YouTube C

The connection has been lost. Please reload the page ✕

VIDEO

The Worst Film Quadrilogy - Alvin & The Chipmunks

LS Mark

2,178,427 views

65,025

Published: 2019-08-11 22:05:49

7,269 comments

▲ STATISTICS

Aggregate by: Month

Drag to zoom, double-click to reset

Top-level comments	4,543	**Average comments per day**	2.06
Total likes	142,927	**Average likes per comment**	31.46

SORT BY

Likes | Date (newest first) | Date (oldest first)

FILTER

From 08 / 11 / 2019

To 08 / 25 / 2025

COMMENTS

Showing **4,543** / 4,543 results Page size: 500

@RamielEdits | 2019-08-11 22:06:00 (edited 2019-08-11 22:15:09) #1

Heres a tip for getting first comment, as soon as you get a notification, click it, scroll down and put a single letter in as a comment and edit it, I did it!

2

▲ Hide 2 replies

@james_b0nk | 2019-08-11 22:08:24 #1

You're first

@RamielEdits | 2019-08-11 22:13:03 #2

@@james_b0nk thank lmao

@huter449 | 2019-08-11 22:06:06 #2

Early also I

7

The connection has been lost. Please reload the page ✕

@PichusBlueberryPies | 2019-08-11 22:06:06 #3

Hl

1

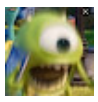

@itsprettyclear5747 | 2019-08-11 22:06:08 #4

Furry nightcore

4

▲ Hide 1 replies

@crazydave9093 | 2019-08-11 22:08:22 #1

Haha yes

@kingcrazy1506 | 2019-08-11 22:06:12 #5

Worst?

@pissflavoredvapejuice | 2019-08-11 22:06:13 #6

First..i think

1

▲ Hide 2 replies

@james_b0nk | 2019-08-11 22:06:41 #1

Nope

1

@pissflavoredvapejuice | 2019-08-11 22:16:00 #2

@@james_b0nk i know..i thought

1

@GhostToaster525 | 2019-08-11 22:06:24 #7

I’m a simple man...

I see LS Mark upload, I click.

20

▲ Hide 4 replies

@ManvsTv89 | 2019-08-11 22:09:01 #1

Me too

@kek-senpai243 | 2019-08-11 22:11:07 #2

Stupid comment.

5

@sagmesmo6433 | 2019-08-11 22:31:26 #3

I'm a simple...

I click...

@GhostToaster525 | 2019-08-11 22:33:22 #4

migil likes memes stupid profile

@Ajajajauauwhwunsyhsu | 2019-08-11 22:06:25 #8

This is hot

1

@heartof115 | 2019-08-11 22:06:28 #9

Finally

@james_b0nk | 2019-08-11 22:06:29 #10

Oh hey you're back

@aguyontube3805 | 2019-08-11 22:06:40 #11

i actually sort of liked these movies

@Turnibea | 2019-08-11 22:06:[illegible] #12

The connection has been lost. Please reload the page ✕

I, personall[illegible]me laugh a couple 2-3 times. The fourth? Don't get me started. That movie was the worst movie I had ever seen that year, let alone the entire 11 years I've been alive.

1

▲ Hide 1 replies

@toontalks976 | 2019-08-11 22:08:39 #1

Same all the others are trash

1

@samuraifighterchick1456 | 2019-08-11 22:06:56 #13

yells in the void ROSS BAGDASARIAN DIDN'T DESERVE THIS

1

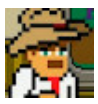

@AbandonedHub2 | 2019-08-11 22:07:07 #14

No views

34 likes

9 comments

YouTube is broken

1

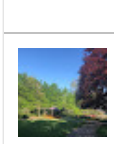

@jordanlt518 | 2019-08-11 22:07:17 #15

I'm just saying

I think they should just let the franchise go

Cause the TV show is just failing the Franchise

Just saying.....

1

@CrumbCCM | 2019-08-11 22:07:19 #16

Oh yeah

@Measles1090 | 2019-08-11 22:07:23 #17

Oh hey Mark

1

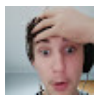

@sirsilly33 | 2019-08-11 22:07:39 #18

Hello

▲ Hide 1 replies

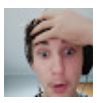

@sirsilly33 | 2019-08-11 22:12:24 #1

Pls dislike my comment

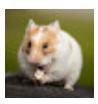

@reall1010 | 2019-08-11 22:07:41 #19

Yes

@toontalks976 | 2019-08-11 22:08:07 #20

I've been waiting for years.

1

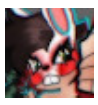

@GraveOvRabbits | 2019-08-11 22:08:28 #21

Shrek is a quadrilogy

@krmdagger1126 | 2019-08-11 22:08:46 #22

Me to 7 yo self: This is bullshit, you like this?

@Trash-bd1cb | 2019-08-11 22:08:48 #23

You misspelled best

2

@pleasecallmedoku7215 | 2019-08-11 22:08:54 #24

I didn't even knew there were a third

@Thadmaster7 | 2019-08-11 22:08:57 #25

Oh, for a minute there I thought you were gonna praise these movies

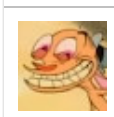

@swaftprestino6975 | 2019-08-11 22:09:00 #26

You dont think we know that?

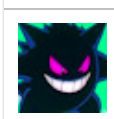

@PKFlashFire | 2019-08-11 22:09:05 #27

also, great use of that shit eating scene

2

@misterzyg [illegible] #28

I saw Spide

The connection has been lost. Please reload the page ✕

@luyandolove | 2019-08-11 22:09:24 #29

Does anyone remember those old YouTuber days when people would speed up songs and call them “The Chipmunks Sing: Blank”
I’m pretty sure the genre eventually became modern day nightcore.
I still don’t know how that happened though.

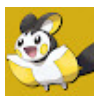

@EmolgaGaming | 2019-08-11 22:09:49 #30

Oh man. 20
Minutes!? That’s 2 lsmark videos in one
1

@ANDROIDAPEX | 2019-08-11 22:09:50 #31

LS Mark returns. always good to see you upload again.

@krmdagger1126 | 2019-08-11 22:09:56 #32

If im correct the guy who played ean said that starting to the sequels he said that the summer one tainted his entire acting courier and that he regrets working with it

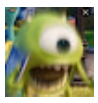

@itsprettyclear5747 | 2019-08-11 22:09:59 #33

Ian was the only thing I liked about the trilogy

@BBMacsWorld | 2019-08-11 22:10:27 #34

Great to see you're back. I loved the first movie but the other's weren't that great. 😃

@dorkymations4432 | 2019-08-11 22:10:32 (edited 2019-08-18 16:43:08) #35

Alvin is pretty sexy though

Just a joke.
8

▲ Hide 3 replies

@marioandfriends_official | 2019-08-18 16:39:20 #1

Dorkymations # PETA would like to know your location
1

@dorkymations4432 | 2019-08-18 16:42:28 #2

@@marioandfriends_official Alvin's basement at the moment

@marioandfriends_official | 2019-08-18 16:44:00 #3

Dorkymations # Well shit

@mrradiance194 | 2019-08-11 22:10:55 #36

When the added the Chipmunks girls did anyone feel a bit uncomfortable with how sexualized they were?

@soothingwhitenoise7975 | 2019-08-11 22:10:57 #37

I didn’t even know Road Chip came out. However makes sense for as cheap as the old movies looked. Road trip movies cost less money.

@krmdagger1126 | 2019-08-11 22:10:57 #38

Is shrek just a movie about racial segregation and the issues with national racism? I would like to point out that first of all, shrek is mostly scottish irish, and that he was condomned into the swamp marshes, or the terrible suburban areas of louisiana and that donkey too was of african american and was constantly beaten by most people as this likely references the jim crow laws and that the united states had little to no consequences for racism against african americans, which is a good time to mention that the king lord farquads knights were taking many people to be sold like how the britains and spanish bought and captured african americans, now theres another reason that the movie shrek is about racial segregation is the dragon which may be a racial name to the japanese who the usa made as the yellow peril who were brutes that would burn your cities and steal your loot and anything they want, but this can be oriven when lord farquad imprisoned 3/4 through the movie mostly a reference to nuking the two cities of hiroshima and nagasaki which seriously chained and crippled japan, if that were true then lord farquad would likely be both european and american which can be proved at the end when the dragon devoured them whole a reference to japans major democratic reform and being one if the most advanced countrys in the world technologically and medically while the usa was screwed over by the great depression and europe by the weimar republics destruction and hyper inflation

@BigBoinkus | 2019-08-11 22:11:03 #39

You should check out that one movie hop, and see if it’s worth a video

@JustStop | [illegible] #40
Doth mine

The connection has been lost. Please reload the page ✕

@SomeKidNamedAfan | 2019-08-11 22:11:37 #41
ALVIN! SHUT THE FUCK UP ALVIN!

YOU'RE THE REASON IM STILL SINGLE ALVIN!

@Jetstreamsamdidnothingwrong | 2019-08-11 22:12:19 #42
I loved this movie as kid now I wish could slap my kid self

D

@dad4436 | 2019-08-11 22:12:21 #43
Epic video mark I saw you on daft's livestream
1

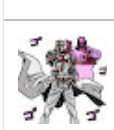

@moistmeathateroffurries8621 | 2019-08-11 22:12:29 #44
mmmmmmaaaarrrkkkk why i was just about to sleep then you post this why?
1

@james_b0nk | 2019-08-11 22:12:37 #45
Can anyone tell me what songs 2:35 and 2:39 are

@luyandolove | 2019-08-11 22:12:37 #46
Mark are you still planning that Kenny Dies video?

@Tyler.S07 | 2019-08-11 22:13:10 #47
Chipmunk cum
1

▲ Hide 1 replies

@Trash-bd1cb | 2019-08-11 22:14:12 #1
My favourite drink
1

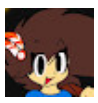

@Zonnro | 2019-08-11 22:14:19 #48
WHAT ZE FUCK

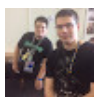

@starwarsprequelsandsequels7582 | 2019-08-11 22:14:24 #49
I didn't see the fourth movie but I saw the third first and they are some of my guilty pleasures. And those who said "iou ave bade taste" well I anwser those are my tastes et je vous enmerde (more or less a french equivalent to "so fuck you"). First. And I discovered you with your video on the Scooby Doo movies.
1

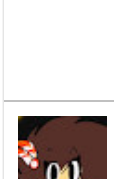

@Zonnro | 2019-08-11 22:14:52 #50
HOW COME WHEN IM NOT WAGCHING UR VIDEOS YOU UPLOAD FUUUUUU

@blue_cec2625 | 2019-08-11 22:14:52 #51
err... you're back. and got revenge of Alvin.... (VidCon Is Cool)

@mrrobotvoice8321 | 2019-08-11 22:14:53 #52
R we gonna just forget garfeild

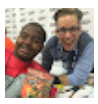

@BugsyFoga | 2019-08-11 22:14:59 #53
Anyone else remembers the time Alvin and the chimpmunks trying to go against Star Wars in the Box Office?
1

@noir269 | 2019-08-11 22:15:12 #54
I never understood the appeal of the Chipmunks. Why are they still around?
4

@mishi652 | 2019-08-11 22:16:01 #55

Let's just h

The connection has been lost. Please reload the page ✕

48

▲ Hide 5 replies

@goofythedog2841 | 2019-08-11 23:46:37 #1

Mi Shi What about the cats movie

3

@buzzytrombone4353 | 2019-08-12 17:08:00 #2

I mean Sony made some fucking reboot of the Smurfs that was fully animated, it wasn't really cringe worthy but it was just boring.

2

@anti-trollbuddy4798 | 2019-08-16 11:58:06 (edited 2019-08-19 03:23:42) #3

Mi Shi Dude, Sonic and Alvin and the Chipmunks are 2 different franchises that have nothing to do with each other.

1

@jacobwilkie241 | 2019-08-26 20:36:16 #4

That Sonic trailer animation looked worse than the AATC characters

@anti-trollbuddy4798 | 2019-08-27 06:38:29 #5

@@jacobwilkie241 IKR

@Thadmaster7 | 2019-08-11 22:16:01 #56

Ya know, you should praise unpopular movies more often

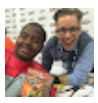

@BugsyFoga | 2019-08-11 22:16:02 #57

The funny thing is the rocky and bullwinkle movie was actually an underrated classic 😁👌

3

@iswim731 The connection has been lost. Please reload the page ✕ #58
The diary o ovie was also produced by Fox
982

▲ Hide 28 replies

@salt8044 | 2019-08-12 00:21:28 #1
NOOOOOO! GOD PLEASE NO! NOOOOOO!
21

@gannonschlader | 2019-08-13 15:31:37 #2
Disney is apparently working on a remake/reboot/whatever to Diary of a Wimpy Kid...again...
59

@ajgameguy3674 | 2019-08-14 15:15:42 #3
@@gannonschlader Is it at least animated?
22

@gannonschlader | 2019-08-14 15:26:24 #4
They haven't said yet...
14

@ajgameguy3674 | 2019-08-14 15:32:52 #5
@@gannonschlader If it's not animated, then the reboots are not worth it.
35

@cillianoconnor2684 | 2019-08-15 00:25:38 #6
Ya thats why anthony is a disney princess
11

@mosshivenetwork117 | 2019-08-15 15:43:02 #7
Why does Disney have to own Fox :(
5

@ajzeg01 | 2019-08-15 23:33:39 #8
BWM SRRN Fox was up for sale. If Disney didn't buy them, some other company would've.
14

@mosshivenetwork117 | 2019-08-16 03:09:33 #9
But Disney is owning EVERYTHING!
9

@blackdrphil569 | 2019-08-16 05:38:32 #10
So does this mean Smosh and and Roderick and Greg are joining the MCU?
18

@georginian9257 | 2019-08-16 08:49:15 #11
disney should be stopped
4

@ultgamercw6759 | 2019-08-16 09:02:38 #12
I hated diary of a wimpy kid.

@anti-trollbuddy4798 | 2019-08-16 11:41:04 #13
@@salt8044 That's actually not bad.
1

@anti-trollbuddy4798 | 2019-08-16 11:42:29 #14
@@gannonschlader AWESOME!!!

I have been a Diary of a Wimpy Kid fan ever since the series first started when I was in the 8th grade. I can't wait for the 14th book.
1

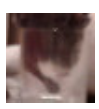

@gliscorpropagandaaccount1764 | 2019-08-16 22:27:48 #15
Can't wait to see Greg in Kingdom Hearts!
6

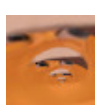

@goat_sama8239 | 2019-08-17 01:40:39 #16
@@ajgameguy3674 hoping that since it's animated that they would bring back the old cast from the original films.

J

@justincaviness | 2019-08-17 13:05:04 #17
If any book series is getting an animated adaptation from Disney, it better be Percy Jackson. They own the film rights to that as well if I'm not mistaken.
5

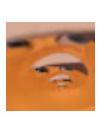

@goat_sama8239 | 2019-08-17 19:56:08 #18
@@justincaviness Disney's publishing company makes the books
1

The connection has been lost. Please reload the page

@ju #19
Goa v.

@poysona | 2019-08-17 22:30:34 #20
@@justincaviness THIS X 1 MILLION
1

@lisabaileyozbaby9654 | 2019-08-18 18:56:11 #21
Disney is gonna buy the universe!
What's next? The earth

@angelo1199 | 2019-08-18 22:38:41 #22
Gannon Schlader ah shit again

T
@theberrby6836 | 2019-08-19 00:55:56 #23
Disney. Owns. Smosh....

(well it's productions)
1

@Vanessa-bv2rj | 2019-08-19 01:16:48 #24
BWM SRRN If it gets bad enough it might technically be illegal, there are laws against monopolies.

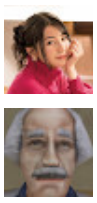
@winrylust6947 | 2019-08-19 16:20:55 #25
@@gannonschlader source?

@gannonschlader | 2019-08-19 16:25:26 #26
@Fucking Weeb https://www.cnn.com/2019/08/07/movies/disney-home-alone-intl-scli/index.html

@JcoleMc | 2025-01-08 00:33:14 #27
Smosh is canonicaly part of the MCU

@MaxToon_Official | 2025-08-03 00:09:03 #28
There's a smosh movie?

@NoName..... | 2019-08-11 22:16:38 (edited 2019-08-11 22:17:39) #59
Furry's love these movies. I think they like it **too** much
▲ Hide 1 replies

@thebloodyjester8438 | 2019-08-12 02:00:27 #1
They'll probably hate the Sonic movie for not featuring enough furry characters.

@ralseifluff4304 | 2019-08-11 22:16:45 #60
Like who watched Alvin on nickelodion

@LegoMelonz15 | 2019-08-11 22:17:03 (edited 2019-08-11 22:17:23) #61
LS Mark: He is Hungry and he gets Chips

@cordyceps7531 | 2019-08-11 22:17:27 (edited 2019-08-11 22:17:54) #62
Ignoring the occasional toilet humor in the first movie, it isn't that bad, never got the large hate it got, still look fondly back at it from my childhood. The 3rd and 4th movie on the other hand are just embarrassing.

@jollywolly4137 | 2019-08-11 22:17:29 #63
I watch the chiwreked in cinemas back when i was a kid and everyone laughed
1
▲ Hide 1 replies

@Dannohasho | 2019-08-11 22:35:16 #1
Same except from what I remember the whole theatre was dead silent

@notcael | 2019-08-11 22:19:56 #64
epic

@Logo1770 | 2019-08-11 [illegible] #65

Alvin and tl

The connection has been lost. Please reload the page ✕

3

▲ Hide 9 replies

@helpkirbyhasagun_2047 | 2019-08-11 22:27:59 #1

Unstoppable Nacho

I only liked the first one because the second ones felt like cash grabs

1

@Logo1770 | 2019-08-11 22:36:01 #2

TheLoneWolf 204 wrong, they’re all beautiful

@helpkirbyhasagun_2047 | 2019-08-12 00:56:42 #3

Unstoppable Nacho

I see you there

I guess the second one wasn’t as bad remembering it more and more now actually it was really good

The third was hit and miss for me I liked it but didn’t like it during certain parts of the movie

But I’ve never ever seen the 4th one so I can’t rate it

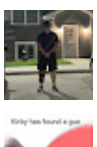

@Logo1770 | 2019-08-12 02:38:32 #4

TheLoneWolf 204 they are all art

@helpkirbyhasagun_2047 | 2019-08-12 06:16:27 #5

Unstoppable Nacho

All art if still opinionated tho

I don’t like abstract but others do

@Logo1770 | 2019-08-12 14:05:26 #6

TheLoneWolf 204 they were all good

@justthundaidk368 | 2019-08-13 17:47:10 #7

@@Logo1770 how is it good? There all just garbage

@Logo1770 | 2019-08-13 17:52:44 #8

the scary plush r/woosh

@justthundaidk368 | 2019-08-13 18:01:43 #9

@@Logo1770 no I got i got r/wooooshed nooooo

@somedot | 2019-08-11 22:22:38 #66

I never watched Road Chip

1

@NoName..... | 2019-08-11 22:24:17 #67

7:58 I bet she's a furry

@yungretard9747 | 2019-08-11 22:24:37 #68

The good is back...

PS

@PS-cf9lc | 2019-08-11 22:25:50 #69

Lucy in the Sky with Mark

@Christoph
I agree with

The connection has been lost. Please reload the page ✕

#70

Ian was on a completely different level for the film's standards
739

▲ Hide 10 replies

@wienerschnitzel1739 | 2019-08-12 03:34:30 (edited 2019-08-14 15:12:28) #1
Christopher Moon
I see what you did there

Wait are you the same Christopher Moon as before wtf you doing here
24

@wigglylookingthingwitheyes89 | 2019-08-14 09:45:43 #2
Christopher Moon you are everywhere
1

@wienerschnitzel1739 | 2019-08-14 15:12:36 #3
Ikr
1

@luigitimtom3776 | 2019-08-15 12:26:30 #4
Your basically just justin y's sister
1

@wienerschnitzel1739 | 2019-08-15 15:00:01 #5
Honestly tho

@Thevidgame | 2019-08-16 15:47:58 #6
Christopher Moon Why do i see you everywhere?

@juliannocartagena2007 | 2019-08-17 00:38:29 #7
Nice pun.

@randomcringeyyoutuber6750 | 2019-08-17 11:48:58 #8
El es?

J

@jotarokujo1129 | 2019-08-18 02:33:47 #9
remember every storytime BY Papa Srpelo

@latedawns1797 | 2020-07-15 22:31:50 #10
You’re everywhere

@pangoldie | 2019-08-11 22:27:00 #71

The connection has been lost. Please reload the page

And this is

323

▲ Hide 27 replies

@buzzytrombone4353 | 2019-08-11 22:40:10 #1

I mean the two Garfield movies were fine

27

@iminsidethewalls8141 | 2019-08-12 05:11:08 #2

Sonic: I W A N T T O D I E

25

@icecreamhero2375 | 2019-08-12 09:51:57 #3

@@buzzytrombone4353 No they weren't the strip is way better.

11

@iminsidethewalls8141 | 2019-08-12 22:54:59 #4

@@buzzytrombone4353

He looks like someone threw up orange Crush

5

@Cocofox101 | 2019-08-13 00:59:08 #5

What about Ringo

1

@iminsidethewalls8141 | 2019-08-13 01:03:42 #6

@@Cocofox101 that guy from The Beetles?

4

@Cocofox101 | 2019-08-13 02:03:18 #7

No the 2011 film

@iminsidethewalls8141 | 2019-08-13 02:11:41 #8

@@Cocofox101 that's okay in my book, but we're talking about live action and with CGI characters, like (uugh) Garfield, Woody Woodpecker, and those fugly little nutsacks called "Alvin and the Chipmunks"

10

@Cocofox101 | 2019-08-13 02:21:39 #9

Animation is actually used by the actors so they can get the characters right

4

@tyrkun1624 | 2019-08-14 16:27:39 #10

Lion King has left the chat

3

@tyrkun1624 | 2019-08-14 16:28:23 #11

@@Cocofox101 You mean Rango, and isn't everyone there animated?

3

@iminsidethewalls8141 | 2019-08-14 16:43:48 #12

@@tyrkun1624 exactly

3

@michaelvessel4604 | 2019-08-16 20:14:33 #13

I dunno, the live action Scooby Doo movies from the early 2000's with Matthew Lillard were really good imo, even if they did rely a bit too much on fart jokes at times.

7

S

@sonicthehedgehog4343 | 2019-08-17 04:07:32 #14

Ummm Paddington

4

@iminsidethewalls8141 | 2019-08-17 04:08:57 #15

@@sonicthehedgehog4343 he's okay

5

S

@sonicthehedgehog4343 | 2019-08-17 04:23:00 #16

@@iminsidethewalls8141 atleast the directors know what there doing

3

@akdrzllol594 | 2019-08-17 15:58:04 #17

okey Alvin and the chipmunks was a good movie your all just middle aged people watching kid moves 🤦🏾‍♀️ofc you won't like it

1

@pangoldie | 2019-08-17 16:28:43 #18

@@akdrzllol594 excuse me!?

Im 16!

Do you even know what "most of the time" means!?

3

The connection has been lost. Please reload the page ✕

@ak #19

okey and you was clearly talking about Alvin and the chipmunks

1

@akdrzllol594 | 2019-08-17 22:43:45 #20

//Cassiopeya Plus\\ says the one who posts cartoons to their channel

Q

@Queen-ut1dy | 2019-08-18 02:06:23 #21

@@akdrzllol594

Erm, age has nothing to do with it. Toy story and Ice age weren't only loved by kids. Alvin and the Chipmunks just isn't that good, and this is coming from someone who actually liked all the movies, except the 4th. Some kids movies are purposely bad because the producers know most kids will eat it up and think it's the best thing ever whereas adults can actually analyse what's wrong and right with it. Popular kids movies are loved by all for a reason, they're a genuinely good movie that can entertain all ages.
My dad hates seeing Alvin and the Chipmunks but enjoyed Shrek.

5

@akdrzllol594 | 2019-08-18 02:32:48 #22

Queen I understand I'm wrong I just feel like the movie has not been given the credit it deserves.

1

S

@sofaris576 | 2019-08-18 04:04:20 #23

Honestly I enjoyed this movies. Nothing I would watch a second time but I had a good time with them the first time around.

@buzzytrombone4353 | 2019-08-18 12:19:25 #24

@@icecreamhero2375 If you ignore the fact that they were based off of Garfield then you might have a good time watching it.

1

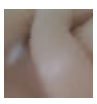

@angelkitten3189 | 2019-08-19 18:00:41 #25

I like your pic, it's cute! 🦊🌹

@buzzytrombone4353 | 2019-08-21 20:53:18 #26

@@sonicthehedgehog4343 Fucking amazing

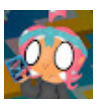

@octoisgay | 2019-09-28 19:02:12 #27

okey Eh, I though Rocky & Bullwinkle was pretty good.

1

@jdmathews312 | 2019-08-11 22:28:00 (edited 2019-08-11 22:33:26) #72

The first one I think is overall alright but the "squeakquels" are awful

15

@ryaquaza3offical | 2019-08-11 22:28:22 #73

I legitimately didn't know there was 4 of these films, I just thought it was 2 maybe 3 of them. No joke

10

▲ Hide 1 replies

@thebloodyjester8438 | 2019-08-12 01:54:42 #1

Same. That's why the title of the video confused me when I first saw it.

1

@moviema

Alvin and tl

The connection has been lost. Please reload the page

#74

4,265

▲ Hide 98 replies

P

@poofyoof9657 | 2019-08-12 01:13:20 #1

😂😂

43

@themightypancake5695 | 2019-08-12 06:08:13 #2

Alvin and the Chipmunks 6: Chip of the Iceberg

345

@crashy918 | 2019-08-12 15:28:29 #3

Alvin & the Chipmunks 7: Featuring Dante from the Devil May Cry series & Knuckles

240

@movieman223 | 2019-08-12 16:55:42 #4

@@crashy918 as they eat a chip

55

@emperordalek102 | 2019-08-13 16:49:59 #5

Imagine after six because of Disney it will become Brittany and the chipettes

58

@03bgood | 2019-08-14 06:19:47 #6

Alvin and the Chipmunks 5: Chip-hop

87

L

@livk06 | 2019-08-14 22:30:06 #7

Alvin and the chickmunks 8:

Chipping a dead horse

80

@noahbathgate7133 | 2019-08-15 04:52:53 #8

Alvin and the Chipmunks 9: the potato chips. They all get fat except for Theadore who becomes buff

76

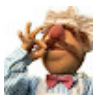

@gaspardsavoureux8680 | 2019-08-15 08:58:46 #9

Alvin and the chipmunks 10 : Chip off the old block

72

@zakbexon9510 | 2019-08-15 09:37:34 #10

Alvin and the Chipmunks 11: Radical Chipslam

57

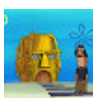

@brokos3339 | 2019-08-15 14:08:47 #11

@@poofyoof9657 normie

9

@theimplications635 | 2019-08-15 18:08:36 #12

Alvin and the chipmunks 12: A Chiplock bag

66

@Whoisthatguy906 | 2019-08-16 11:20:12 #13

@@brokos3339

Tobey is the best spidrr man, tom is iron boy and andew is stupd

8

@cashmerrre | 2019-08-16 12:43:49 #14

@@Whoisthatguy906 what

1

S

@supahstarwarrior6942 | 2019-08-16 17:15:53 #15

@@Whoisthatguy906 Wtf,

2

@buffalitos_7757 | 2019-08-16 18:14:12 #16

@@themightypancake5695 would that be the squeakquel to chipwrecked

10

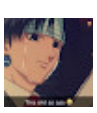

@Whoisthatguy906 | 2019-08-16 20:16:00 #17

@@supahstarwarrior6942

GEREEEEEERRRREEEEEERRERRRRREEEEEAAGGHHHASAAAHHHHHHH TOBY IS BEST SPIDRR MAN U DUMMY

S

@supahstarwarrior6942 | 2019-08-16 23:03:25 #18

@@Whoisthatguy906 Okay, if this is a joke, its not very funny

@themightypancake5695 | 2019-08-17 00:07:08 #19

@@buffalitos_7757 Yes, it would be a squeakquel that is a parody of the Titanic

@@bunalitos_7757 Yes, it would be a squeakquel that is a parody of the Titanic.

The connection has been lost. Please reload the page ×

@W #20
@@supanstarwarrior6942
UR LIFE IS JOKE HAHAHA XD LOSER , TOBY IS BEST SPIDRR MAN

@sanic2794 | 2019-08-17 01:08:56 #21
Alvin and the Chipmunks 14: Authoritarian Dictatorchip
28

D

@diamondemonfreedman4368 | 2019-08-17 02:53:04 #22
Alvin and the Chipmunks 15: I Saw Three Chips
18

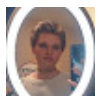

@lucyf6516 | 2019-08-17 03:21:34 #23
Alvin and the chipmunks 16: bloods and chips
16

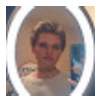

@lucyf6516 | 2019-08-17 03:22:33 #24
Alvin and the Chipmunks 17: the Gaza Chip
17

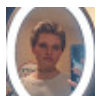

@lucyf6516 | 2019-08-17 03:23:31 #25
Alvin and the Chipmunks 18: Alvin Pistolchips a chipper
17

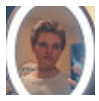

@lucyf6516 | 2019-08-17 03:27:55 #26
chip
3

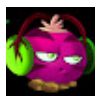

@GoldenBurroughsInTheGarden | 2019-08-17 03:29:30 #27
Alvin and the chipmunks 20: drowning in my own chip
15

@peytoonald4193 | 2019-08-17 04:24:07 #28
Movieman that sounds disgusting why would you get like potato chips and eat them with fish?
1

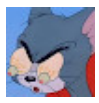

@THATRANDOMDUDE99999 | 2019-08-17 10:50:11 #29
Alvin and the Chipmunks (the porn parody): lick my **n u t s**

g e t i t ? c a u s e c h i p m u n k s l i k e n u t s ? -
9

@LightningLiger | 2019-08-17 12:57:02 (edited 2019-08-18 02:37:00) #30
Alvin and the chipmunks 400: Mint Chip
the chipmunks literally just go to an ice cream shop to get ice cream but destroy everything, then are forced to work there to pay for the damages
it'll be so bad its good
13

@lovecherrymotion2578 | 2019-08-17 13:56:26 #31
Alvin and the chipmunks 1000000: **Endgame**
17

@Goblinhandler | 2019-08-17 14:38:12 #32
Set in london
4

H

@heheheiamasupahstarnatsuki3768 | 2019-08-17 14:56:25 #33
@@Whoisthatguy906 Toby is best SpiderMann't
2

@movieman223 | 2019-08-17 15:16:17 #34
@@peytoonald4193 no in the 5th movie they met their fish counterparts: andy, Sammy and Thaddeus
4

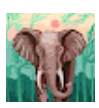

@twixlover6671 | 2019-08-17 16:55:57 #35
I projectile vomited laughter
1

@christopherrussell2926 | 2019-08-17 22:26:28 #36

And finally, the epic (yet very quiet, bleak and wintery) **2-PART FINALE:** Alvin and the Chipmunks 7-1: Stranded In the Arctic (fea The connection has been lost. Please reload the page ✕ boredom with bits of small talk, followed by 50+ minutes of Alvin, Simon and Theodore camping in the snow by themselves) and Alvin and the Chipmunks 7-2: The Return of the Deathly Chipmunks Revolutions Rises!

6

@sticksterstickme986 | 2019-08-18 01:50:18 #37

Alvin and the Chipmunks 21: Acid Chip

11

@duckway4733 | 2019-08-18 02:10:11 #38

@@Whoisthatguy906 are you OK?

2

@Whoisthatguy906 | 2019-08-18 02:13:21 #39

@@duckway4733

Toby is best spidrr man there is , tom is iron boy and andew is stupd

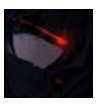

@duckway4733 | 2019-08-18 02:17:01 #40

@@Whoisthatguy906 ok I agree with you on the Andrew one

Jk

@Whoisthatguy906 | 2019-08-18 02:24:56 #41

@@duckway4733

WORSHIP MY OPINON OR I WIL TELL MY MOMMY AND SHE GIVE YOU TIME OUT AND I LAGH AT U HAHAHA XD LOSER

1

@snazytoons4142 | 2019-08-18 04:05:25 #42

RandomGamer NO BENNIDECT CUMMBERPATCH IS BeST SPIER MEN BECUZ hE IS CEWL YOU STUPD SOn OF A BUM BOM HOLE

3

@bonkmeabeab3563 | 2019-08-18 06:01:29 #43

Alvin and the Chipmunks: Fish and Chips

alvin fucking dies

7

@movieman223 | 2019-08-18 07:34:07 #44

@@christopherrussell2926 gr8 way to end the franchise..... yogi bear2: pick your bogies

@googleuser2485 | 2019-08-18 15:55:45 #45

Yes

@Mr.Tw1sty | 2019-08-18 16:23:17 #46

I want to see

@Mr.Tw1sty | 2019-08-18 16:25:57 #47

Chipmunk 10 chipomode

1

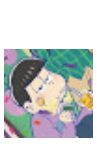

@murasakiusagi5124 | 2019-08-18 16:42:32 #48

Alvin and the chipmunks 22: chip your life away

7

@minerobking1533 | 2019-08-18 23:07:14 #49

Alvin And The Chipmunk 5: Age of the Good Music.

3

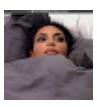

@tiarnareid3591 | 2019-08-19 00:31:48 #50

I laughed so hard at this

@angsty_butter6858 | 2019-08-19 00:33:27 #51

@@noahbathgate7133 hell yeah

1

@ch0getsu | 2019-08-19 11:45:31 #52

@@emperordalek102 I could see that no joke

1

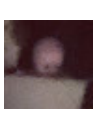

@rishabiyer958 | 2019-08-19 13:50:30 #53

Scared Chipless: a Dave Saville Story

@gokuson5480 | 2019-08-19 17:24:18 (edited 2019-08-19 20:39:44) #54

Alvin and the Chipmunks 23:

The fishy chippy's

2

@dlol6627 | 2019-08-19 20:37:00 #55

Alvi

The connection has been lost. Please reload the page ✕

2

@Margwaaa | 2019-08-19 21:34:39 #56

Alvin and the Chipmunks 10: The end of the ch*ping world

2

@stoleyourbeans2269 | 2019-08-19 22:57:10 #57

Alvin and the chipmunk 21 : the chipmunks commit tax fraud

2

@dansoloskywalkerproduction4329 | 2019-08-20 17:23:57 #58

😂😂😂😂

@ExistingGuyContent | 2019-08-21 00:50:34 #59

Alvin and the chipmunks 22: I don't give a chip.

4

@whatevervile | 2019-08-21 16:24:30 #60

Is mark dont know shit about alvin at all cause hes not a 90s kid like me hes a millenial who likes fortnite and dabbing

@TheArtis4n | 2019-08-22 14:51:25 #61

.... ValeforXD?

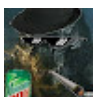

@Dabajaws | 2019-08-23 12:48:23 #62

Alvin and the chipmunks 700:chip your teeth on the dead horse

4

@Billeyjd | 2019-08-23 19:45:42 #63

DAARGH DAARGH NO EUGH DAARGH STAHP STAHP DAARGH why do we all have to wear these ridiculous ties? STAHP STAHP NO DAARGH EUGH EUGH DAARG!

@crimzonskin5372 | 2019-08-23 20:36:54 #64

Alvin and the chipmunks 999'999: they finally die

4

@heheheiamasupahstarnatsuki3768 | 2019-08-24 13:29:07 #65

@@Whoisthatguy906 Toby is worst miderspan

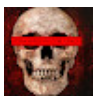

@coss4vaee8-marciovinicius13 | 2019-08-25 00:00:05 #66

Ash vs Evil Dead refference ?

@Fritter_Films | 2019-08-26 23:38:19 (edited 2019-08-26 23:40:55) #67

Alvin and the chipmunks 69: Alvin sucks simons chip

2

@CT-Irodion | 2019-08-27 01:41:41 #68

Alvin And The Chipmunks 1000000: We're Running Out Of Ideas

3

@Sevro720 | 2019-08-27 04:33:27 #69

Movieman Alvin and the Chipmunks 5: Wood Chips

3

@zednik4hart | 2019-08-27 19:39:08 (edited 2019-08-27 19:40:21) #70

Alvin and the chipmunks 999999999999: lays potato chips

1

@zednik4hart | 2019-08-27 19:39:54 (edited 2019-08-28 14:36:12) #71

@@whatevervile I'm not a 90s kid and I hate fortnite and dabbing

1

@mr.chigua3755 | 2019-08-28 13:51:27 #72

@@livk06 wth

@mr.chigua3755 | 2019-08-28 13:53:37 (edited 2019-08-28 13:54:31) #73

Alvin and the chipmunks 100:chipped till death

1

@zednik4hart | 2019-08-28 14:35:22 #74

@@peytoonald4193 it's a British thing

@DiamondBFIC | 2019-08-28 21:46:53 #75

Alvin and The Chipmunks 29302838298382937: The End

3

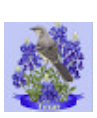

@delagarzabrothers2525 | 2019-10-14 23:02:13 #76

So do they go to to England or something?

@TheSpark717 | 2019-10-26 13:11:34 #77

Alvin and the Chipmunks 17: Chippendale

2

The connection has been lost. Please reload the page ✕

@pe #78
@@crimzonskin5372 no endgame is after that
1

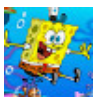

@spongebobsquarepants7824 | 2020-01-18 20:58:50 #79
😂😂😂😂😂😭😭😭😭😭

@bradbradthebrad | 2020-05-27 03:16:53 #80
RandomGamer bruh wrong vid man

@-12Sided | 2020-06-25 20:59:32 (edited 2020-06-25 21:00:10) #81
Alvin and the chipmunks 69: Chipseased
1

y

@ygobe2 | 2020-07-14 08:52:19 #82
@@crashy918 Dont chuckle

P

@pierrederonet8478 | 2020-09-07 19:23:03 #83
Alvin and the chipmunks 5: chipping it old school
1

@bugonboris6681 | 2020-09-11 17:20:52 #84
@@noahbathgate7133
Now I REALLY can't wait to watch Alvin and the Chipmunks 9! XD
1

P

@pierrederonet8478 | 2020-09-25 22:40:01 #85
Alvin and the Chipmunks 5: Dave Munkderes the Chipmunks
1

@Banana807 | 2021-02-10 00:08:27 #86
Trump and the simpmunks: boi give me that chip.

@Banana807 | 2021-02-10 00:09:50 (edited 2021-02-10 00:10:28) #87
Olvan and the choo choo mooks 10: help im about to go poo poo.

@Banana807 | 2021-02-10 00:10:59 #88
Olvan and the choo choo mooks 11: back to old school.

@Banana807 | 2021-02-10 00:12:17 #89
Olvan and the choo choo mooks 12: AAAAA oh po po.

@Banana807 | 2021-02-10 00:13:12 #90
Olvan and the choo choo mooks 13: yeah choo choo homeboi.

@Banana807 | 2021-02-10 00:14:34 #91
Olva and the chœ chœ mœks: 🥕 poland

@Banana807 | 2021-02-10 00:15:27 #92
Olvan and the chóoooooooooop munks 15: æ

@mrgeebers | 2021-03-01 02:22:03 #93
Alvin and The Chipmunks 30: The chipmunks as chips with chipettes (chip acid)
1

@sausagemccrusty | 2021-03-21 21:49:17 #94
Alvin and The Chipmunks 59: chip
1

@funnysonicman | 2021-03-24 04:15:25 #95
No homo but I love you

@movieman223 | 2021-03-24 07:14:59 #96
@@funnysonicman I ain't really into boys, but, I love you too

@sausagemccrusty | 2021-03-24 18:22:42 #97
@@funnysonicman I love you too bro

@Darkstalker1012 | 2025-03-09 21:09:07 #98
STOP, YALL KILLIN' ME- 😭😭💀💀👏🏾👏🏾👏🏾👏🏾
1

@nickrustyson8124 | 2019-08-11 22:29:19 #75
Dave was way better as trailer trash

@noah63727 | 2019-08-11 22:30:41 (edited 2019-08-11 22:30:56) #76
Everyone knows that the best Quadrilogy is the Diary Of A Wimpy Kid saga
1

@demanic6 #77

The connection has been lost. Please reload the page ✕

Does anyo sions of already existing songs?

2

▲ Hide 1 replies

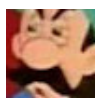

@wileck6716 | 2019-08-14 03:27:26 #1

Pepperidge farm remembers

@altaccountforsomebody818 | 2019-08-11 22:31:57 (edited 2019-08-11 22:33:40) #78

Hey Mark! Nice video!

I have a question

What are your top 3 modern sonic voice actors?

▲ Hide 2 replies

@LSMark | 2019-08-12 11:21:44 #1

Cheiloguer DB Jason, Ryan, Roger

1

@altaccountforsomebody818 | 2019-08-12 13:48:24 #2

LS Mark cool! Mine is Roger...

@xxpizzaxx697 | 2019-08-11 22:32:29 #79

i better not see Alvin & The Chipmunks in my recommended after this

@eatatjoe | 2019-08-11 22:32:43 #80

Look.

I tolerated the first two because I was a dumb teenager.

The last two? No. No. **God no.**

117

▲ Hide 3 replies

S

@sofaris576 | 2019-08-18 04:13:06 #1

I honestly enjoyed all 4 of them. Nothing I would watch a second time but I had a good time the first time around.

2

@bigfootest | 2019-08-18 21:34:54 #2

i tolerated the first 3, didn't even know that a 4th film existed, im glad i didn't know

@gatesbill8248 | 2019-08-18 21:51:44 (edited 2019-08-18 21:52:39) #3

The first one was alright the second one was also alright but in my opinion funnier the only two jokes i remember from the whole series is theodore saying the aunt was practicing pole dancing and toby saying the demons were in Philadelphia but the last two were the first two but their chromosomes stripped from their bodies

2

@yourfriendlyneighbohoodpiz7683 | 2019-08-11 22:32:55 #81

Still better criticism than Nostalgia Critic's videos.

2

@lucasmartinssaraiva1162 | 2019-08-11 22:32:59 (edited 2019-08-11 22:33:22) #82

0:07 Wait, what about Shrek?

@BeyondNoah | 2019-08-11 22:33:05 #83

👌🐹

1

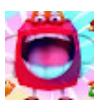

@aruce9 | 2019-08-11 22:33:59 #84

The chipmunks vs the ducklings trio hewy dewy and Louie

@mapping | #85

I always th

The connection has been lost. Please reload the page ✕

43

▲ Hide 3 replies

@BusStopProductions. | 2019-08-12 02:02:09 | #1

You, never watched the '80 Saturday Morning Cartoon ❓

6

@yunidai16 | 2019-08-14 16:51:38 | #2

@@BusStopProductions. The Alvin Show is the original TV show.

1

@mouseonthestreets8675 | 2019-08-16 14:17:03 | #3

This is Della K. Sigler. If nobody told me I wouldn't even know they were suppose to be chipmunks in the original cartoon. Just some made up rodent human hybrid species.

5

@Alvini_Linguine | 2019-08-11 22:34:31 | #86

As a person named Alvin. Good job. This Franchise needs to burn

64

▲ Hide 12 replies

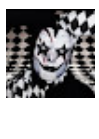

@thebloodyjester8438 | 2019-08-12 01:53:28 | #1

I hope you didn't get compared to Alvin the Chipmunk when these movies were relevant.

7

@Alvini_Linguine | 2019-08-12 01:58:10 | #2

@@thebloodyjester8438 I was in the 3rd grade when that movie came out I was fucking demolished. To make it worse we watched it in class in the end of the year that year. Kill me. Then ofc they had to make like the other shit shows😂😭

16

@ItsNotakin | 2019-08-12 19:23:13 | #3

Thanks Alvin

N

@nobodyinparticular9640 | 2019-08-13 13:55:43 | #4

@@Alvini_Linguine am sorry for ya brah.

School is fucking shit.

B

@blackdrphil569 | 2019-08-16 05:41:08 | #5

The issue wasn't that your name was Alvin, it was that you were short and wore baggy clothes.

@angellopes9353 | 2019-08-16 05:48:19 | #6

AAAAALVIIIIIIIIIIIIIIIIIIIIIIIINNNNN!!!!!!!!!!!!!!!!!!!

@anti-trollbuddy4798 | 2019-08-16 11:49:06 | #7

@@Alvini_Linguine Actually, DF, the movies are excellent. I own all 4 of them on Blu-ray.

FYO!

4

@anti-trollbuddy4798 | 2019-08-16 11:49:42 | #8

@@blackdrphil569 Exactly

@anti-trollbuddy4798 | 2019-08-16 12:15:03 (edited 2019-08-16 14:52:41) | #9

@@Alvini_Linguine LMMFAO 😂😂😂😂

"Nice" joke, Bro. For a minute, I thought you were really serious until I realized how dumb you would look since I never insulted you.

1

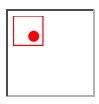

@skartbrimpson3297 | 2019-08-16 12:18:13 (edited 2019-08-16 12:18:43) | #10

@@anti-trollbuddy4798 I agree with you all the way, Bro. I can't see why anyone would hate this epic film series.

1

@Alvini_Linguine | 2019-08-16 12:51:39 | #11

@@anti-trollbuddy4798 oh nah of course that was joke lol😂. It was too outrageous to be a real threat😂

@Deeviiouss | 2019-08-16 14:10:39 | #12

I used to be obsessed! With them and when I was in first grade I used to be pretended I was the girls 😭

1

@royalcass | 2019-08-11 22:34:37 | #87

So after all this time.... LS Mark.....You uploaded!! How ya been?

@tweektwe[illegible] #88

No love Alv

The connection has been lost. Please reload the page ✕

1

▲ Hide 1 replies

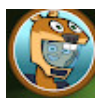

@tweektweek7093 | 2019-08-11 22:36:59 #1

I

1

@pizzatime1978 | 2019-08-11 22:38:36 #89

Chipwrecked gave me nightmares when I saw it

Good to know I wasn't the only one

3

D

@dennisbowen452 | 2019-08-11 22:39:05 #90

So that golpher was this mascot fox sports used for nascar in 2009 btw. I think I might be the only person in your fanbase that might know that. His name is digger and they gave him a show during the pre race called Digger and Friends.

2

@InOtterSpace | 2019-08-11 22:39:24 (edited 2019-08-11 22:39:30) #91

I actually enjoyed the first movie unirornically. It's a bad movie, obviously, but I just can't bring myself to hate it. The chipmunks have cool designs, Dave **actually** acts like his cartoon counterpart (unlike future films) and Ian was...something else.

The other three movies are garbage, though.

@buzzytrombone4353 | 2019-08-11 22:39:33 #92

I remember being dragged to the cinema to see the three movies every fucking Christmas they came out and thankfully I don't even remember a single thing from any of those movies, I saw the fourth one online and I could tell that everyone who worked on the series, except for the writers who were probably too busy sniffing coke from all the money they made at the box office, wanted to hang themselves after they were done.

@KadenRenz | 2019-08-11 22:39:36 #93

All I remember about the 4th one, is that it came out the same day as force awakens

@LucyFlowers | 2019-08-11 22:39:44 #94

Wow ok buddy I think you've gone a bit far this time.

▲ Hide 6 replies

@LucyFlowers | 2019-08-12 19:33:24 #1

@Ahmad and skeleton alvin and the chipmunks is an absolutely brilliant set of movies, chipwrecked was a masterpiece to behold, he is blind, he does not see the right way yet, but he will. One way or another

@LucyFlowers | 2019-08-12 22:38:42 #2

@Ahmad and skeleton how dare you suggest that. I am not insane, for I have seen the LIGHT. You still live in the darkness, surrounded by this hatred of the holy chipmunk trinity and their films for you are yet to awaken.

@LucyFlowers | 2019-08-12 23:44:01 #3

@Ahmad and skeleton you FOOL, how DARE you speak ill of our lord an saviours, you will surely be punished in the afterlife for the words you have spoken today.

@LucyFlowers | 2019-08-13 00:12:03 #4

@Ahmad and skeleton QUIET, FOOL.

@justthundaidk368 | 2019-08-13 17:40:59 #5

@@LucyFlowers what kinda drugs are you on thinking that Alvin and the chipmunks is amazing

@LucyFlowers | 2019-08-13 18:26:47 #6

@@justthundaidk368 THE ONLY DRUGS I AM ON IS THE EXTASY OF KNOWING AT LEAST A SMIDGEN OF HOW GREAT AND AMAZING THE ALVIN AND THE CHIPMUNKS SERIES IS.

@Gamy45 | 2019-08-11 22:40:00 #95

3:54 man that background music I heard in eddsworld dude, what was its name again

@OodahBoogah | 2019-08-11 22:40:35 #96

Did anybody actually watch Road Rage? That movie just seems to exist

@Chiamy | 2019-08-11 [illegible] #97

I love the S

The connection has been lost. Please reload the page ✕

(if someone FUCKING DARES say that "you're an obsessed Sonic fan" or something like that let me tell you that I'm an obsessive SSBU fan (I main Dark Pit) I FOR SOME REASON CAN'T CHANGE MY PFP, I made a better version of the drawing (anime) but I can't change it so stfu)

1

▲ Hide 2 replies

@alekladd4837 | 2019-08-11 23:50:10 #1

Best track is mirage saloon act 1 knuckles edition

@edwardrobinson5470 | 2019-08-12 01:29:36 #2

Probably it's malfunctioning. Cool.

@Seetrell | 2019-08-11 22:42:22 #98

Bruh, you misspelled best

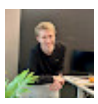

@Thomas_WillemsenNL | 2019-08-11 22:42:23 #99

When is Earl putting "starring in the Chipmunks movies" on his list?

@donkeycheese8098 | 2019-08-11 22:43:04 #100

Wait there was a fourth one

@JamesLupus | 2019-08-11 22:44:17 (edited 2019-08-11 22:44:27) #101

3:41 is what I hear in my nightmares.

@blockyboy1234 | 2019-08-11 22:44:48 (edited 2019-08-24 04:50:02) #102

My name is....SeMen

1

@shori713 | 2019-08-11 22:46:04 #103

We all knew this was coming, as soon as this guy was talking about how he liked the live action Scooby-doo movies

38

▲ Hide 2 replies

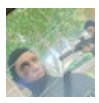

@joshpasco6083 | 2019-08-17 04:51:06 #1

theTTTm they're good though

3

@shori713 | 2019-08-18 11:35:06 #2

Yeah they are

1

@cvatvbizarreadventure | 2019-08-11 22:48:28 #104

Yes boy

@jamlpe | 2019-08-11 22:49:24 #105

This means, Alvin and the chipmunks are, Avengers

M

@maldon3659 | 2019-08-11 22:49:50 (edited 2019-08-12 11:50:43) #106

The only thing I remember from the first film is Simon eating Theodore's shit as a reminder of crap these films are.

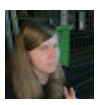

@Illusca | 2019-08-11 22:50:24 #107

bloody hell what happend to the outro

@Coolio_da_Noob | 2019-08-11 22:52:35 #108

Yes a new vid

@tonypepperoni8531 | 2019-08-11 22:55:57 #109

B I G B I G B U L L Y G R R R

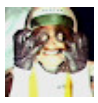

@helious50 (2019-08-11 22:57:54) #110

The connection has been lost. Please reload the page ✕

I thought th backlash that it did. It isn't even the weakest instalment in the quadrilogy.

7

▲ Hide 2 replies

@Patrick-bn5rp | 2019-08-19 15:59:26 #1

Temple of doom is... Something.

1

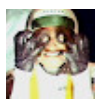

@helious5056 | 2019-08-19 16:13:03 #2

@@Patrick-bn5rp definitely something... I like the villan... and the setting... I even like short round... But blonde girl is unbearable

1

@theenchantedpro6849 | 2019-08-11 22:58:00 #111

I respect your opinion Mark, but I will have mine. I do think that Alvin is not the best but, I still enjoy it.

@ratgrave57 | 2019-08-11 23:00:01 #112

Alvin has fucking had it

1

@justaguy5855 | 2019-08-11 23:00:09 (edited 2019-08-11 23:00:42) #113

Disney:*releases the force awakens*

Whoever made Alvin:i aM sUre EveRYOnE WiLl waTCh ThE RaOd ChIP

Nobody watched it

85

▲ Hide 7 replies

@funnylazychannel | 2019-08-13 15:57:22 #1

Just a guy i- i i i, I watched it

7

@transhilbert | 2019-08-14 09:25:16 #2

I did and it was great! Especially when some dudes wife leaves him on Christmas Day due to his obsession with the chipmunks.

3

@justaguy5855 | 2019-08-14 19:05:30 #3

Funnylazychannel I only watched it earlier this year and I actually liked it

1

@Jdudec367 | 2019-08-15 06:03:01 #4

I mean...I did...also I swear it came out in 2016...huh guess it was 2015

1

@theimplications635 | 2019-08-15 18:10:33 #5

Lol I did

2

@jtmthegamer2104 | 2019-08-15 18:25:27 #6

Only a little bit of it

1

@quasar7951 | 2019-08-18 23:42:43 #7

As a Texan I really loved the Texas part

2

@gevvy6 | 2019-08-11 23:01:46 #114

The only good character in the series was Ian

@tonyd8349 | 2019-08-11 23:01:54 #115

LS Mark: The Best quadrilogy is Toy Story

Avengers: Am I a joke to you

5

▲ Hide 1 replies

@thebloodyjester8438 | 2019-08-12 02:01:54 #1

Avengers doesn't hold a candle to Toy Story.

@alekladd4 | 2019-08-11 23:04:16 #116

Avengers is

The connection has been lost. Please reload the page ✕

3

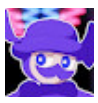

@zambiekiller360 | 2019-08-11 23:04:16 #117

Thank you

@dabalo3995 | 2019-08-11 23:04:40 #118

You leave uncle Ian alone.

@fireassassin16 | 2019-08-11 23:05:01 #119

Because I'm used to him from my name is earl I'm not used to seeing Jason Lee (dave) without a moustache. I recently found out he voiced syndrome in the incredibles.

▲ Hide 1 replies

@elevatormaniacgames | 2019-08-18 02:41:06 #1

I first heard of Jason Lee from Alvin & The Chipmunks. Because I was like 5. Not from My Name is Earl, not from Mallrats, not from even The Incredibles, (though I'm not sure if people know that he played Syndrome), no,this atrocity. It was fun to watch when young but I probably wouldn't watch it again if it didn't have irony involved in it.

1

@swaggyfrog8791 | 2019-08-11 23:08:20 #120

I remember while being baby sat and watching one of these

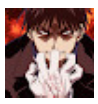

@blametl4921 | 2019-08-11 23:09:41 #121

The best quadroligy of all time is obviously the MLP Equestrian girls movies no debate

1

@JimmehRulez | 2019-08-11 23:10:09 #122

Alvin and the failing sequels.

1

@JimmehRulez | 2019-08-11 23:11:33 #123

What does the LS in your name mean.

@angeryfrog6116 | 2019-08-11 23:11:51 #124

wait, does this mean i hate everything copied mark with disaster movie

T

@twison2844 | 2019-08-11 23:13:28 #125

WOOOOOOOOOOOOO! NEW VIDEO! :D

@PinkydaFunky | 2019-08-11 23:13:32 #126

Yesssss, you are back, boyyyyyyy.

@boxbymclastname5668 | 2019-08-11 23:15:01 #127

I know this isn't related to the topic of the video, but what's the name of the music at the end?

@Kira-lo4fx | 2019-08-11 23:15:48 #128

I thought someone took a hit out on him after the detective Pikachu video

@subscribersandnovideosch-qv4gm | 2019-08-11 23:16:59 #129

You mean the best quadrilogy

@tino_slightly_funny | 2019-08-11 23:20:33 #130

1st one:it was okay

2nd one:It f ckin sucked,it was SO bad

3rd one:It's was bland and was okay I guess

4th one:wait this was movie?

22

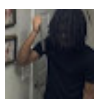

@glosoulstaa | 2019-08-11 23:22:55 #131

Did the world need alvin in the chipmunks? No.

2

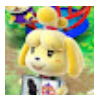

@raider4341 | 2019-08-11 23:26:32 #132

Ayy back after a month welcome back

J

@johnbacon4997 | 2019-08-11 23:28:51 #133

Not what we needed but what we wanted

@Apgd17 | 2019-08-11 23:31:29 #134

I love Ian cross. He is the only good thing about these movies.

@NotRoger | 2019-08-11 23:30:00 #135

The connection has been lost. Please reload the page ✕

I was crash ook my head violently. We ended up watching a different shitty movie that was actually bearable

@IanRoach17 | 2019-08-11 23:35:59 #136

You mispelt "best"

@barnaclebot1643 | 2019-08-11 23:40:58 #137

Oh nice your editing style changed! I like it! Btw I missed ya after the month

1

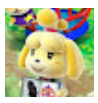

@raider4341 | 2019-08-11 23:43:06 #138

16:31-16:35 that was actually funny

1

@Klonoahedgehog | 2019-08-11 23:43:50 #139

I think I straight up blocked most of these movies out of my memory. I only remember there being 2 movies, I didn't know there were 4.

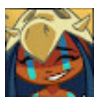

@xSoporific1 | 2019-08-11 23:59:36 #140

Yikes

@hickettsisepic989 | 2019-08-12 00:00:16 #141

Hey Mark you spelt best wrong in the title

@TeamGolden | 2019-08-12 00:00:21 #142

My fav at out all of Dem is da 3rd

@salt8044 | 2019-08-12 00:04:37 #143

2:03 I had this game a long time ago. It gave me nightmares. Wierd, messed up nightmares.

@dollysune | 2019-08-12 00:05:05 #144

Honestly chipwrecked is my favorite don’t @ me

@mistaplayinabox | 2019-08-12 00:05:32 #145

1:01 that guy is named after that caddy

4

@Yoshimaniac | 2019-08-12 00:08:40 #146

fun fact: Alvin and the chipmunks the squeakuel was released the same day as avatar just in case if avatar flopped and Fox had to cover up financial losses

1

L

@lillianbuch833 | 2019-08-12 00:11:24 #147

Wait.....there was a 4th movie?

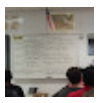

@dorkamatic | 2019-08-12 00:13:40 #148

Unsub

▲ Hide 1 replies

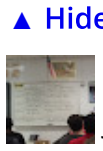

@dorkamatic | 2019-08-12 00:13:48 #1

Jk

@austinj.jenkins2547 | 2019-08-12 00:14:40 #149

So...when i was a kid, i remember seeing the first film in theaters and wanted to get the soundtrack. Why? Because i LOVED their version of "bad day".

Will i get blasted if i say i liked that version of the song more than the original?

▲ Hide 2 replies

@joshuas22 | 2019-08-12 02:43:40 #1

Austin J. Jenkins your not alone on that

@austinj.jenkins2547 | 2019-08-15 02:39:23 #2

@@joshuas22 yeah, for some reason, the guy seems more tired and depressed, but with no energy for his singing, unlike the chipmunks' version.

Sadly, i find the first one to be the only one to be best, but just being kinda ok.

@NuclearCherries | 2019-08-12 00:17:59 #150

I never thought I'd see Tobias Funke looking like Masayoshi Shido, but here we are.

Also the Alvin 4 Villain is Buster Bluth... a strange coincidence that both villains were in Arrested Development.

@JayKayEllEmm | 2019-08-12 00:20:56 #151

Toy Story 4 sucks.

@Spongi_12 | 2019-08-12 00:26:03 #152

The connection has been lost. Please reload the page ✕

Oh thank g esn't exist. I actually watched the first 3 movies when I was a kid, and back then I thought to myself "Oh, these movies are the most funniest and nonmistakes movies ever!" Of course I don't believe that anymore. I still like the 1st one because of it messages and pacing, but for me the 2nd and 3rd just feel so cliche and cringey now, and even though I really enjoyed the 4th movie, I think it was a good decision to end the series there.

1

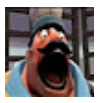

@rjlopez7614 | 2019-08-12 00:26:03 #153

Okay ngl mark that last part with that family guy joke was pretty good :)

1

B @brani619 | [illegible] #154
How about

The connection has been lost. Please reload the page ✕

Ice Age
697
▲ Hide 24 replies

@tixiecool2979 | 2019-08-12 05:29:50 #1
Ice age 1 ,2 were good
3, 4 were meh and 5 was the worst
67

@CrayonEater78 | 2019-08-14 10:54:37 #2
Ice Age 1,2 and 3 were masterpieces

The other 2 are just forgettable
80

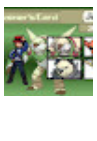
@Jdudec367 | 2019-08-15 06:02:26 #3
eh...as a trilogy [especcialy three my favorite even if by most it's considered the worst of the first three] are great
16

@RathouseFilmworks | 2019-08-16 19:16:45 #4
A sixth sequel?
1

@michaelvessel4604 | 2019-08-16 20:11:59 #5
1 was good, 2 was alright, 3 was meh while the last two sucked hard. I honestly keep forgetting they even made a 5th one.
16

T @texasroze2371 | 2019-08-16 21:05:55 #6
1 and 2: Pretty good
3 and 4: Huh alright I guess
5 and the shorts: 😒
13

@albedo1014 | 2019-08-17 03:40:55 #7
@@tixiecool2979 tbh ice age 3 is my favourite not gonna lie idk tho it's probably because it was the first one I watched
13

@ninjaflamewolf1619 | 2019-08-17 05:14:29 #8
Branimation holy shit there's 5 of those!!
2

@Bastene360Solid | 2019-08-17 15:11:08 #9
ice age 1-2 were epic
ice age 3 was almost epic but not bad
ice age 4 for me was not epic but still good
ice age 5 was like "oh my god i hope shrek 5 isn't like this because ice age 5 is the sequel we didn't ask for and don't need it"
4

@Bastene360Solid | 2019-08-17 15:11:28 #10
@@ninjaflamewolf1619 yeah there is a 5th one which i keep forgetting

@ellbent | 2019-08-17 15:38:25 #11
I watched 1 but never the rest despite me knowing that there were 5

@atomicfuturism | 2019-08-17 16:13:55 #12
sorry but i hate all of them.

@bossmaster7677 | 2019-08-17 23:50:43 #13
Except for the fact that ice age is the best movie series ever made

@bakayarou1938 | 2019-08-19 07:15:23 #14
Branimation I'm not sorry but the first and second movie were the fucking BEST. no one can change my mf mind.

@CrayonEater78 | 2019-08-19 09:36:54 (edited 2023-10-25 18:11:51) #15
@Keiko K. Miller ゴジラ
I personally really enjoyed it compared to ice age 4 and 5

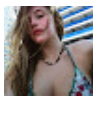
@MybeautifulandamazingPrincess | 2019-08-19 23:07:26 #16
i love the ice age !... people try to be mean and insult movies just to sound smart...
1

@PeterGriffin11 | 2019-08-19 23:54:11 #17

Ice Age should've ended after the first 3 films the other 2 are mediocre.
2

The connection has been lost. Please reload the page

@MybeautifulandamazingPrincess | 2019-08-20 00:15:08 #18
@@PeterGriffin11 how were they mediocre

@scarymonster7991 | 2019-08-20 13:34:48 #19
666 likes
1

@vector5188 | 2019-08-20 18:37:25 #20
We don’t talk about 4 and 5

@buzzytrombone4353 | 2019-09-02 21:47:02 #21
Ice Age: Funny as hell
Ice Age 2: My favorite one
Ice Age 3: Fine I guess
Ice Age 4: Thanks for the awesome memories you three Jesus hairs
Ice Age 5: Who the fuck stole my bleach?

@buzzytrombone4353 | 2019-09-06 18:14:47 #22
@@PeterGriffin11 Four was probably the last good one to me anyway

@hellothere10yearsago97 | 2019-09-19 03:18:04 #23
I didn't really like ice age tbh...
(Don't hurt me)

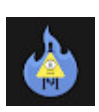

@billcipher8645 | 2021-03-02 10:52:44 #24
Honestly, I enjoyed the 1st and 3rd one the most. 2 is very strong on the second place. 4 was.. okay? And 5.. I forget everytime it exists.

@daxecutioner101 | 2019-08-12 00:31:46 #155
You could consider Avengers, Age of Ultron, Infinity War, and Endgame a Quadrilogy.

@billymayo3640 | 2019-08-12 00:36:16 #156
Don’t you dare talk about The Chipmunks like that

@DaPurpleDawg | 2019-08-12 00:39:51 #157
DIGGER! Us NASCAR fans remember that abomination

@goingbeggar6218 | 2019-08-12 00:40:47 #158
1:09 died....

@kjmanimations | 2019-08-12 00:43:40 #159
8:22 the only joke I un ironically liked at in this entire film series.

I have a weird sense of humor

B

@chrisgreig98 | 2019-08-12 00:43:57 (edited 2019-08-12 00:44:25) #160
13:46 - 13:53... Was that actually in the film or a deleted scene? That cgi is horrendous.
54

▲ Hide 5 replies

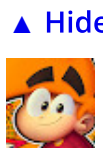

@LSMark | 2019-08-12 11:20:13 #1
Christopher Greig it was actually in the film
21

@oilandwine8 | 2019-08-14 19:19:18 #2
@Ahmad and skeleton The animators who did the first three movies didn't animate this one. Why, I've no clue.
9

@alecazam6755 | 2019-08-15 01:14:26 #3
Glad someone else noted the unrendered cgi
9

@marcohidalgo1101 | 2019-08-17 10:01:29 (edited 2023-10-22 10:52:01) #4
@Kayla Smith I guess the 90s TMNT trilogy isn't the only movie series where the effects got worse and worse.
1

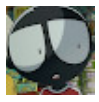

@ToadtheGreat1 | 2019-08-20 06:03:06 #5
deadass looks like a snapchat filter lmao

@pinkiepoolgamerbrony2789 | 2019-08-12 00:44:04 #161
pretty much Why I've HATED All of the live action CGI Alvin and the Chipmunks movies

@Euanplushstudios | 2019-08-12 00:46:46 #162
In the posters they use the same model of Theodore just tweaked to fit the movie

@springiny #163

I see you lil

The connection has been lost. Please reload the page ✕

@vincentkenjiro4054 | 2019-08-12 00:52:35 #164

Yay LS Mark i missed u mah dude

@Autastic2000 | 2019-08-12 00:54:40 #165

We need an Ian spinoff film to make up for the lack of Ian in Road Chip. David Cross just didn't give a shit when he was acting in these films and not only does it show, but his performance is one of the few actually funny things about these movies.

@LylaCEC | 2019-08-12 01:00:20 (edited 2020-08-25 18:30:44) #166

What Alvin and the Chipmunks movie is next Alvin and the Chipmunks I Chiped My Pants!

6

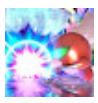

@Jacob-TNK | 2019-08-12 01:01:48 #167

I used to love the the movie about Frankenstein (animated) as a kid

2

@boogieC4997 | 2019-08-12 01:10:55 #168

The og show and the animated movie was good

@aaaaaaaaaaaaa-o7v | 2019-08-12 01:12:35 #169

dont forget about the tv show

@NeoCoreSaturn | 2019-08-12 01:23:03 #170

Am I watching Turkey Tom ?

@thatoneguy8355 | 2019-08-12 01:39:43 #171

"Not the chippetts though, fuck them" not gonna comment

@TheDanTheManShow | 2019-08-12 01:41:36 #172

Yo.

Don’t be hatin’ on Rocky & Bullwinkle, that one was good.

The other ones aren’t as good, I agree. (Though Yogi Bear is a guilty pleasure of mine)

95

@freaky_phoebe | 2019-08-12 01:44:12 #173

rank all the films from worst to best:

4. Sqeakuel

3. Road Chip

2. Chipwrecked

1. first film

@thebloodyjester8438 | 2019-08-12 01:52:46 #174

The scene where Simon eats puke caused a huge argument between me and a classmate when the movie was released. I thought Simon ate the poop, but she thought Alvin ate the poop. It wasn't until I saw the Nostalgia Critic's review that I figured out why we had differing thoughts.

@madiserket2 | 2019-08-12 01:58:21 #175

Uncle ian tiers above every one else. SSS tier for sure

@genericfriend2568 | 2019-08-12 01:59:28 #176

I prefer the main human from My Name is Earl

@LuxXxP | 2019-08-12 02:02:01 #177

The cartoon movies were amazing, my fav was the werewolf one.

@feelsbadman1754 | 2019-08-12 02:06:28 #178

Daves apartment number is 1958. The year the shitmuc- I mean the chipmunks started.

1

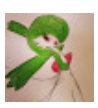

@chezze8190 | 2019-08-12 02:09:30 #179

I could have swore I've seen the squeakquel, apparently not

@nitrosherbert888 | 2019-08-12 02:10:58 #180

First movie bad but some good jokes second movie just bad 3rd movie in between 4th movie actually decent but still A chipmunks movie if only it would split the two up and The good part of the 4th movie could actually be a solid movie

1

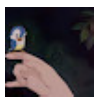

@isavargas | 2019-08-12 02:27:03 #181

I think ther

The connection has been lost. Please reload the page ✕

@Pixlemon118 | 2019-08-12 02:27:03 #182

Not really toy story

S

@SeanA099 | 2019-08-12 02:28:12 #183

10:22. That is an odd reference to a NASCAR mascot from the time, Digger

4

▲ Hide 2 replies

@casperwashere | 2019-08-14 20:54:18 #1

Huh

S

@SeanA099 | 2019-08-16 00:53:12 #2

Maddie the Kitty he was used as a mascot for their cameras that were placed in the ground

2

@Anderdingus007 | 2019-08-12 02:40:21 #184

u should cover "drive angry" its terrible

@spookstermcbone2772 | 2019-08-12 02:41:43 #185

Start of the video, and I am already having flashbacks. Oh god.

▲ Hide 1 replies

@spookstermcbone2772 | 2019-08-12 02:41:54 #1

The movie's a horror.

@Ethan839 | 2019-08-12 02:44:14 #186

Peter rabbit.... was... a 2018 film...

@Vermillionchord | 2019-08-12 02:45:02 #187

Love you and ya vids but ya outro card was really loud this time round. Just letting ya know~

@FIrelinksShrine | 2019-08-12 03:10:58 #188

Brain look out!

Star wars pulls around the bend at full speed while also blasting the star wars theme song

1

▲ Hide 1 replies

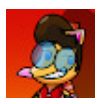

@ryanf.cortes8735 | 2019-08-12 11:39:02 #1

*Brian

@theo1064 | 2019-08-14 [illegible] #189

Since my n

The connection has been lost. Please reload the page ✕

And somehow I didn't jump a building yet

241

▲ Hide 16 replies

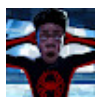

@gil_11 | 2019-08-14 13:01:58 #1

Yet?

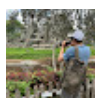

@simonj3413 | 2019-08-14 14:16:44 #2

My name is Simon and people frequently reference The Chipmunks upon learning it

14

@theo1064 | 2019-08-14 15:04:38 #3

@@simonj3413 lol

5

@Xwansier | 2019-08-14 21:26:39 #4

Ever think of just going by Ted?

4

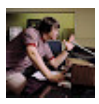

@xeones | 2019-08-14 22:41:07 #5

I see you as Roosevelt. 💜

10

@theo1064 | 2019-08-15 06:04:11 #6

@@xeones people also compare me to Roosevelt

2

@GetYourChicken17 | 2019-08-15 20:18:26 #7

The idiot alien I'm certain your voice is much deeper.

@bryanmanuel4945 | 2019-08-16 02:38:42 #8

Stay strong

1

@WaluigiLebron | 2019-08-16 07:28:53 #9

My name is Simon, and people always say "Simon Says"

15

@GetYourChicken17 | 2019-08-16 14:20:44 #10

@@WaluigiLebron The Walmart I used to work at had a manager whose name is Alvin.

1

@darkyagami3503 | 2019-08-17 13:02:09 #11

Me with....Cristiano Ronaldo

@berrytrash4175 | 2019-08-17 16:53:38 #12

Tell them to compare you to Ted Bundy

1

@eleastro | 2019-08-17 22:19:49 #13

I got lucky. My name is Eleanor but everyone forgot that the chipettes existed so now I just make jokes about it myself

6

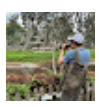

@simonj3413 | 2019-08-17 23:23:30 #14

@YOSHI YO that's what I usually get when the Alvin franchise isn't brought up

S

@sofaris576 | 2019-08-18 04:07:59 (edited 2019-08-18 04:09:17) #15

Theodore... I know a Videogame Character with that name. One of the Velvet siblings from the Persona series. I like that family. They are pretty awesome. They are funny, bad ass and a big help to the heroes.

@Alvin-yo7rs | 2019-08-20 23:31:23 #16

Be thankful. Things could've gone much worse lol

@mayor6366 | 2019-08-12 03:20:24 #190

A few weeks ago, I was going through some of my old stuff and I found the soundtrack to Alvin and The Chipmunks. Soon after, I had reoccurring nightmares.

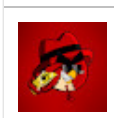

@RyanRedbird | 2019-08-12 03:29:25 #191

[Angry Chipmunck Noises]

@chaosblas [illegible] #192

The connection has been lost. Please reload the page ✕

@LSMark L [illegible] of the movies and y'all might I think I'm a idiot and a stupid ass who like this franchises but I'm not I really enjoy this franchises since I was 6yr old and now I'm 18 yrs old who fresh out of high school and have alot of Alvin and the chipmunks merchandise I really enjoy the franchises but if y'all ppl hate me for it I understand

@justashyguy2889 | 2019-08-12 04:00:07 #193

Shrek is the best one

@IncorrectHB | 2019-08-12 04:12:37 (edited 2019-08-12 04:15:23) #194

I like the first 3. The 3rd one is eh, the second is ok and I really like the first one. I never saw the 4th one and I really don't want to

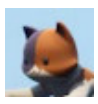

@patd2528 | 2019-08-12 05:15:30 #195

Shut the fuck up you wrong

@boyyogames | 2019-08-12 05:41:00 #196

I agree with your rankings on the movies the third is really bad. Great video as always!

2

@j.e6637 | 2019-08-12 05:54:40 (edited 2019-08-12 06:00:03) #197

Dave plays Charlie from we bare bears

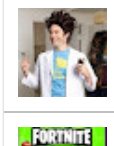

@drolooooooooooo | 2019-08-12 06:07:33 #198

Why were the chipettes wearing towels in the third one weren't they naked half the movie in the second one

@iexist7352 | 2019-08-12 06:33:04 #199

I always hated that one scene were alvin was showering

@dylanrandall7269 | 2019-08-12 06:40:52 #200

Ha both villains were in arrested development

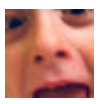

@citavalo | 2019-08-12 07:19:22 #201

I want to see the chipmunks movie done by Disney.

1

@potatostudiosinc.5919 | 2019-08-12 07:57:52 #202

I feel bad for my parents cuz i made them watch these movies with me all. the. heccing. time.

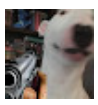

@extentnearby6139 | 2019-08-12 08:27:38 #203

I only liked the first one as a kid I don't remember anything from the first one and I want to erase the third one from my mind forever

D

@dddevvonnn | 2019-08-12 09:10:52 #204

I just can't stand their voices

1

@aclockworkreview | 2019-08-12 09:21:45 #205

Mad max is my favourite quadilogy

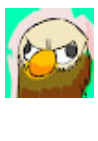

@JVM485 | 2019-08-12 09:36:44 #206

The Halloween movies from the late 90s/2000s are great! I don't like the live action movies at all. I like them best as cartoons. I'd stick with 2d tho. The 3d cartoon is still ugly to me.

@archerinspace | 2019-08-12 10:01:49 #207

The yogi bear movie had potential and funny enough a weird plot hole lmao

G

@14ElmStreet28 | 2019-08-12 10:22:59 #208

the cartoon movies are good though

@BiGHonk

The connection has been lost. Please reload the page ✕

#209

Alvin and tl

Family Guy = Fox

Alvin and the family man crossover episode confirmed.

212

▲ Hide 8 replies

@peytoonald4193 | 2019-08-17 04:31:30 #1

Coru-Chan Family Man?

10

@THATRANDOMDUDE99999 | 2019-08-17 10:33:01 #2

f A m i L Y m A n

9

@brosephdf | 2019-08-17 14:38:43 #3

family man

8

@LordTylerGunderson | 2019-08-17 22:05:21 #4

F A M I L Y M A N

7

S

@skuder491 | 2019-08-18 03:36:24 #5

F A M I L Y M A N

6

@ash_j_williams | 2019-08-18 04:30:49 #6

If family guy can have a crosdover with ice age then it can with the chipmunks

2

@lisabaileyozbaby9654 | 2019-08-18 18:56:56 #7

Now owned by Disney!

@pikminman13 | 2019-08-21 05:19:24 #8

Epik

@kino_verite | 2019-08-12 10:32:42 #210

i never noticed how they used the same images of the chipmunks in the posters four times in a row.

@galaxysheep444 | 2019-08-12 10:55:39 #211

10:02 when mom make pisa role

1

@krmdagger1126 | 2019-08-12 11:00:18 #212

Id like to forgive my grandparents and all who I made watch this with me when I was 5-9

@galaxysheep444 | 2019-08-12 11:00:31 #213

11:53 when m qq om says what I want to drink with piza roal.

@sugarsmile7852 | 2019-08-12 11:14:13 #214

I wish you video about sanic the hedgehog meme

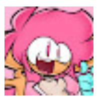
@Bookshel[illegible] #215

The connection has been lost. Please reload the page ✕

Dave
Dave
Dave
Dave
Dave
Dave
Dave
Dave
Dave
Dave
Dave
Dave
Dave
Dave
Dave
Dave
Dave
Dave
Dave
Dave
Dave
Dave
Dave
Dave
Dave
Dave
Dave
Dave
Dave
Dave
Dave
Dave
Dave
Dave
Dave
Dave
Dave
Dave
Dave
Dave
Dave
Dave
Dave
Dave
Dave
Dave
Dave
Dave

@teddyfurstman1997 | 2019-08-12 11:49:38 #216
The movies are so bad and poorly done I love Alvin and the Chipmunks cartoons in 2D but still, it's lame.

@intrudernoise | 2019-08-12 12:09:42 #217
Wait why aren't you an egg?

Oh wai-

@brendangreene1147 | 2019-08-12 12:27:27 #218
Fuck you
▲ Hide 1 replies

@justthundaidk368 | 2019-08-13 17:24:47 #1
Fuck off Alvin sucks ass it his opinion

@stratusgi… | 2019-08-12 …
There were

The connection has been lost. Please reload the page ✕

#219

@fakenotrealhatsunemiku | 2019-08-12 15:10:39 #220
Here's an idea I have for a live action/CGI movie:

The Peppa Pig movie

@SpongeyTheEditor | 2019-08-12 16:03:10 #221
I like how in Chipwrecked, they fall off the boat and eventually end up washing up on the island. Instead of being, you know....chipwrecked.

@Tsumacc | 2019-08-12 16:16:51 #222
You’re back!

@Mike_Rosilme | 2019-08-12 16:35:27 #223
Theodore isn't exactly the dumb one. He's more of the cutest and youngest chipmunk.....but he's still fat.

@froakie1404 | 2019-08-12 16:36:52 #224
My siblings brought this movie home when they went to blockbuster with my parents and I never liked this series. I don’t think the first one is awful but the rest are just all bad (actually the 4th one isn’t awful but is not good)

@skelie4657 | 2019-08-12 16:39:21 #225
I own the Alvin and the chipmuncks plush toys, I was a very strange child.

@finchy351 | 2019-08-12 16:42:28 #226
I watched 3 and 4 as a kid in the cinema
No wonder I am this retarded

@vurvo574 | 2019-08-12 17:06:34 #227
C’mon the original Alvin and The Chipmunks movies (not the modern ones the 2D animated ones.) Were pretty good!
18

@everythingnetwork4942 | 2019-08-12 17:29:13 #228
That animal that came from the ground in the second movie was NASCAR on Fox’s mascot for a brief period of time
1

@ss22552 | 2019-08-12 18:20:41 #229
I saw 3 of the 4 films in the cinema

p

@plushypals1509 | 2019-08-12 18:29:42 #230
I honestly kinda liked Alvin and the Chipmunks

@thatexactmoment | 2019-08-12 19:20:44 #231
It's an egg

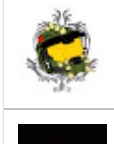

@silentspartan913 | 2019-08-12 19:54:13 #232
Hey your not dead, congratulations.

@pixelperfect9680 | 2019-08-12 20:06:19 #233
Mark: When I say the greatest quadrilogy of all time...

Me: Diary Of A Wimpy Kid...
5

▲ Hide 2 replies

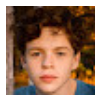

@CarsonBishop | 2019-08-14 02:02:46 #1
You mean trilogy because screw long haul.
1

@master106 | 2019-08-14 20:34:24 #2
SuperYoshi1220 Long Haul wasn’t that bad.

@andrewclark3330 | 2019-08-12 20:14:26 #234
phew finally. you gained the common sense to say that this movie series was awful instead of praising it like you did with diary of a wimpy kid. that godawful fred movie and those terrible live action scooby doo movies

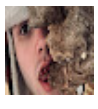

@soulbabii | 2019-08-12 20:53:27 (edited 2019-08-12 20:54:26) #235
And then start acting like this confident and adventure hero called semen I mean Semon

@littlemoth | #236

E G G

The connection has been lost. Please reload the page ✕

@Far_away_long_ago | 2019-08-12 23:09:57 #237

Hey! With 10:07 [ish] that's Digger. He was a nascar mascot kinda thing for a while. He just randomly disappeared.

8

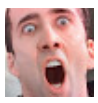

@ed_ward6869 | 2019-08-12 23:35:19 #238

Too be fair the Rocky and Bullwinkle movie was actually pretty funny.

26

▲ Hide 1 replies

@Bastene360Solid | 2019-08-17 15:21:44 #1

it stays there and right there only

i'm looking at you hollywood reboots

@roccoperdenza8145 | 2019-08-13 02:37:22 #239

Damn, both male “villains” are in Arrested Development and their characters are some of the best in the series! And they’re just terrible in this...

2

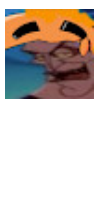

@lecmark3278 | 2019-08-13 03:14:45 #240

Wtf is this a popular opinion in my LS Mark video? Unacceptable.

8

▲ Hide 5 replies

@Whoisthatguy906 | 2019-08-16 05:05:07 #1

Tom is iron boy

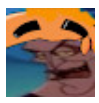

@lecmark3278 | 2019-08-16 20:08:52 #2

Tom is Mot spelled backwards.

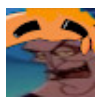

@lecmark3278 | 2019-08-16 20:34:26 #3

@Morbidpie Nothing is Tom

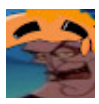

@lecmark3278 | 2019-08-17 15:47:10 #4

@Morbidpie Tom is hair

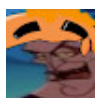

@lecmark3278 | 2019-08-17 19:10:58 #5

@Morbidpie tom is 10th reply

@ecbrd8478 | 2019-08-13 03:56:37 #241

Did you like, raise the volume for the last section of the video and then forget to lower it for the outro?

@justin_tss5107 | 2019-08-13 04:51:06 #242

What I've always wondered even as a kid is why do the chipmunks look different in every movie

In the first one they look like actual chipmunks and their fur was a lot more fuzzy

In the second the fur colors got brighter and simon has blue glasses instead of black

The third was the same as the second but simons glasses went back to being black

And in the fourth they look a lot more expressive and cartoony and their fur color was different simon was brown alvin had a bit more red and theodore was a bit more tan? Blonde? Ok idk

@LordZula | 2019-08-13 05:20:59 #243

I remember seeing the trailer where Alvin ate shit before the movie came out and laughing as a kid. And then when I saw Simon eating it in the movie my child mind was blown.

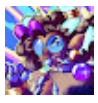

@Bri-TDG | 2019-08-13 05:25:02 #244

And then Nightcore was created after Alvin and the Chipmunks

▲ Hide 1 replies

@chesterlockett4002 | 2019-08-13 13:43:05 #1

Hey at least some of it is decent not the movie

Nightcore

@alexcrary | #245

The connection has been lost. Please reload the page

Hey man, v

P.S. love your vids

▲ Hide 2 replies

@LSMark | 2019-08-13 17:05:13 #1

I'm from Northern Ireland

1

@alexcrary7286 | 2019-08-13 19:26:16 #2

@@LSMark ohh, that makes sense.

@manulstrider | 2019-08-13 13:06:35 (edited 2019-08-13 13:16:38) #246

i love the movies they were my childhood i see no bad quality in them

but the road chip?

we don't talk about the road chip...

@Badger1610 | 2019-08-13 13:15:00 #247

1:18 plot twist: I actually have that Alvin toy!

N

@nobodyinparticular9640 | 2019-08-13 13:53:37 #248

I can agree a bit with your opinion, even tho I consider these movies absolute garbage, but one thing you take back: saying that the 90's chipmunk's look is bad and the CGI one are good. That's absolutely bollocks.

@2012knp | 2019-08-13 14:12:57 #249

Oh, you've started using that trick to smooth transitions between key frames that Daft Pina talked about. That looks nice!

@londoncintron680 | 2019-08-13 14:36:03 (edited 2019-08-13 14:41:06) #250

I'm honestly confused by who that woodchuck in the squeakquel was. Were they a character in the original series?

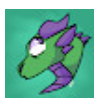

@Drag0n4key | 2019-08-13 14:43:43 #251

Alvin and the chipmunks 1: actually pretty good in my opinion

the Squeakquel: terrible

Chipwrecked: pretty bad

road chip: just boring

i havent watched them since i was like 9 or 10 so its mostly just by memory

1

@epicgamerxd4511 | 2019-08-13 14:52:15 #252

I remember when I was yonger I liked Alvin and the chipmunks 1 and 2 but even as a kid I found something off with the third one

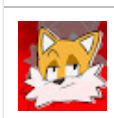

@Soup3dBlast | 2019-08-13 14:53:04 #253

When I was a kid I loved the squeakuel.....

@zephyrorsomethinh1528 | 2019-08-13 15:17:49 #254

Is no one questioning how weird it is that all 4th movies in a movie series is a roadtrip?

@tracilombardi5000 | 2019-08-13 15:24:12 #255

Now that this is all said and done, check out the album Sludgefest by Chipmunks On 16 Speed. They take the covers of the songs heard on the Alvin and the Chipmunks movies and shows and slow them down so it's not annoying and it sounds phenomenal.

@nadavbar-gil689 | 2019-08-13 15:25:24 #256

shut up! those movies are amazing! ian is an amazing 'bad guy'

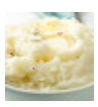

@mashedpotato3364 | 2019-08-13 15:50:16 #257

Can't wait till the chipmunks join the mcu

@ThierryRocksTV | 2019-08-13 16:21:22 #258

I have a soft spot for the first Alvin & the Chipmunks movie because I liked it as a kid and the Christmas atmosphere makes it a wholesome watch, also David Cross was pretty funny in it. But the 'squeakquels' I couldn't give a crap about and I didn't even like them back then.

@bradyanc [illegible] #259

Fox messe[illegible]

The connection has been lost. Please reload the page ✕

@justthundaidk368 | 2019-08-13 17:21:08 #260

Thank you for making this on my birthday LS mark I hate the Chipmunks

@ciaranpatrick6859 | 2019-08-13 17:26:37 #261

He doesn't like Alvin and the chipmunks! Get him!

▲ Hide 1 replies

@ciaranpatrick6859 | 2019-08-13 17:43:08 #1

I don't actually like it either

@im_a_random_guy3768 | 2019-08-13 17:56:43 #262

To be honest I didn't even know there was a fourth one

@averystar16 | 2019-08-13 18:00:49 #263

Okay does anybody else keep getting unsubbed from this guy? This is the 2nd time

@Rippen_Crippen | 2019-08-13 18:05:50 #264

I remember watching road chip and in one scene the villain gets Drunk!!!??? Like I was so surprised to see that in an Alvin movie😂😂

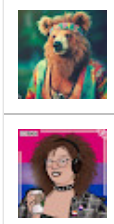

@LeCarnage | 2019-08-13 19:05:54 #265

Man this dude really be out here being friends on discord with someone who harasses others for feet pics.

@PhoenixRising87 | 2019-08-13 19:40:25 #266

Is that Sonic the Hedgehog music in the background...? You just earned a "like"!

@Kaleid0skull | 2019-08-13 19:42:26 #267

10:02

i hate it. i really really hate it.

1

@bluenderd | 2019-08-13 21:56:11 (edited 2019-08-13 21:58:26) #268

I watched this movie with a friend in the Cinema, i liked it.

But the other ones ? No.....not anymore.

@rars0n | 2019-08-13 23:28:03 (edited 2019-08-13 23:29:20) #269

Super Joy, Power Player, and Dream Z (Plus, you gotta have the Plus!) were my most favorite consoles in that order in a childhood I definitely did not imagine.

@rars0n | 2019-08-13 23:38:54 #270

"You know I'm not complaining." HA! That's a quality joke right there. Great setup, great payoff!

@skydog0_038 | 2019-08-14 02:46:30 #271

the chipmunks cartoon is obviously better than the movie abominations

M

@myunghochung4290 | 2019-08-14 02:54:50 #272

The greatest quadrilogy is clearly Fallen Kingdom!

▲ Hide 1 replies

@tylerfish2701 | 2019-08-14 11:30:51 #1

The Jurassic Park movies have 5 films, not 4.

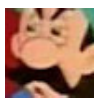

@wileck6716 | 2019-08-14 03:20:40 #273

Alvin was such a shitty character, it should've been Simon and the chipmunks. Then again, these movies shouldn't exist in the first place.

@ashleyhunte | 2019-08-14 04:45:49 #274

I (jokingly) raise your Toy Story quadrilogy with the Lilo and Stitch quadrilogy

@WillALN | 2019-08-14 07:44:34 (edited 2019-08-14 07:44:44) #275

10:02

▲ Hide 3 replies

@WillALN | 2020-06-06 17:53:43 #1

yo

@WillALN | 2021-05-08 18:24:42 #2

stfu

@WillALN | 2021-07-17 19:18:30 #3

u stfu

@ronjoe17 | 2019-08-14 [illegible] #276

A guy in hig[illegible] talked to him again.

The connection has been lost. Please reload the page ✕

@ashertheshipper3874 | 2019-08-14 08:53:43 #277

I loved this quadrilogy when i was 1-10 and im 10 too

@laetitiasales3527 | 2019-08-14 08:59:49 #278

Nah, I loved the first and second movie. The third was meh and the fourth was complete shit.
I have to be honest, I adore this show and I always did. I discovered the chipmunks when I was about 8 and since then I never disliked them.
I also like the new cgi show, they make funny statements and the songs are also pretty, you're all seriously way too harsh.
Also, remember that this franchise is for smaller children than toy story or whatever other movie mentioned in the comments.
Toy story for example came out in a time when young adults can still remember it and feel nostalgia so it's more appreciated, while the chipmunks are older and the kids who loved it are now married with kids.
It's a big difference.

@transhilbert | 2019-08-14 09:14:08 #279

I was born in 2003- I watched and possibly preferred the cartoon movies like Alvin and the chipmunks meet the wolfman or Frankenstein over the live action movies.

@cayonnn | 2019-08-14 09:21:46 #280

The Avengers series is a quadrilogy.

2

@transhilbert | 2019-08-14 09:22:22 #281

Also I'm loving the sonic music in the back-

@dovesoap6114 | 2019-08-14 09:23:06 #282

I just couldn't help but seeing Dave as Earl 😂😂😂

@vitamin227 | 2019-08-14 09:53:25 #283

Alivin's cartoon is...

In my basement.

On fire.

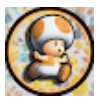

@OrangeToadGamer | 2019-08-14 10:11:23 #284

I personally liked the Chip wrecked

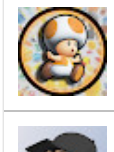

@OrangeToadGamer | 2019-08-14 10:27:09 #285

14:34 yup its totally not the person who showed up in 2 MCU Movies and had her own shows after Shake It Up ended

@Ardhamon5000 | 2019-08-14 10:48:28 #286

I've had the Alvin and the Chipmunks on my mind thanks to listening the 16 Speed Sludgefest albums a week ago.

I honestly like the 1960s style for the UPA-esque, Jay Ward-like art style that I think looks fun to look at. Speaking about the movies however I honestly don't think much about these films to be honest. I haven't seen them in a long time but I remember kind of liking the first and fourth movie a bit and was sort of so-so about the second movie. I skipped out on the third film.

1

@klipnok | 2019-08-14 10:56:57 #287

I like the Quadrilogy (except The road chip) I respect your opinion

1

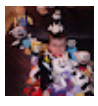

@superfreddyfazbearspizzeri9011 | 2019-08-14 10:59:42 #288

LOL 3:41

@letsplaydan2471 | 2019-08-14 11:46:43 #289

Tobias and buster

@tylerfish2 #290

The connection has been lost. Please reload the page ✕

Personally,

The less said about the second and fourth movies though, the better.

@saucemusic2685 | 2019-08-14 12:21:33 (edited 2019-08-14 12:21:47) #291

The sad thing is The first movie I ever saw was the first chipmunks movie, for some reason I can't hate it.

J

@janicepaminiano6130 | 2019-08-14 12:23:44 #292

THE FUCK YOU SAYING?!

@Batman-qv1ln | 2019-08-14 12:52:02 #293

Alvin is the only recognisable one

Nobody on Earth **actually** knows Simon and Theodore

13

▲ Hide 3 replies

@Kr4zYAzN | 2019-08-16 03:24:31 #1

Alvin and the other ones

8

@josephtpg7329 | 2019-08-17 00:20:14 #2

Just Alvin. No other chipmunks. Only Alvin. Maybe two other half pints but we only recall Alvin.

1

@smileychips7448 | 2019-08-17 23:08:27 #3

I use to watch some the of 2D series and I love the movie from the 80s/90s, which starred the Chippettes. Simon had a dry, sarcastic sense of humor and Theodore was the kind, sensitive one.

3

@magentasky234 | 2019-08-14 13:00:41 (edited 2019-08-14 13:04:31) #294

0:05 Captain Sparklez' 'Fallen Kingdom' springs to mind for me.

@seetoons3692 | 2019-08-14 13:17:07 #295

Theodore is cool cuz he wears a green jacket.

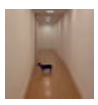

@Uraganasviesulas | 2019-08-14 13:27:18 #296

wait... there's a fourth movie!!

@ThatOneDudeWhoPostsStuff | 2019-08-14 14:09:12 #297

oh hey it's the egg guy who crosses his arms I laughed very hard at that scene was very funny haha :)

@huntertheheavy | 2019-08-14 14:21:58 #298

It all started with

Oo ee oo ah ah ting tang walla walla bing bang

@waycnf7229 | 2019-08-14 14:23:00 #299

The best quadrilogy is obviously Fallen Kingdom

4

@MrGlerb | 2019-08-14 14:27:08 #300

Did you see pelo's new video, you're in it

T

@Tony36271 | 2019-08-14 14:43:50 #301

You're not IHE

@tails6416 | 2019-08-14 14:52:39 (edited 2019-08-14 14:54:39) #302

I prefer the 80's and 90's Chipmunks and The Chipmunk Adventure Movie and The 2015 TV show

5

@LucyHexes | 2019-08-14 14:55:24 #303

Taking about Alvin and the chipmunks

-sonic music

-nice

38

@OctoLuigi | 2019-08-14 14:[illegible] #304

The connection has been lost. Please reload the page ✕

I remembe[illegible] the movie when I did and then I didn't want to.

@TheGoldenCapMan | 2019-08-14 14:59:46 #305

I remember loving this as a kid. I loved it so much that I bought the fucking SOUNDTRACK OF THE FIRST ONE! I can’t believe this was the first music album I purchased in my life.

@toquilnom4641 | 2019-08-14 15:14:41 #306

Is it just me or is Alvin 2 the most forgettable.. I genuinely forgot it existed

@arturohernandez473 | 2019-08-14 15:21:44 #307

Like all films that had to try to make a moive from the past it seem to be at least passable until they make more which few do but for those that do well they go to staright to dvd set.

@ColWilBald | 2019-08-14 15:29:04 #308

Can’t wait for Alvin and the Chipmunks 5: Newborn Squeakrafice Cult

@Mrlaggy99 | 2019-08-14 15:42:53 #309

Rocky and bullwinkle was pretty ok. They were able to keep the feeling and tone of the original cartoons. Even nostalgia critic has a love hate relationship with the movie

@zhuzhuhamsternugget | 2019-08-14 15:47:31 #310

DISAGREE WHOLEHEARTEDLY BUT RESPECT YOU NONETHELESS

4

@Iamslimeyyy | 2019-08-14 15:54:14 #311

.....Alvin and the chipmunks was my childhood....but the fourth one was god awful

@timothydarden6133 | 2019-08-14 16:16:51 #312

The main thing I've been hoping for regarding the Disney-Fox deal is for Disney to make a good animated reboot film for Alvin & the Chipmunks.

@judgelee5741 | 2019-08-14 16:25:10 #313

I liked this films, I hope there's a 5th one. The only thing I'm interested in is Alvin and Brittany's relationship.

4

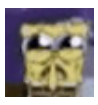

@jusstin1707 | 2019-08-14 16:31:14 #314

When you watch the whole video you could get to talk shit

@Īsankurosu | 2019-08-14 17:07:21 #315

The 4 and 3rd miove was bad

@LuigiFan-fr7oo | 2019-08-14 17:22:21 #316

Dave Dave Dave Dave Dave Dave Dave Dave Dave Dave Dave Dave Dave Dave Dave Dave Dave Dave Dave

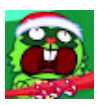

@sporkus83 | 2019-08-14 17:36:06 (edited 2019-08-14 17:38:40) #317

i fucking love alvin and the chipmunks

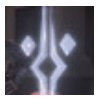

@fulcrum6760 | 2019-08-14 17:50:29 #318

This came out next to the Force Awakens.....

@vampireskateboarding | 2019-08-14 18:00:44 #319

Tobias and Oscar

@SayianTheHedgehog | 2019-08-14 18:08:38 #320

Doesn’t Avengers count as a Quadrilogy unless you count infinity war and endgame as one movie

1

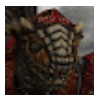

@dontcallmenice1949 | 2019-08-14 18:41:22 #321

The only good thing chipmunks related is Chipmunks on 16 Speed.

▲ Hide 1 replies

@vontavius01 | 2019-08-15 15:38:03 (edited 2019-08-15 15:46:47) #1

The 80s Alvin movie wasn't that bad. It wasn't anything to write home about and it definitely had its flaws, but at least it was engaging and actually had original songs. That's already more than can be said about these 4 films combined.

@bela3327 | 2019-08-16 05:04:36 #322

The connection has been lost. Please reload the page ✕

Dave's fam

expires

a l v i n .

78

▲ Hide 1 replies

@Whoisthatguy906 | 2019-08-16 05:04:36 #1

Tom is iron boy

@Doniisuar | 2019-08-14 19:07:59 #323

I loved all of these movies and I'm not afraid to say it.

@RiqMoney | #324

The Alvin a

The connection has been lost. Please reload the page ✕

1,362

▲ Hide 26 replies

@vibing6530 | 2019-08-16 21:15:59 #1

I enjoyed them as a kid. Now to think about it, it was kindof cringey lol

172

@berrinia | 2019-08-16 21:50:58 #2

Ikr I like it

25

@Maretoast | 2019-08-17 01:35:20 #3

me too but only the first one and the boat parts od third one

26

@cheesyquokka | 2019-08-17 08:00:59 #4

@@vibing6530 same

4

K

@konnorfoxworth9632 | 2019-08-17 20:04:19 #5

TariqHasn Only the first one for me

9

@the_world_present_and_past | 2019-08-17 21:51:49 #6

I wholeheartedly agree. I liked these movies as a kid and still kind of do. If someone else doesn't like them, that's fine, but there's no need to be a dick head about it

30

@pokerface4 | 2019-08-17 23:11:08 (edited 2019-08-18 01:20:57) #7

I only liked the first one to be honest. It Reminds me of how I only like the first Twilight movie.

2

@heyimgalaxy | 2019-08-18 01:04:11 #8

Rogue Cheney lol same

1

@duckway4733 | 2019-08-18 02:14:44 #9

The only thing I talked about in 2nd grade was Alvin and the chipmunks. I regret it SOOOOO much.

5

@pokerface4 | 2019-08-18 02:17:37 (edited 2019-08-18 02:19:48) #10

@@duckway4733

Ah sh i did the same thing, except I didnt talk about the film itself, i would always quotes Alvin's line: "MAMA SHEET- TA !".

3

@duckway4733 | 2019-08-18 02:23:19 #11

@@pokerface4 the problem is once I entered 6th grade I saw all the kids I went to school with in 2nd. I was like, ahh shet, here we go again

1

@bilbrr | 2019-08-19 01:31:51 #12

When I was younger my dad bought the movie on his ipad, the only one we had, so we had to watch it all the time on road trips or out of the house

2

@saintsfps5348 | 2019-08-19 05:20:13 #13

when i was a kid i loved these movies

3

@YungKz1 | 2019-08-19 17:22:23 #14

TariqHasn same

1

@pinkmilkshake1971 | 2019-08-19 21:18:03 #15

Me too I guess I just have nostalgia tied too it lmao

3

@violetsangel1181 | 2019-08-20 06:53:33 #16

Man....I still have the DVDs of the first 3 stored away cause I liked the characters and all. Regardless, I totally get the backlash

1

@neroidius6915 | 2019-08-20 17:45:00 #17

Andrea Frausto same

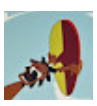

@thebrainnameditself9530 | 2019-08-20 19:27:45 #18

I only somewhat liked the first one

@thc4825 | 2019-08-20 21:46:08 #19

ikr,

3

The connection has been lost. Please reload the page ✕

@Hi-uv7nn | 2019-08-21 01:35:17 #20

The new show on nick (not sure if it's still on) is actually really good

3

@netwiz9868 | 2019-08-21 06:12:26 #21

@@vibing6530 Dude. Search Chipmunks on 16rpm. You won't regret it.

2

@vibing6530 | 2019-08-21 06:41:24 #22

@@netwiz9868 that's dope

D

@deankinsella3579 | 2019-08-22 08:32:20 #23

First one good second one decent don't talk about the other two

2

@phxsqhenes | 2019-08-23 14:16:33 #24

Same. I used to watch the second movie on repeat as a kid and now it is pretty cringey for me 😂 I'll always enjoy the animated movies though, they were my favorites

4

@bbolin5626 | 2019-08-29 04:39:40 #25

Jesus Pabon There are good kids movie's and bad kids movies. These are considered bad kids movie's.

@tomlinson1710 | 2021-06-13 00:04:24 #26

I still like them

1

@spds488 | 2019-08-14 19:18:33 #325

i remember watching the third movie by accident. i just wanted to watch puss in boots but me and my mom entered the wrong room and when the movie starded, we were both **wtf**

1

@sebhernandez5466 | 2019-08-14 19:31:50 #326

Ok but the real question is WHERE THE HELL IS PART 5!

@sebhernandez5466 | 2019-08-14 19:31:56 #327

Ok but the real question is WHERE THE HELL IS PART 5!

@sebhernandez5466 | 2019-08-14 19:32:29 #328

Ok but the real question is WHERE THE HELL IS PART 5!

@sebhernandez5466 | 2019-08-14 19:32:42 #329

Ok but the real question is WHERE THE HELL IS PART 5!

@FlameX13 | 2019-08-14 20:00:40 #330

One of the moments I recalled from Chipwrecked was when Ian talked about ordering pizza to David's house all the time. I was pretty young

3

@JAYREMYhlgs | 2019-08-14 20:00:56 #331

When you had the Cool Cat reference I literally freaked out

@DaNintendude | 2019-08-14 20:11:24 #332

Is the proper term Quadrilogy or Tetrology?

@master106 | 2019-08-14 20:30:31 #333

'America's Got Talent'

literally says American Idol

@joeelliott4820 | 2019-08-14 21:01:44 #334

How about despicable me

@ericrobertbradley6591 | 2019-08-14 21:37:27 #335

Dude I love those fuzzy donks

@dillonohlemiller9027 | 2019-08-14 21:43:38 #336

How old are you if chip-wrecked came out when you were a kid?

@DinoDave | Diary of a v

#337

The connection has been lost. Please reload the page

▲ Hide 1 replies

@SuperstarYT | 2019-08-15 23:52:57 #1

Dino Dave shhh we don't speak of the 4th one

1

@log-in3864 | 2019-08-14 22:01:14 #338

i like them

@liddleriddles420 | 2019-08-14 22:12:52 #339

Im freakin sick of these Truth ads with the cringy ass bug metal guy talking about "Toxic Lead" and E cigs! makes me actually want to smoke a cigarette to escape how painfully cringy these ads are

@WiloPolis03 | 2019-08-14 22:33:13 #340

https://youtu.be/OlWpKPCGy54

IHE did a review of Disaster Movie.

So now IHE is copying LS Mark???

@ChucksterCEC | 2019-08-14 22:39:19 #341

I absolutely loved the Alvin series even still to this day, however I agree Chipwrecked was lazily written and I've only watched it once.

also those Disaster Movie chipmunk puppets seriously gave me nightmares as a child

2

@Cyberbrickmaniac | 2019-08-14 22:43:33 (edited 2019-08-14 22:43:41) #342

Live action adaptations were unavoidable in the 2000s. But now we have live action remakes. A while there are a few good ones, it's unfortunately getting over saturated in Hollywood and it needs to stop!

Also, why the living heck are these horrible parody movies still going after so many failures and fewer people paying money to see them after each one?!

@inbloom6289 | 2019-08-14 22:49:16 #343

Chipwrecked sucked so bad!

@fphanvonvanguards248 | 2019-08-14 23:50:29 #344

Uncle Ian is secretly bald God

@awesomewolf6623 | 2019-08-14 23:56:23 #345

Review: Alpha and Omega movies

9

@RRose2312 | 2019-08-14 23:57:38 #346

Why so your name turkey tom if you- oh sorry wrong channel.

d

@GamingExpert9990 | 2019-08-15 00:03:01 #347

Are you Irish I can here that accent

@nightlegend9226 | 2019-08-15 00:22:14 #348

Since Disney owns FOX im sure they will give the Chipmunks an Animated movie since Fox was too cheap to pay for Animation.

@getfingerddude3527 | 2019-08-15 00:40:13 #349

Fuck Alvin and the chipmunks

@getfingerddude3527 | 2019-08-15 00:40:34 #350

Fuck Alvin and the chipmunks

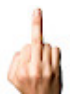

@getfingerddude3527 | 2019-08-15 00:40:39 #351

Fuck Alvin and the chipmunks

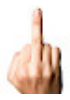

@getfingerddude3527 | 2019-08-15 00:40:45 #352

Fuck Alvin and the chipmunks

@getfinger[illegible] | [illegible] #353
Fuck Alvin [illegible]

The connection has been lost. Please reload the page ✕

@getfingerddude3527 | 2019-08-15 00:40:56 #354
Fuck Alvin and the chipmunks

@itsmagic1244 | 2019-08-15 00:44:54 #355
Holy shit Mark has really stepped up the quality of his videos! Massive props to ya Mark!
2

@nixuniverse5240 | 2019-08-15 01:41:42 #356
Talking negativity about Alvin and the Chipmunks movies ?

I wish to fight you sir
157
▲ Hide 4 replies

@marcohidalgo1101 | 2019-08-17 09:56:03 #1
Honestly you should just fight the Nostalgia Critic on this one instead. He loathes ALL these movies like they were the plague.
12

S

@silvershinobi1007 | 2019-08-18 09:46:34 #2
His oc makes me cringe
1

@violetlechat | 2019-08-21 18:05:47 #3
MOOD

@jacobwilkie241 | 2019-08-26 20:29:24 #4
@@marcohidalgo1101 You forget that he enjoyed David Cross.

hamger

@sweep_swoop | 2019-08-15 02:44:21 #357
My favorite Film Quadrilogy is Fallen Kingdom

@dingdawng | 2019-08-15 03:55:33 #358
they were kinda nice but then remakes happened

@LilGreg897 | 2019-08-15 04:16:06 (edited 2019-08-15 04:31:59) #359
This guy is a hater and irrelevant 💯 the chipwreaked was one of the best
1

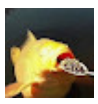

@jamesconnor1151 | 2019-08-15 04:47:20 #360
stfu

@prod.shammy3292 | 2019-08-15 05:26:54 #361
Can we talk about how Alvin got ultra instinct in the fourth movie?
▲ Hide 1 replies

@fennecshadow2709 | 2019-08-15 06:07:42 #1
Shammua Peters 🤣😂

@StridentBugle21 | 2019-08-15 05:33:22 #362
Why did I think of the Raimi trilogy what you asked for the greatest quadrilogy
76
▲ Hide 3 replies

@honokakazuno | 2019-08-16 17:23:25 #1
Pizza time!
1

@mateotierno3780 | 2019-08-17 15:40:38 #2
We only needed spiderman 4 in order for that to be true
10

@hyperfire1134 | 2019-08-18 10:00:02 #3
capucapu loloco ***flash back to dance scene***

@JLMk75Sub2Me | 2019-08-15 05:38:31 #363
Yo im just here for the Sonic music

@mrperso

The connection has been lost. Please reload the page

what we wa

als)

#364

what we get: david cross as "this guy named ...Ean or something... i dont care" in these stupid chipmunk movies

@Jdudec367 | 2019-08-15 06:00:46 #365

I actually really liked these films...atleast the first one

164

▲ Hide 11 replies

@willieboi. | 2019-08-17 00:04:51 #1

Same tbh

2

@paris5548 | 2019-08-17 11:37:46 #2

Jayden C ye

2

@brody8782 | 2019-08-17 16:46:43 #3

Honestly the 3rd was probably my favorite

17

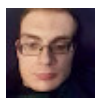

@alexmapp5444 | 2019-08-18 02:15:29 #4

I like all 4 Chipmunks movies

4

@soygato2722 | 2019-08-18 16:22:57 #5

This is why bad movies are being made

3

@fallinginchemicalromanceem4606 | 2019-08-19 00:25:29 #6

I loved the first one and second

2

A

@anyamiller9014 | 2019-08-20 01:08:17 #7

I loved the first two. It should've stayed just two. I loved the animated Nickelodeon show too. Everyone and even the chirpettes got nice little stories, changed, learned, and grown But my God, Alvin is horrible in this version. He doesn't grow at and he's so disrespectful to Dave. Anywho, I'd say watch the show. And tolerate Alvin.

@Jdudec367 | 2019-08-20 02:43:11 #8

@@anyamiller9014 yeah Alvin is a jerk

@Jdudec367 | 2019-08-20 02:43:42 #9

@@soygato2722 I mean is the first one really that bad?

1

@soygato2722 | 2019-08-20 10:55:21 #10

Jayden C Oh the first one is the best out of them. But that doesn't say much.

Im actually more angry with the other comments here

@ash.613 | 2019-08-23 20:35:04 #11

The first one is like a silly Christmas movie... the rest are unnecessary

A

@angelinacamacho8575 | 2019-08-15 06:02:18 #366

I actually like these movies and have the squeakquel on blue ray (guilty pleasure) but the 3rd and 4th movies were just garbage. The only saving grace the 3rd movie had was the basket ball with Totoro on it...

G @gamacich… #367
"There hav…

The connection has been lost. Please reload the page ✕

Who else remember this commercial?
3,296
▲ Hide 23 replies

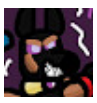
@mannofdober873 | 2019-08-16 07:43:24 #1
Thanks for bringing back my childhood.

Like, a tiny insignificant but retrospectively annoying part of my childhood.

S Q U E A K Q U E L
251

@ninjaflamewolf1619 | 2019-08-17 05:15:19 #2
Gamakichi MEEEEE
18

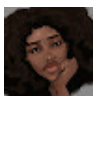
@kaelynsynna2428 | 2019-08-17 14:01:15 #3
I remember this! Back in like 2008-9 I miss being a kid lmao.
31

@markborishnikoff5485 | 2019-08-17 23:35:13 #4
@@mannofdober873 That's how i feel. I saw it at the time, and promptly forgot about it.
2

T @theberrby6836 | 2019-08-19 00:54:45 #5
Yeah
I watched it a lot when I was younger, was so excited for it lol..
6

@YungKz1 | 2019-08-19 17:22:06 #6
Gamakichi me childhood
1

@hippykidd1363 | 2019-08-21 02:51:23 #7
Gamakichi Fuck yea
1

A @andreasmeelie1889 | 2019-08-22 23:06:54 #8
My Dad to this day whenever there's a sequel calls them squeakquel, lol, also, ironically, I think this movie actually taught me that second movies to the first movie were actually called sequels. Lol
12

@GaryOfPallet | 2019-08-23 04:06:24 #9
Me

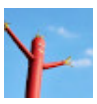
@wacky1898 | 2019-08-24 14:09:09 #10
OH GOD NOT THA-
Has ptsd and dies
3

@mitchfletcher2386 | 2019-09-13 16:26:12 #11
Y O U S P I N M E R O U N D
1

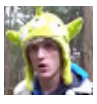
@pissnips | 2019-09-15 04:57:26 #12
Gamakichi ur mum

@hellothere10yearsago97 | 2019-09-19 03:08:24 #13
I was like, 2 years old in 2009 but somehow I recognize it

@cometfire6959 | 2019-09-20 22:51:54 #14
shudders in chipmunk

@shedletskyshusbandreal | 2020-02-20 10:52:35 (edited 2023-11-02 23:22:53) #15
@Tyler Hackner I dont ._..... to young

@intheclear3492 | 2020-06-07 06:52:43 #16
I remember
1

@williamloney6489 | 2020-07-17 20:36:17 #17

I was a baby but somehow I recognize it from playhouse Disney and Noggin and baby first

The connection has been lost. Please reload the page ✕

@oi #18
I remember this.

@chrisgomez1840 | 2023-03-13 03:09:56 #19
it was actually
there have been many great squeals
theyre have even been prequels n now get ready for de worlds first.....
Squeakual
but yes i remember it
1

@anokartist2352 | 2023-11-11 10:20:09 #20
Why do I know this? I don't even think I was alive when this movie came out

@Silver77cyn | 2025-01-26 06:04:47 #21
😐

@wyattgoralski818 | 2025-03-10 14:05:20 #22
I might, but do I want to.... no.

@AngstyAnon | 2025-03-13 22:48:17 #23
Definitely gonna be word stimming S Q U E A K Q U E L forever now

@fennecshadow2709 | 2019-08-15 06:32:55 #368
I still love the Alvin and the chipmunks movies, the only reason I didn't like is when they added Disney channel stars. It's like they came out of nowhere.

Now this what annoys me about people calling the chipettes " naked" first of all it's FUR the wanted to stick to a realistic approach when creating them just like the boys in the first movie.

2. In my opinion the chipmunks look more like chipmunks than their 2d counterparts

3. Alvin and the chipmunks will always be around weather we like it or not. Because their ICONIC, plus they are still pretty popular with that new tv show and making seasons.

▲ Hide 1 replies

@fennecshadow2709 | 2019-08-15 06:34:26 #1
Number 2 I meant they look more better

@koneicecream2764 | 2019-08-15 06:37:05 #369
I love Alvin movie

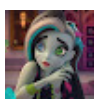

@lunapyrope9683 | 2019-08-15 06:45:56 (edited 2019-08-15 06:46:41) #370
After Tobias got tired of chasing the chipmunks...Buster did?
8

@diegobareno5820 | 2019-08-15 07:07:17 #371
I only remember the ending of Road Chip.

@SpriteZero | 2019-08-15 07:12:02 #372
Chipwrecked was my favorite movie, which was your least favorite.
I hastily gathered to the comment section wondering why my opinion was completely squashed by IHE-kun.
"Ian was the best part wdym"
I KNOW WHY I LIKE CHIPWRECKED NOW
28

▲ Hide 1 replies

@YungKz1 | 2019-08-19 17:27:54 #1
Spright same
1

@pokealien | 2019-08-15 07:27:56 #373
I like the first movie. I don't know why it's so hard to come across these days.

@WRATHEDRAL | 2019-08-15 07:36:31 #374
e

@jcstides | 2019-08-15 08:06:04 #375
Alvin and the chipmunks: The Chipsreich

@Funkfrfr | 2019-08-15 08:24:33 #376
The greatest quadrilogy is fallen kingdom

@icedt513 | 2019-08-15 09:33:04 #377

The connection has been lost. Please reload the page ✕

hey man d former you get a good laugh and a decent film

1

@KIPMUS | 2019-08-15 09:33:04 #378

I can’t wait for Disney to make a Chipmunks remake

@Exoryn |
Oh, you wa

The connection has been lost. Please reload the page ✕

#379

Have you **seen** Fallen Kingdom?
300
▲ Hide 29 replies

@sunkythehedgog2112 | 2019-08-16 15:51:27 #1
Yep
4

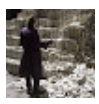

@mr.saxkyapaxk | 2019-08-16 23:32:16 #2
Only nerds like that
3

@Alejandro-er7rp | 2019-08-16 23:39:09 #3
Masterpiece.
14

@Maretoast | 2019-08-17 01:36:59 #4
it was a fallout to began with
1

@movieblocks9164 | 2019-08-17 02:56:50 #5
That 5 movies in the Jurassic franchise.
3

@atem420 | 2019-08-17 04:58:19 #6
@@mr.saxkyapaxk **the council will decide your fate.**
16

@Thevlogboy1 | 2019-08-17 06:48:59 #7
@@movieblocks9164 Idk what you're talking about?? There was Jurassic Park, The Lost World: Jurassic Park, Jurassic World, and Jurassic World: Fallen Kingdom. There were no other moves from that franchise, not one more, nothing in the early 2000s, zero.
5

E

@ethann9433 | 2019-08-17 07:34:23 #8
"Jurassic Park 3 isn't real, it can't hurt you"
Jurassic Park 3:
9

@NotAHero123_7 | 2019-08-17 12:25:47 #9
Better love story than Twilight.
1

T

@thegreatkingdedede7391 | 2019-08-17 12:29:13 #10
I USED TO RUUUUULE THE WORLD
8

T

@thegreatkingdedede7391 | 2019-08-17 15:07:03 #11
@Okami Blaze Now every night I go stow away
4

@NotAHero123_7 | 2019-08-17 15:14:06 #12
@@thegreatkingdedede7391 hide from the mobs i used to slay
4

T

@thegreatkingdedede7391 | 2019-08-17 15:22:09 #13
@@NotAHero123_7 *dun dun dun du dun dun dudun dun dun
They used to be terrified
4

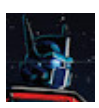

@movieblocks9164 | 2019-08-17 15:50:51 #14
Let's get you up on the Leaderboard it’s probably for the best that I don’t explain the other one. I think the world is better without it.

T

@thegreatkingdedede7391 | 2019-08-17 15:51:24 #15
@Okami Blaze Villagers would cheer my way
3

T

@thegreatkingdedede7391 | 2019-08-17 16:15:00 #16
@Okami Blaze One minute we had it all
3

T

@thegreatkingdedede7391 | 2019-08-17 16:45:56 #17
@Okami Blaze Away from all that it had once become

2

@ac The connection has been lost. Please reload the page ✕ #18

We'll just ignore the talking raptor dream sequence then...

1

@mr.saxkyapaxk | 2019-08-18 17:52:12 #19

DDD Productions I don't so you can really shut yo dumb ass up

1

@jackathy | 2019-08-18 17:53:54 #20

MovieBlocks Productions A.K. Oof

@jackathy | 2019-08-18 17:54:54 #21

Let's get you up on the Leaderboard They're talking about Fallen Kingdom the Minecraft song parody series.

@larryfoulkeofficial8609 | 2019-08-18 22:56:40 #22

@@mr.saxkyapaxk stfu dead memes loving ass

1

J

@jackgoff5653 | 2019-08-19 20:25:00 #23

@@mr.saxkyapaxk HAAHAHAHAHAHAHAHHA

J

@jackgoff5653 | 2019-08-19 20:26:53 #24

@@mr.saxkyapaxk also known as 9 year old who spends all of his birthday money on v bucks

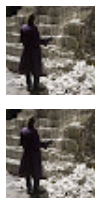

@mr.saxkyapaxk | 2019-08-19 21:36:55 #25

Old Enough stupid ass ugly ass pussy

@mr.saxkyapaxk | 2019-08-19 21:37:11 #26

Lolol Loo lul

T

@todlittlewan7293 | 2019-08-21 04:44:53 #27

No, its Avengers, Avengers age of ultron, Avengers Infinity war, and Avengers endgame

@VampleWample | 2019-08-22 06:10:06 #28

@@thegreatkingdedede7391 I Gaze Off Into The Boundless Skyline Noteblock Chiors Playing In The Sunshine

T

@thegreatkingdedede7391 | 2019-08-22 09:55:55 #29

@@VampleWample Turn round and pick up my sword and wield

@beachballssideaccount | 2019-08-15 10:52:16 #380

Being born in the 2000s, of course I watched the first three movies regularly. I skipped the fourth one as I had realised the stench of roadkill radiating from these films.

@boop53 | 2019-08-15 10:58:38 #381

Love the outro music- sonic CD stardust speedway, present

@kytygultra0761 | 2019-08-15 12:45:50 #382

15:25 they sing a song before Dave adopts them.And the guy proposes with the real ring

1

@metaford | The chipmu

The connection has been lost. Please reload the page ✕

#383

Change my mind

3,054

▲ Hide 44 replies

@brianwalker3074 | 2019-08-16 22:19:17 #1

@Meta Ford I can’t change, something that is true

142

@Alejandro-er7rp | 2019-08-16 23:39:23 #2

It's true tho

38

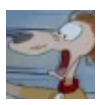

@J555films | 2019-08-17 01:22:36 #3

I'm a furry and I think this is garbage lol

72

@dothafunkychicken | 2019-08-17 03:16:30 #4

somehow, its even shittier than nightcore

77

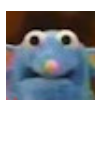

@Catsincradle | 2019-08-17 05:28:53 #5

Spittin mad fax

9

@CloudRollerFox | 2019-08-17 22:53:02 #6

I'm a furry and Alvin and the Chipmunks is TRASH and I wish the live action films NEVER happened. Fuck this quadrilogy

28

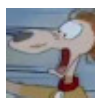

@J555films | 2019-08-18 00:43:50 #7

@@CloudRollerFox Agreed

7

@albireotheredguard1599 | 2019-08-18 16:01:15 #8

But the Chipmunks came out waaay before Nightcore, so could Nightcore be considered a ripoff of the Chipmunks?

25

@brittanydiamondmillersuper1767 | 2019-08-18 21:58:24 #9

@@J555films **scratches you** no it's not it's for babies

1

@brittanydiamondmillersuper1767 | 2019-08-18 21:59:34 #10

@@CloudRollerFox GET THE FUCK OFF THIS IS For 9 YEARS OLD

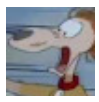

@J555films | 2019-08-18 23:43:18 #11

@@brittanydiamondmillersuper1767 9 year olds like you?

4

@brittanydiamondmillersuper1767 | 2019-08-18 23:47:24 #12

@@J555films yes

1

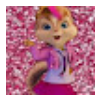

@brittanydiamondmillersuper1767 | 2019-08-19 00:18:18 #13

@@J555films yes picachu

1

T

@theberrby6836 | 2019-08-19 00:57:14 #14

Eeeh yea.

@Logo1770 | 2019-08-19 02:32:46 #15

I mean... you’re not wrong

1

@koffinkiss | 2019-08-19 06:39:16 #16

I don't want to change your mind

@anton_lezama_art | 2019-08-19 17:25:08 #17

I've hated furries my whole life and I watched this.

3

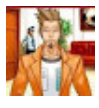

@pinkmilkshake1971 | 2019-08-19 21:06:22 #18

I’m in tears this is the funniest thing I read today

1

J

@justnyanko7168 | 2019-08-19 23:02:28 #19

No it is and I don't mind

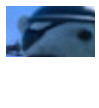

@CodinIsHere | 2019-08-20 00:24:47 #20

It’s true but it does not mean we like it... • •

1

The connection has been lost. Please reload the page ✕

J

@justnyanko7168 | 2019-08-20 00:27:14 #21

@@CodinIsHere i kinda do like the movies tho😂 the dutch dub of chipwrecked especially. Janet's name gets pronounced as a dutch gay slur and I love it😂

@ChimChump11 | 2019-08-20 03:10:46 #22

Honestly Im a Furry and Alvin and the Chimpmunks has been complete shit since I was a kid lol

3

@anxiety_opossum | 2019-08-20 03:28:43 #23

... so that's why

@peachbubble8652 | 2019-08-20 05:50:08 #24

O shit

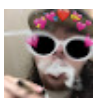

@bubbajo9089 | 2019-08-20 18:25:43 #25

Meta Ford nightcore is just edgy Alvin and the chipmunks

1

@evilweevilproductions | 2019-08-20 19:24:31 #26

Josh Peck 555 same

@snottymane7042 | 2019-08-20 21:27:54 #27

nightcore is nightcore for furries

1

@anton_lezama_art | 2019-08-23 03:32:59 #28

@@gamerlife4276 I liked the movie as a kid, but I've always fucking hated furries.

@GaryOfPallet | 2019-08-23 04:17:49 #29

Nah.

@anton_lezama_art | 2019-08-23 04:29:20 #30

@@gamerlife4276 true, but that's just how it is with childhood kid movies lmao.

@moonmannd7501 | 2019-08-23 16:45:52 #31

Nightfur

3

@Espik_23 | 2019-08-23 21:02:31 #32

I can firsthand say that’s not true

1

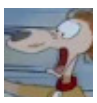

@J555films | 2019-08-25 15:25:30 #33

@@rileygoldfish754 I can say what I want, Riley

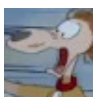

@J555films | 2019-08-26 06:45:57 #34

@@rileygoldfish754 .... how doesn't it stick

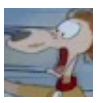

@J555films | 2019-08-26 14:19:42 #35

@@rileygoldfish754 Well the Chipmunk movies are bad.

@-CloClo- | 2019-09-01 00:07:58 #36

Lmao

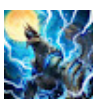

@pessimisticzinogre6429 | 2019-09-01 02:44:53 #37

Why bother? your right

@jaydenbbm5932 | 2019-09-01 04:25:58 #38

There are more non furry characters and the chipmunks barely do anything

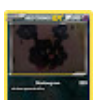

@lazercrusader9608 | 2019-09-01 14:44:26 #39

Smurf don't have for

CHANGE MY LEMON GRASS

@TheF0xskibidbopmmdada | 2019-09-26 20:18:34 #40

You mean Death Metal

@FletcherCat | 2019-10-03 19:43:11 #41

Not even furries would consume this

O

@orre9547 | 2020-11-03 23:36:34 #42

@@brittanydiamondmillersuper1767 oh shit

@yalminyall | 2024-05-12 05:44:11 #43

i hate furries but the chipmunk movies are great. also they are not furries dont even categorize the chipmunks with furries bruh

@doodoo2065 | 2025-04-03 12:49:21 #44

@@yalminyall why do you care that much about people in costumes lol

@ZArocket | 2019-08-15 12:55:56 #384

A @andrejg4[illegible] #385
The connection has been lost. Please reload the page ✕
You know, [illegible] adopted sibling" in the movies, and it makes me wonder: the 80s cartoon just had them be 'neighbors' since their manager was a kind older lady (probably could have been Dave's aunt/mother) so the whole precocious love interest thing actually worked... as much as it was allowed to work for an 80s kids cartoon at least.
15

@IkeReviews | 2019-08-15 13:26:09 #386
This series is terrible.

@scribbles24 | 2019-08-15 13:26:41 #387
The joke/reference was a reference to an old NASCAR mascot and unfortunately the chipettes were also in the source material
13

@tr2D707 | 2019-08-15 13:41:43 #388
Comment 724

@Deeviiouss | 2019-08-15 13:50:35 #389
Please this my childhood

@soynymphfaery | 2019-08-15 14:16:22 #390
Quadrilogy? Bold of you to assume they aren't done milking that cow.

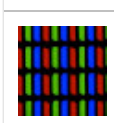 @iguesso4155 | 2019-08-15 14:16:54 #391
How dare you
1

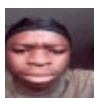 @mrshamf3484 | 2019-08-15 14:19:26 #392
"Not the chipets, fuck them"

- LS Mark 2019

@themaddekuboi430 | 2019-08-15 14:22:16 #393
Alvin And The Chipmunks Is Brought To You By Twentieth Century Disney
3

▲ Hide 2 replies

@Whoisthatguy906 | 2019-08-16 05:05:26 #1
Tom is iron boy, toby better

@FigureFarter | 2019-08-18 13:14:24 #2
The MadBaconboi Don't forget Walt Fox

@superstefanmaker2483 | 2019-08-15 14:31:17 #394
Are you I Hate Everything”s brother or cousins?

@JamesPla #395

i dont unde

The connection has been lost. Please reload the page ✕

6,782

▲ Hide 104 replies

@default6274 | 2019-08-17 22:34:13 #1

Or is he..?

802

@smileychips7448 | 2019-08-17 22:54:49 #2

Maybe it has to do with how bands were named back in the day.

1,067

@DumbBorki | 2019-08-18 04:23:21 #3

Ya know I feel rather stupid to never thought of that before now lmaoao

321

@IHTCAU | 2019-08-18 19:20:31 #4

@@smileychips7448 like Jay and the Americans

178

@ronnieslash869 | 2019-08-19 05:31:51 #5

Chipmunk & the Chipmunks

267

@YungKz1 | 2019-08-19 17:22:58 #6

JamesPlaysGames95 Alvin is the main character that’s why

120

@CodinIsHere | 2019-08-20 00:17:53 #7

They are all rats tbh

22

@Chuked | 2019-08-20 16:48:43 #8

@@YungKz1 they barely focus on him during any movie

38

@YungKz1 | 2019-08-20 16:52:33 #9

h so is your mum

14

@YungKz1 | 2019-08-20 16:53:10 #10

THREE DAYS TO MAKE THAT POTATO SALAD but since he is the oldest of his brothers

11

@arizonarangerwithabigirono1520 | 2019-08-20 16:57:47 (edited 2024-12-18 23:10:18) #11

@Fundle Pug you've what dumbass

6

@Yohane350 | 2019-08-20 20:41:27 #12

He’s an outerworld god beyond our understanding.

25

@CoyReader | 2019-08-21 08:46:17 #13

Ohh, like Adam and the Ants, and Jay and the Americans? Never thought of that, damn!

21

J

@jasminewadsworth1983 | 2019-08-21 12:56:13 #14

Alvin and the **Other** Chipmunks

55

@lxrdkenji | 2019-08-22 07:05:14 #15

@@Chuked actually he was focused on in the second one.

4

I

@improvementrevolution6607 | 2019-08-22 18:16:04 #16

@@arizonarangerwithabigirono1520 you've you've what dumbass you dumbass

1

A

@andreasmeelie1889 | 2019-08-22 23:28:20 #17

Wow! I never realized that! Lol

2

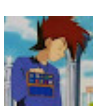

@GaryOfPallet | 2019-08-23 04:09:27 #18

I mean there was a band called Frankie Valli and the four seasons.

Was he a part of the band.

Of course he was

Bec The connection has been lost. Please reload the page ✕

7

@GaryOfPallet | 2019-08-23 04:16:28 #19

@@Chuked Sandy: Hi-yah! (karate chops him into the air. SpongeBob crashes into the ground, followed by his pants, socks, and shoes. He stands up with the clothing on his head and feet in some food)

SpongeBob: I may be down, but I'm not out! (looks down at his feet, which are in some potato salad at a family picnic)

Tom: Way to go, buddy. It took us three days to make that potato salad-- (SpongeBob jumps away) three days!

3

@Chuked | 2019-08-23 04:53:04 #20

@@GaryOfPallet wow a true story told

3

@medievalshadows2836 | 2019-08-23 05:17:52 #21

@@DumbBorki where is that pfp from?

@nobutyes1839 | 2019-08-23 15:45:23 #22

In Swedish they’re called ”Alvin och gänget” which means ”Alvin and the gang” lol

12

@enderdestroyer1029 | 2019-08-23 19:33:14 (edited 2023-10-30 22:58:15) #23

@OpenThisSideUp GENUIS

@lefaboo3941 | 2019-08-23 21:34:01 #24

John and the humans

9

@misery_shun | 2019-08-25 06:33:08 #25

That what I thought when I was a kid

3

@꿀벌-x6o | 2019-08-26 03:05:55 #26

Dave and the chipmunks

16

@herlocksholmes-uv5qw | 2019-09-03 01:48:04 #27

This always bothered me

4

@sinister7290 | 2019-09-03 02:00:57 #28

He is a Synth

1

@bugonboris6681 | 2019-09-17 04:31:06 (edited 2019-09-17 04:33:29) #29

@@arizonarangerwithabigirono1520

And you're as rude as crap!

1

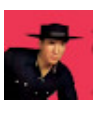

@arizonarangerwithabigirono1520 | 2019-09-17 13:03:28 #30

@@bugonboris6681 I saw your comment before your edit and it doesn't make sense for me to be as rude as a 12:15. Also why are you afraid of cussing, it would have been better if you said I was rude as shit

2

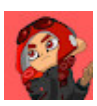

@Spice2Spicy | 2019-09-19 04:38:14 #31

Dave and the chipmunks.

5

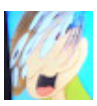

@SonicXtreme99akaCreeperMario | 2020-01-29 16:58:38 #32

Arizona Ranger with a big iron on his hip gay isn't an insult

1

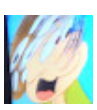

@SonicXtreme99akaCreeperMario | 2020-01-29 16:59:10 #33

100,000,000 subscribers without any videos have you not seen the second film?

1

@NienNienNien | 2020-02-23 23:08:38 #34

I give you... THE CHIMPS

1

@peachyroo1714 | 2020-04-05 20:50:05 #35

@@ronnieslash869 lok

1

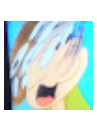

@SonicXtreme99akaCreeperMario | 2020-04-26 19:18:50 #36

Arizona Ranger with a big iron on his hip were you even trying?

1

The connection has been lost. Please reload the page ✕

@Ic #37

Codin Fox big no

1

@Lior353 | 2020-05-09 23:03:04 #38

Lavenza you made me snort my milk, all over my shirt

1

@intheclear3492 | 2020-05-13 17:21:54 #39

I used to be confused by that too

3

@availanila | 2020-05-24 13:01:15 #40

It's like Josie and the Pussycats. Josie is a Pussycat too.

And that band that sunk into obscurity and let Jon Bon Jovi rule the day.

5

Y

@yoselinvelasco9067 | 2020-07-01 19:56:53 (edited 2020-07-01 19:57:23) #41

It was at first called "dave and the chipmunks" but then turns out that dave doesnt really sing and is just there in the background so they had to change it. Back in the 60s, Alvin was the only interesting character and his brothers where just there so thats they chose to call it "Alvin and the chipmunks"

5

@MsDill66 | 2020-07-08 22:20:29 #42

It was called Dave and the chipmunks in the 60s.

5

@mermaidcharlise4908 | 2020-11-29 16:58:46 #43

@@arizonarangerwithabigirono1520 are you telling him to curse which is bad?

A

@admiralman1472 | 2020-12-30 04:14:47 #44

Well, Smokey Robinson was a Miracle, so...

@tubeyouks | 2021-01-05 14:27:55 #45

There were times when the franchise was simply called "Dave Seville and the Chipmunks" or "The Chipmunks".

@salem-01 | 2021-05-03 07:45:17 #46

Is he though

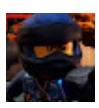

@BlurroBlue | 2021-06-10 17:00:02 #47

Alvin is the imposter

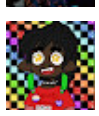

@xx_d0ra3m0n_xx | 2021-06-13 16:47:42 #48

No

@Aaron-pg1sm | 2021-06-19 19:43:33 #49

He’s an imposter

B

@bellbito7318 | 2021-07-05 23:15:44 (edited 2021-07-05 23:16:23) #50

Default **X files music intensifies**

@bootyjiggle5695 | 2021-07-25 22:35:46 #51

@@default6274 he’s too swag that’s why he’s the only when with a letter on his hoodie

@familyaccountgilbert7781 | 2021-09-23 01:21:08 #52

Oh boy I sure do like "Black Parade" made by "Gerard Way And The Humans"

1

@BirdDuck | 2022-06-07 15:40:17 (edited 2022-06-08 19:43:51) #53

Wait if it's Alvin and the Chipmunks,then what the fuck is Alvin?(reference to Diamondbolt)

@ryans413 | 2022-06-18 12:33:06 #54

It should be called Dave and the Chipmunks

2

R

@rachelthompson7487 | 2022-06-18 21:35:50 #55

it's a band name

@Textfilter | 2022-06-19 07:43:43 #56

i feel like alvin is rather a rat in disguise

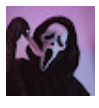

@projectx7453 | 2022-06-22 12:05:12 #57

Ikr lol

@jothePianoMaster13 | 2022-06-24 17:18:27 #58

@@GaryOfPallet lame

@noname20022 | 2022-07-12 12:42:48 #59

@@smileychips7448 Joe and the humans

@pox9939 | 2022-07-13 20:23:19 #60

@@DumbBorki you had me in tears 😭💀😂

The connection has been lost. Please reload the page ✕

@ea #61
That's just how groups were named back then

@hihunter7 | 2022-07-15 08:11:17 #62
It's the same reason the Beatles are called Paul, John, George, and the Beatles mate

@CC164_real | 2022-07-18 15:52:10 #63
Me and the boys..?

@rainbow_vader | 2022-07-18 23:45:27 #64
I could've sworn I saw a reddit post that did say something along the lines of "calling it Alvin and the chipmunks implies Alvin himself isn't one" and that fucked with my head so thanks for reminding me about that

@eljay76 | 2022-07-19 22:13:03 #65
Like Diana Ross and the Supremes!!
Diana Ross was a Supreme too..
Or Harold Melvin and the Blue Notes..
The other chipmunks should have just rebelled, like what happens to group members normally

@elijahmckenzie9207 | 2022-07-21 02:08:03 #66
But you say “with the boys” when you’re a boy too right?

@elijahmckenzie9207 | 2022-07-21 02:08:35 #67
@@CC164_real literally what I wrote bro🤣

@jpdotjpg | 2022-07-24 17:39:37 #68
he's not a chipmunk he's an Alvin

@zacharywelsh6131 | 2022-08-03 14:52:49 #69
Other bands have that name format

@burger84. | 2022-08-06 14:39:06 #70
@@smileychips7448 Dave and the Humans

@tomurashigaraklilbeanboi | 2022-08-07 19:19:45 #71
facts

@sofiayeomans | 2022-08-16 16:54:12 #72
Is like Foster the People. Foster is a person too

@tomurashigaraklilbeanboi | 2022-08-16 17:14:23 #73
@@sofiayeomans lol
1

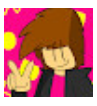

@Kaotic_real | 2022-08-18 23:54:23 #74
He’s above just a Chipmunk. He’s a god of music.

@tomurashigaraklilbeanboi | 2022-08-19 00:52:15 #75
@@Kaotic_real ikr

@CemEyyub | 2022-08-20 16:27:16 #76
True...

m

@mayagoldberg3421 | 2022-08-29 09:25:25 #77
@@default6274 500 likes

@rigboy1234 | 2022-09-03 08:58:33 #78
That’s what you think, and that’s what ALVIN wants you to think.

@motivatedman9730 | 2022-09-16 14:35:55 #79
@@ronnieslash869 Alvin the Chipmunk & The Chipmunks

@YouKnowImOnMyPeriodYah | 2022-09-23 19:36:12 #80
According to all of these movies, he’s somehow superior. So maybe it’s some weird a$$ superiority complex

@MikeAruba69 | 2022-11-28 04:54:34 #81
I think the original 1950's named used to be called: "Dave Seville and the Chipmunks", but I've probably mis-remembered.

@pedronevesurias2318 | 2022-12-05 09:43:50 #82
I mean... no one said Alvin wasn't a chipmunk, they just said the other two were chipmunks

@LoL-tn4mu | 2022-12-09 06:09:12 #83
Dave and the chipmunk

@Pinkkittie5006 | 2023-01-01 18:28:07 #84
Who knows

@gloweyegaming7887 | 2023-10-08 18:17:25 (edited 2024-06-13 22:39:18) #85
@@default6274Moon men plays

@neatstuff-r1h | 2023-11-09 03:20:03 #86
❤

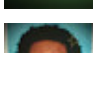

@bigbossrob | 2023-12-14 10:59:41 #87

Ned

The connection has been lost. Please reload the page ✕

@susavet | 2024-01-25 04:17:56 #88
.

L
@loganstewart2738 | 2024-03-07 22:02:39 #89
Marky mark is in the funky bunch

@venomousstriker4715 | 2024-03-13 02:33:33 #90
And also there’s only two others so I feel like it wouldn’t be that hard to come up with another name, because if there was like four others, then I would understand it

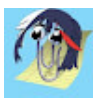
@unclerobscabin | 2024-07-02 19:55:34 #91
Night and the Cores

@LooneyDoc | 2024-07-26 02:11:51 #92
@@default6274**Vsauce theme plays**
1

@GangsterFooteraCriminalera | 2024-08-03 18:57:19 #93
Dave and the Chipmunks just don’t hit the same

A
@Adrian-o2w5y | 2024-10-07 20:31:52 #94
In the movie, I did not know who was the main character because they all take alot of screen time in the movie and i thought it was alvin because of the title

Z
@zachellenburg5738 | 2025-02-28 04:43:50 #95
@@Chuked not even true bro 💀

@The_Thunderous_Gecko | 2025-03-01 15:36:13 #96
I don't think it's the hard to understand

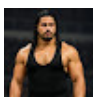
@KHESI-k3j | 2025-03-02 12:25:30 #97
Always thought Alvin is the guy they stay with😂😂

@The_Thunderous_Gecko | 2025-03-02 12:28:15 #98
@@KHESI-k3j oh my days🤦‍♂️💀

@nuggets8229 | 2025-03-03 04:49:42 #99
“Super Mario bros” but only one of them is Mario.

@kpr3xd792 | 2025-03-06 06:58:16 #100
Bro I was about to comment this lol

@dariusdefour5365 | 2025-03-09 17:41:09 #101
Well maybe it's just a point of arrogance for Alvin thinking that he's so great that he doesn't even consider himself a chipmunk anymore. Although that theory has absolutely no evidence supporting it, it honestly sounds like Alvin's personality.

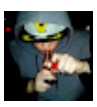
@thestonergamer420 | 2025-03-12 07:12:39 #102
Should be dave and the chipmunks
1

@dariusdefour5365 | 2025-03-12 14:46:25 #103
@thestonergamer420 yeah that's a pretty creative name.

@CassTiel-c7r8w | 2025-03-15 21:53:53 #104
Will Smith and the Black Guys

@ThisToxicX | 2019-08-15 15:00:12 (edited 2019-08-15 15:03:17) #396
Funny you mentioned peter rabbit, im actually related to the person who wrote the original story, my family full on traced the family tree back to her

Edit: i just found out that i am (very distantly, like very distantly) related to kate middleton through beatrix potter, crazy
1

@Nothin2seehere-e4z | 2019-08-15 15:24:35 (edited 2019-08-17 00:40:14) #397
There was four?!

@imanobo | #398

I'm not say

The connection has been lost. Please reload the page ✕

212

▲ Hide 7 replies

@kieranstark7213 | 2019-08-19 16:55:44 | #1

I don't know why anyone would say that about live-action remakes of cartoons.

6

@peachbubble8652 | 2019-08-20 05:54:45 | #2

They suck

7

@violetlechat | 2019-08-21 18:05:29 | #3

Agreed 😔🙃

@GaryOfPallet | 2019-08-23 05:08:29 | #4

@@nickname2239 Probably Titanic: The Legend Goes On

@unpopularopinions7407 | 2019-08-26 00:33:49 | #5

Cookie Overlord I dunno, The Cat in the Hat is at least a fun *ironic* watch.

@G4kan260 | 2019-08-26 13:58:29 | #6

They were good, when I was 8.

1

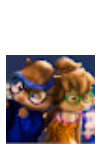

@jacobwilkie241 | 2019-08-26 20:12:35 | #7

I mean, I might be a bit bias here but the movies aren't that bad. Yes, the jokes are bad sometimes but the movies aren't as bad as others. And unlike Mark I loved the 3rd movie. I mean, it's better to have a relationship angle with at least 1 of the couples.

2

@Nothin2seehere-e4z | 2019-08-15 15:32:22 | #399

The chipettes always been sexualized.

4

@mosshivenetwork117 | 2019-08-15 15:42:02 | #400

Kid me liked the first 2 movies. I didn't even know there was a 4th one.

@DCT-tt8ib | 2019-08-15 15:46:20 | #401

Shitting on Uncle Ian is a sin that cannot be forgiven, mortal.

2

@racool911 | 2019-08-15 16:00:36 | #402

I think the road chip was the only bad one

1

@racool911 | 2019-08-15 16:02:37 | #403

I used to love the movies...but maybe it was because of uncle Ian

@luigi6019 | 2019-08-15 16:23:39 | #404

you deserve 1million subs

@sumdood8563 | 2019-08-15 16:31:59 | #405

I remember watching Chipwreked as a kid! It was the first time I learned a movie could be bad.

@sarcastic-sulfur1683 | 2019-08-15 16:55:58 (edited 2023-10-27 14:18:28) | #406

This is far better if you have the time:

https://youtu.be/TU-MYe0SL9Q

@benjammincarruth7561 | 2019-08-15 16:56:42 | #407

I thought all 4 movies were good but that's just my opinion

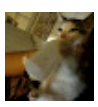

@gars129 | 2019-08-15 17:23:41 (edited 2019-08-15 17:40:43) | #408

I think people dont undertand how big of a deal is that Transformers had 5 movies, comparable to Police Academy and more than Jaws. The sequels all suck, and Michael Bay, an A List director, used all his time and the studios money on a bunch of glorified cheapquels. I don't count Bumblebee though.

n

@noobertthasimplelist8228 | 2019-08-15 18:03:34 (edited 2019-08-15 18:04:36) | #409

10:02 ***Okaaay*** - DK, Donkey Kong

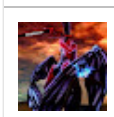

@bonecoldplays8518 | 2019-08-15 18:07:56 | #410

I love the sonic mania music in the background!!

@MiaTheG | 2019-08-17 19:37:01 #411

The connection has been lost. Please reload the page ✕

He: "this m

Me: "...a movie..."

20

@mvangord1 | 2019-08-15 18:34:31 #412

6:04 Man I remember when Crog Divided by Cougar Striped Gum was a top 10 smash. Whatever happened to Fallen Leader and The Stone Allegory anyway?

1

@coffeebrown9371 | 2019-08-15 18:37:13 #413

I remember thinking Alvin was cool when I was a kid but now he’s just really annoying and the movies are terrible

7

@gtp_dylan_gtp6100 | 2019-08-15 19:13:23 #414

The gopher in the storm drain on the second movie is "Digger" a mascot that NASCAR used to promote the sport children. He was a gopher presumably as a reference to some of the camera that they embedded into some of the racetracks, where you could see the cars from the ground level. It was called the "Digger Cam". This all happened around 07 to 09 if I'm remembering correctly.

@Kajnake | 2019-08-15 19:59:52 #415

Alvin didnt fade away. It achieved metamorphosis on youtube and became the embodiment of nightcore.

46

▲ Hide 2 replies

@mrboerger1620 | 2019-08-16 23:15:36 #1

Oh shit your right

5

@twolf1486 | 2019-08-27 14:20:01 #2

@@CaptainScarf When you take a song and speed it up to make the voices sound anime-like, while to chipmunk it you speed it up just a little bit more

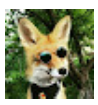

@gavinbeck8759 | 2019-08-15 20:11:57 #416

Take that back...

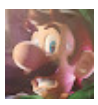

@aramnolastname1301 | 2019-08-15 20:18:54 #417

David Cross is the saving grace of all of these films.

1

C

@connorbeith3232 | 2019-08-15 21:07:24 #418

Remember when people sped up/pitched up songs and called them "Chpimunks sing.."? lol

7

▲ Hide 3 replies

@rubaraewood7484 | 2019-08-17 19:39:24 #1

Omg yes XD

@FigureFarter | 2019-08-18 13:10:41 #2

Those times...

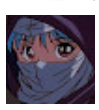

@littleplanetgal4142 | 2019-08-19 11:12:41 #3

Connor Beith right or it has a picture of the chipmunks or chippettes .

@thespacebat | 2019-08-15 21:21:33 #419

I didn't think the Rocky and Bullwinkle movie was all that bad

@smoky976 | 2019-08-15 21:36:10 #420

I didn't even know these movies had subtitles! Before this video I thought the movies were called Alvin and the Chipmunks, Alvin and the Chipmunks 2, Alvin and the Chipmunks 3...

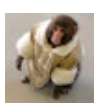

@doodie4083 | 2019-08-15 22:03:57 #421

What’s weird is how there is a fandom for this, it’s pretty much dead nowadays but still worth noting

4

@cillbipher2613 | 2019-08-15 22:22:40 #422

Every goddamn poster and DVD box has THE SAME DAMN ALVIN RENDER

13

@Theneptu [illegible] #423

The connection has been lost. Please reload the page ✕

Gotta love

▲ Hide 2 replies

@NintendoNamcoAndNickFan | 2019-08-17 03:43:35 #1

It's Sonic 2

@Theneptuno | 2019-08-17 11:37:40 #2

DonDude1041 no the first song in the video is hydrocity zone from Sonic 3

1

@Deadbojy | 2019-08-15 22:27:07 #424

Daddy DaVe

1

@bsperoz | 2019-08-15 22:38:46 #425

0:26 I never saw the fourth...

1

@NintendoTV64 | 2019-08-15 23:08:44 #426

These films...these motherfucking films....words cannot describe how much I fucking LOATHE this miserable excuses for entertainment. I don't know how such an abhorrent mess of a film could possibly receive a sequel, let alone three of them, because it is easily the worst adaptation of Alvin that I have ever seen. I absolutely despise how ugly the Chipmunks look, I hate how dated the humor is, there are more plot holes than you can shake a Wii Remote at, and worst of all, this series of films destroyed any goodwill I had with the Chipmunks as a franchise. FUCK THESE MOVIES!!!

A

@arickasaestheticsuwu6267 | 2019-08-15 23:20:41 #427

BITCH this movie was ducking awesome ok they worked so hard on the movies and it shows they did a great job. Get a life

▲ Hide 1 replies

@RajinAnims175 | 2019-08-16 02:38:35 #1

Ever heard of an opinion?

@SpagEddie8113 | 2019-08-15 23:43:10 #428

First: Mastapeece

Second: Not super great but still pretty epic

Third: Naaaa

Fourth: Haven't seen it

This is purely nostalgia driven

20

▲ Hide 1 replies

@Jack_S_9903 | 2020-04-22 00:25:19 #1

SpagEddie8113 it's best NOT to see the fourth one.

@justblom | 2019-08-16 00:03:28 #429

10:03 just no😂

1

@Metronomical3 | 2019-08-16 00:22:37 #430

When I think of the greatest quadrilogy of all time, I think of the fallen kingdom Minecraft series

66

@CatGoomba64 | 2019-08-16 01:05:25 (edited 2019-08-25 19:52:12) #431

The gopher at 10:15 is "Digger", a former mascot used by Fox Sports for Nascar races in the late 2000s - early 2010s. No one really talks about him anymore, and maybe it's for the best

104

▲ Hide 3 replies

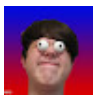

@theomstudios | 2019-08-22 11:16:42 #1

Mmm... Yes... The Bast.

6

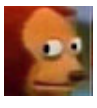

@mayellia6221 | 2019-08-24 14:40:27 #2

Thank you. I was looking for this comment to figure out what that was

@krispy4119 | 2019-08-25 19:48:15 #3

Yeah it was for the bast :/

@mariobarbara2893 | 2019-08-16 01:14:27 #432

So you 17?

@mainstre… #433
I heard a ru… …t happen.

The connection has been lost. Please reload the page ✕

@StockImageOfaRat | 2019-08-16 02:04:26 #434
Daaaaaaaaaave

@bsperoz | 2019-08-16 02:17:53 #435
16:36 BOO.
1

@rgarcia6065 | 2019-08-16 02:33:12 #436
Honestly I have only liked the first and second. (Idk how I feel about the second as of now since I'm older and haven't seen it since I was 8)

@beaniebean4885 | 2019-08-16 03:30:49 #437
8:55 to be fair in the original show they were also really sexualized
44

▲ Hide 5 replies

S

@sofaris576 | 2019-08-18 04:17:18 #1
Wow I really seem to have a hard time noticing when a Character is sexulized. I did not thought that once while watching these movies. I mean they are naked at one point but a lot of non human characters are naked all the time so I did not wasted a thought on that. Although its been a while since I watched these movies.
15

@XavierBronxHaloFernandez | 2019-08-23 20:24:14 #2
The timestamp you want is 8:22
4

@jacobwilkie241 | 2019-08-26 20:15:58 #3
You want sexualized, you ever seen the Chipmunk Adventure or heard the song Getting Lucky?

@beaniebean4885 | 2019-08-26 21:30:53 #4
@@jacobwilkie241 yeah, that's what I was referring to.

@jacobwilkie241 | 2019-08-26 21:33:49 #5
@@beaniebean4885 Oh. Well, exactly

@MusicalJourneysThruCinema | 2019-08-16 04:00:52 #438
Nostalgia Critic: "Cause we're the real chipmunks movie!" ;)

▲ Hide 1 replies

@jacobwilkie241 | 2019-08-26 20:43:35 #1
But you gotta admit, The Chipmunk Adventure, for that time, was a work of art. And today, still has one of the best songs ever from the series in Girls of Rock & Roll
1

@MusicalJourneysThruCinema | 2019-08-16 04:02:48 #439
3:34 Lmao!
3

@MathieuLeblanc1991 | 2019-08-16 04:20:02 #440
10:20 That gopher is the mascot for NASCAR so yea it is a reference
3

@ArcticArca | 2019-08-16 04:39:53 #441
i remember being 7 and liking this movie

@brendantjeerdsma492 | 2019-08-16 05:11:11 #442
I forgot the 4th movie came out

@BananabroJr | 2019-08-16 05:16:48 #443
Weirdly the 3rd one is very nostalgic to me and is my favorite. But I still want to watch something else

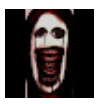

@pondererofpointlessdreams5029 | 2019-08-16 05:39:18 #444
I have an idea for the 5th movie:
Dave: Alvin, please wake up.
Alvin: What's happening? Why am I in a pot? *I feel woozy...*
Dave: I'm sorry, Alvin. You shouldn't be alive. I just wanted to say goodbye.
Alvin: *It's so hot in here... Dave, why can't I breathe...? .....D...ave.....*
Dave: **...Goodbye, Alvin.**

@mrgoods #445

0:00 you fo

The connection has been lost. Please reload the page ✕

4

▲ Hide 1 replies

@ainsleyharriottsspicymeat8909 | 2019-08-16 12:16:59 #1

Oh just fuck off

@aguy9966 | 2019-08-16 05:51:10 (edited 2019-08-16 05:52:04) #446

Christmas don't be late¯_(ツ)_/¯

Oh wait you said that

1

@FritoEnjoyer | 2019-08-16 05:51:11 #447

11:10

Mate what was "THUMP"?

Did you hit your microphone?

4

@ragingbeast5401 | 2019-08-16 06:15:24 (edited 2019-08-16 06:16:01) #448

So simon's name is semen and he wants to bang his sister... ok

1

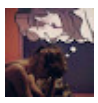

@gaslightgatekeepgirlboss6321 | 2019-08-16 06:37:23 #449

Alvin and the Chipmunks? Bad?

Turn on your location bro

3

▲ Hide 2 replies

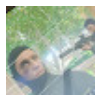

@joshpasco6083 | 2019-08-17 04:49:59 #1

UwU Bite Me Bitch shut up furry

@dragondelsur5156 | 2019-08-20 03:19:35 #2

UwU Bite Me Bitch shut up furry

@Ricky_Lyr | #450

The connection has been lost. Please reload the page

Chipmunks

Alvin and the Chipmunks - Released in theaters on Dec. 14 2007

AatC: The Road Chip - Released in theaters on Dec. 12 2015

Spoiler alert ~ they're dead

484

▲ Hide 9 replies

@chugiron | 2019-08-17 19:02:20 #1

Good.

18

Q

@Queen-ut1dy | 2019-08-18 02:10:30 #2

So they lived and died as kids?

lmfao

24

@user-uv2cp1qd1j | 2019-08-20 15:42:11 #3

How long do they live **not** in captivity? I mean they aren't exactly in cages are they? Oh my fucking god why am I questioning the realism of Alvin and the **fucking** chipmunks??

8

J

@jasminewadsworth1983 | 2019-08-21 12:58:01 #4

I imagine this like that Toy Story 3 prank where they pretend it ends with the toys in the incinerator.

Only here, it ends with them in front of a car.

10

@GaryOfPallet | 2019-08-23 04:51:12 (edited 2019-08-23 04:56:41) #5

On average, eastern chipmunk's live three or more years in the wild, but in captivity they may live as long as eight years.

#TheChipmunksVFatality

@TotoDG | 2019-08-24 15:23:08 #6

And that's a bad thing... *how, exactly?*

B

@braxtongeorge8038 | 2019-08-26 02:18:31 #7

Not to mention how long the lived before they lived with Dave.

@DriPJustinxX | 2019-08-27 01:51:50 #8

Good

@SuperCosmicMutantSquid | 2019-08-27 02:35:46 #9

YEAAAAAAAAAAAAAAAAAAAAAAAAA!

@Gokario99 | 2019-08-16 07:08:02 #451

I just now noticed that Dave is played by Jason Lee in these movies and I immediately wished I didn't

@enderredacted112 | 2019-08-16 08:12:46 #452

Review lord hair.

[Sr. Pelo]

@BrendanJSmith | 2019-08-16 08:21:55 #453

I can't believe you didn't mention The Avengers when talking about the best film quadrilogies.

▲ Hide 1 replies

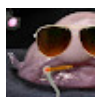

@daraghokane4236 | 2019-08-16 09:51:54 #1

That film series has nothing on chipmunks.

@georginian9257 | 2019-08-16 08:56:24 #454

14:49 isn't this movie supposed to be PG rated?

2

@fionncallan7504 | 2019-08-16 08:59:47 #455

they fix the relationship in the end

@espinache | 2019-08-16 09:49:50 (edited 2019-08-16 09:49:56) #456

no fuck you

@buckk0099 | 2019-08-16 09:56:15 #457

Best To me Is Avengers

@MistressAudio | 2019-08-16 10:22:27 #458

Havent seen the fourth one before, fuck the animation is AWFUL!

@mag4647 | 2019-08-16 10:[illegible] #459

The shrek r

The connection has been lost. Please reload the page ✕

@gamerlorian8307 | 2019-08-16 10:42:40 #460

Thank God for David cross in the first 3 honestly makes them almost watchable

14

▲ Hide 1 replies

@mrps2dvd2770 | 2019-08-20 03:04:43 #1

And it only costed his dignity not kidding look it up he hated these flims

1

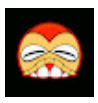

@theteethburglar4716 | 2019-08-16 10:55:07 #461

10:15 That's Chipper from nasa car, not joking.

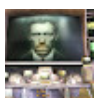

@Azden03 | 2019-08-16 10:59:38 #462

Real me know that the greatest quadrilogy is the Captain Sparklez Fallen Kingdom quadrilogy

1

@heggy_69 | 2019-08-16 11:24:19 #463

The albums are cool slowed down tho

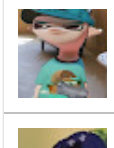

@professionalretard673 | 2019-08-16 11:28:49 #464

So, Hate me all you want. But i thought the first two were Mediocre.

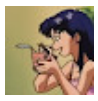

@heggy_69 | 2019-08-16 11:30:23 #465

Jason Lee only did those films because his kids wanted him to I think so that would explain why he's not incredibly enthusiastic lol

2

@thelastdewott299 | 2019-08-16 11:45:27 #466

What was the background music at 7 minutes

1

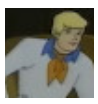

@awwhellnawww9239 | 2019-08-16 11:50:23 (edited 2019-08-17 18:03:55) #467

Cartoons: okay nostalgic blast baby

Movie: **I'm going to end this mans whole career**

4

▲ Hide 1 replies

@mrps2dvd2770 | 2019-08-20 03:07:25 #1

Literally in the case of chipmunks and transformers

@seandamenacee4767 | 2019-08-16 12:16:56 #468

Best quadrilogy is the Avengers😂

9

@not_seven_7 | 2019-08-16 12:29:12 #469

What is your outro music? Also love the videos :)

1

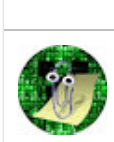

@refrigerator20plays13 | 2019-08-16 12:44:05 #470

Anybody realized them chipmonks naked

I kno that he said in the vid but like bruh

1

@sambatemansmusic4188 | 2019-08-16 12:48:34 (edited 2019-08-16 12:48:43) #471

* The Worst Film **Tetralogy**

@Chopsparillo | 2019-08-16 12:55:03 #472

14:30 don't forget about the second movie that had Bridgett mendler in it (teddy from good luck Charlie)

@dragonetafireball | 2019-08-16 13:01:29 #473

The Paddington films where bomb tho'

@nicosalsa21 | 2019-08-16 13:09:49 #474

Mark:there are words, those are important

Tom and jerry: am I a joke to you

1

@dragonet | #475

The connection has been lost. Please reload the page ✕

I only saw t yment I'm just a completionist.

@hampusok2098 | 2019-08-16 13:22:52 #476

rate the third one 1-10 i remember it being so fing good

@ajwrestling7855 | 2019-08-16 13:52:22 #477

1st movie: not too bad
2nd movie: cliched and really boring so this movie is so bad it's good
3rd and 4th movie: I don't even care about these two

@ianbenedict4071 | 2019-08-16 13:52:39 #478

I wish my name wasn't Ian now

@obi-wankenobi1514 | 2019-08-16 13:56:53 #479

Thats a weird way to spell best

B @bobmcbo… #480
Alvin and tl…
1,171

The connection has been lost. Please reload the page ✕

▲ Hide 23 replies

@Cheezits0 | 2019-08-17 06:44:54 #1
Why am I laughing
41

@Cheezits0 | 2019-08-17 06:45:07 #2
😂😂
9

@atomicfuturism | 2019-08-17 16:14:40 #3
yaay :D
9

@catbugani | 2019-08-17 16:39:46 #4
Wood CHIPper
46

@masonpyle5929 | 2019-08-17 17:50:09 #5
Or get picked up by a hawk 🦅 and get ate.
26

@BlazenSpirit99 | 2019-08-17 22:01:24 #6
Thank God.
6

@markborishnikoff5485 | 2019-08-17 23:38:45 #7
I died at this comment and I made this comment have 66 likes
3

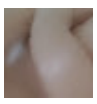
@angelkitten3189 | 2019-08-19 17:56:34 #8
Omg. XD
1

@youraverageant7888 | 2019-08-19 19:28:14 #9
Im dying rn
1

@MattBuckeyeGuy | 2019-08-19 19:55:37 #10
Including Dave
1

B @bobmcbobson9639 | 2019-08-19 20:34:29 #11
MattBuckeyeGuy Dave is the one who pushes them in. He was tired of them so he wanted to end there godless lives
6

@futureflyboy0066 | 2019-08-19 22:49:40 #12
ALVIN AND THE CHIPMUNKS 5: WOODCHIPPED. Coming September 2069
11

J @jdp7938 | 2019-08-22 21:36:05 #13
THANK GOD
2

@enderdestroyer1029 | 2019-08-23 19:31:09 #14
the end
3

@hugedisappointment309 | 2019-08-24 21:59:07 #15
Bob McBobson finally
1

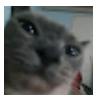
@greasypablo1315 | 2019-08-25 04:51:43 #16
And hear their high pitched screams? No thanks.
6

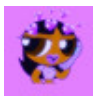
@tiamystic | 2019-08-25 20:42:13 #17
Yay
1

@loveallwrestlingandwontbet5337 | 2019-08-26 01:31:02 #18
Alvin and the BOOoooYySsSS raAYED AreA 51
4

@DriPJustinxX | 2019-08-27 01:38:06 #19
Yes please :)
1

The connection has been lost. Please reload the page ×

@R… #20
Some dark ass humor right there...
5

@NeonJackie | 2019-09-22 17:11:24 #21
Dude I'm at a family reunion right now and everyone is wondering why tf I'm laughing so hard
2

@SuperSaiyanMaster2024 | 2019-09-27 19:01:45 #22
Alvin and the Chipmunks 6: The Chipmunks get flushed away?
3

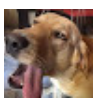

@nightisright1873 | 2019-10-03 09:47:27 #23
It’s about time
2

@kryz4352 | 2019-08-16 14:12:05 #481
I'm sorry but you've gone to far. How DARE you disrespect the godly series that is Alvin and the Chimpmunks. I'm extremely disappointed in you. I'm crying and shaking right now. This is the worst video on youtube. I hope Simon, Alvin, and Theodore beat you up.

@jhenners | 2019-08-16 14:20:10 (edited 2019-08-16 14:20:51) #482
The wii game of alvin and the chimpunks is epic
3

@elliebou3853 | 2019-08-16 14:21:16 #483
The Chipwrecked is the best movie of our generation what are you on
19

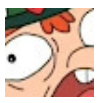

@mrbeaver8184 | 2019-08-16 14:22:36 #484
I used to love these movies when they came out and I was like 7. I rewatched the first one a while back with my younger cousin and Jesus Christ, why?

@jhenners | 2019-08-16 14:26:00 #485
don't put dirt on underdog.
i loved that film as a kid.
underdog is epic.
3

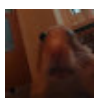

@ZECRA602 | 2019-08-16 14:42:26 #486
Unpopular Opinion!
I like them especially Chip Wrecked
8

@adenarrington7607 | 2019-08-16 14:49:23 #487
The only good movie was where they were stranded on an island

@Kylehappy305 | 2019-08-16 15:08:03 #488
The only thing salvageable in the Alvin and the Chipmunks film is our God and savior Dave Seville
2

@harmonbrothers5029 | 2019-08-16 15:55:35 #489
U forgot Garfield with bill murray

@aaaah540 | 2019-08-16 15:56:17 #490
Which quadrilogy is worse: Alvin and the Chipmunks or the Twilight Saga?

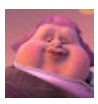

@bigshrekhorner | 2019-08-16 16:02:50 #491
0:9 What about Shrek? Yeah, the third one was shit, but the other three movies were good in my opinion, and I am NOT saying this because of their meme status. I genuinely enjoyed them

@error_.mp4912 | 2019-08-16 16:02:56 #492
Ian made these movies bro 4 felt like it lacked character since he was missing

@legoanakinskywalker9623 | 2019-08-16 16:09:38 #493
Shrek

@JP-bo4gi | 2019-08-16 16:10:32 #494
this person never had a childhood F

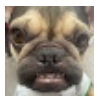

@weese03 | 2019-08-16 16:19:26 #495
ALVIIIIIIN

@mycoolvs #496
7:56 Bridge

The connection has been lost. Please reload the page ✕

De

@de3bros695 | 2019-08-16 17:12:27 #497
Best quadorligy is Avengers
2
▲ Hide 1 replies

A

@nutskok5394 | 2019-08-19 00:08:06 #1
No, shrek

D

@damarisagha2069 | 2019-08-16 17:44:12 #498
Don’t you say that about my childhood

@Devilfruit500 | 2019-08-16 17:54:37 #499
My ex-best-friend took me to see Chip-Wrecked in theater... Sadly I can’t say it was because of this movie, that would have been funny. When I got home my hamster Thumper was dead. The second of three pets to unexpectedly pass that weekend. So maybe I was just being punished.
Also great video.

@torvitacos9192 | 2019-08-16 18:16:52 #500
Why are you gay?

@pichugamer5275 | 2019-08-16 18:31:37 #501
Actually, in the Road Chip, during their last song, they let that guy try again at proposing to his girlfriend and she accepted. So that guy still gets his happy ending.

@amoru1012 | 2019-08-16 18:46:52 #502
They literally use the same Alvin And The Chipmunks image in every poster and promotional image,just changing their clothes or Alvin's arms
1

@GONZØ-d6h | 2019-08-16 19:08:07 #503
Your outro killed my dog

@astickdude1749 | 2019-08-16 19:32:39 #504
13:45 I’m not sure if that’s an unfinished shot, but if it was actually in the movie then GOOD GOD!
4

@sukunautism | 2019-08-16 20:07:46 #505
#gamerskillz
1

@refrigerator20plays13 | 2019-08-16 20:14:54 #506
Is it bad that i liked chipwrecked

@refrigerator20plays13 | 2019-08-16 20:18:20 #507
Hey

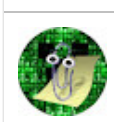

@refrigerator20plays13 | 2019-08-16 20:18:24 #508
Guys

@refrigerator20plays13 | 2019-08-16 20:18:28 #509
You

@refrigerator20plays13 | 2019-08-16 20:18:33 #510
Will

@refrigerator20plays13 | 2019-08-16 20:18:37 #511
Only

@refrigerator20plays13 | 2019-08-16 20:18:42 #512
Know

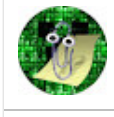

@refrigerator20plays13 | 2019-08-16 20:18:46 #513
What

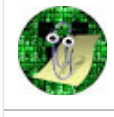

@refrigerator20plays13 | 2019-08-16 20:18:53 #514
I

@refrigerator20plays13 | 2019-08-16 20:19:05 #515
If

@refrigerat Comments

The connection has been lost. Please reload the page ✕

#516

@refrigerator20plays13 | 2019-08-16 20:19:25 #517
Together

@CompletelyChaotic | 2019-08-16 20:20:48 #518
10:02 click if you dare

@camacakegd3714 | 2019-08-16 20:27:22 (edited 2019-08-16 20:27:41) #519
You didn’t mention the Avengers Quadriliogy.

@mrlocoprez578 | 2019-08-16 20:36:23 (edited 2019-08-16 20:38:41) #520
The greatest quadrilogy of all time? Come on, that's obviously an easy one... Shrek.

@Jyrrex18 | 2019-08-16 20:44:29 #521
Nice sonic bgm selection

@IAmTheEvilMonkey | 2019-08-16 20:51:12 #522
The world needs Theodor. Maybe not in the movies. Just the actual chipmunk. And don't start with me "Oh, that's not real...whatever your actual name is, Crystal Fire. It's JUST a CARTOON." That band changed my life. Cuz we're the boys of rock and roll. ROOOOOOOOOCK and ROLL!!!! And they're the grils of rock and roll. Better BELIEVE it! Yeah, yeah, yeah! And then after their set, Snoop hit the stage. What a concert. I was definitely sober and I saw Theodor wave at me.

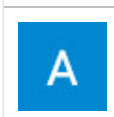

@aidabalta7810 | 2019-08-16 20:51:54 #523
Indiana jones

@SlapshotStudios | 2019-08-16 21:04:37 #524
When an alvin and the chipmunks movie from the early 2000 show more emotion than the new lion king

@austinkinkel4100 | 2019-08-16 21:10:41 #525
Anyone notice they use the same faces for the posters?

@jjwgaming6188 | 2019-08-16 21:20:44 #526
Best quadrilogy is either toy story or the avengers imo
1

@krxxc.kk6 | 2019-08-16 21:26:56 #527
I don't know how I feel about these movies

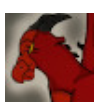

@dragonslayer4969 | 2019-08-16 21:27:09 #528
So if they're chipmunks, wouldn't that mean they bring diseases? if so, then wow, Dave has a really strong immune system.
1

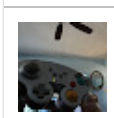

@thatonereviewer3479 | 2019-08-16 21:27:16 (edited 2019-08-16 21:27:36) #529
Shrek is the best quadrilogy

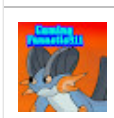

@GamingFanactic911 | 2019-08-16 21:30:29 #530
Only liked the 1st live action movie. Got annoyed of them soooo fast! 😢

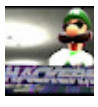

@weegeeh4ck3r64 | 2019-08-16 21:34:42 #531
Não entendi mas tô compreendendo.

@vizzy61 | 2019-08-16 21:35:43 #532
Animation

@vizzy61 | 2019-08-16 21:35:52 #533
Chipmunk

@mistahkrabs5544 | 2019-08-16 21:40:49 #534
The greatest quadrilogy has to be the open season quadrilogy
3

▲ Hide 1 replies

@mistahkrabs5544 | 2019-08-20 00:45:19 #1
@@CaptainScarf there are 4...

@JoJoRama | 2019-08-16 21:48:20 #535
"My name is not simon... It's Simon the Driller! Who the hell do you think I am?!"

@DJTileTurnip | 2019-08-16 22:07:55 #536
Wow, I forgot about the 4th one
2

@scombs6[illegible] #537

The connection has been lost. Please reload the page ✕

I like the fir[illegible]

Also am I the only one who hates the Chippettes? Their literally just the same characters but gender swapped.

2

@big_daddy_bert8461 | 2019-08-16 22:24:39 #538

The first 2 Alvin and the Chipmunk movies were good.

1

@charlescheckerson6491 | 2019-08-16 22:30:01 #539

What's wrong with the plushies necks

@VioletKitsune10 | 2019-08-16 22:32:55 #540

Ok but like... I liked the tv shows and the 2D films a lot though. Even the current 3D show on Nickelodeon right now is ok, but yeah these movies weren't great. Not the absolute worst not by a long shot, but still they got progressively worse.

@connerbearden6153 | 2019-08-16 22:44:06 #541

You could legally kill the chipmunks so excuse me

@woofyou1186 | 2019-08-16 22:52:24 #542

They’re vermin so they can be legally killed

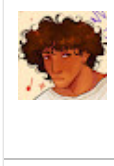

@simonsaidsleep | 2019-08-16 23:13:06 #543

Honestly the latest movie is just a guilty pleasure. Idk why I think it’s good? I guess I have a soft spot for road trip movies

1

@hazles1590 | 2019-08-16 23:17:47 #544

I gotta ask, what's the accent I absolutely love it

▲ Hide 1 replies

@couldntthinkofayoutubename6498 | 2019-08-16 23:51:04 #1

Nothern Irish

2

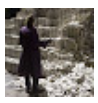

@mr.saxkyapaxk | 2019-08-16 23:31:44 #545

The ones from the 80s-90s bust

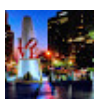

@PhillyTravelStudy | 2019-08-17 00:06:25 #546

I kinda like Dave Seville’s storyline in the first movie, the struggling musician, it’s relatable

5

@willieboi. | 2019-08-17 00:06:57 #547

I feel bad that I actually use to like those movies

@bl1ndpr0phet | 2019-08-17 00:10:12 #548

I think I was in middle school when these movies started coming out and I refused to watch them because they were so weird compared to the cartoons from when I was really little (which I loved lol)

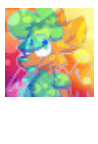

@mintyfur1263 | 2019-08-17 00:19:11 (edited 2019-08-17 00:19:33) #549

The third one I watched wayyy to much when I was 6 I literally can't forget it

PS: I loved it as a kid ;-;

1

@jrw2319 | [illegible] #550

The connection has been lost. Please reload the page ✕

The Chipet[illegible]nd i was really weirded out by them

Also chipwrecked made me depressed aksbs

439

▲ Hide 14 replies

S

@sofaris576 | 2019-08-18 04:12:05 #1

I honestly did not had that felling at all. I mean they are naked at one point but a lot of not human Characters run around naked.

19

@kieranstark7213 | 2019-08-19 16:52:32 #2

One of the reasons why I'm grateful that people rip on the Alvin and the Chipmunks live-action sequels is because they made the Chipettes, let alone Brittany Miller suggestively competitive (actually, I think "jealous" and "feisty" are better words).

Oh hey Sally Acorn, never thought I'd see you again!!

32

C

@savfox8491 | 2019-08-19 21:53:06 #3

Chipwrecked did that to me, too.

Also, nice icon!

4

@coolguy02536 | 2019-08-19 22:12:58 #4

I turned 4 yesterday and must personally offer my unequivocal agreement to that statement.

14

@coolguy02536 | 2019-08-20 18:59:01 #5

Fundle Pug why would he want to fuck kitchenware? What's up with that?

11

@flowerpower6970 | 2019-08-21 05:19:50 #6

Theroux

I understood that joke

1

@newchangeunlisted_viewer5594 | 2019-08-22 15:39:10 #7

Furrry

@GaryOfPallet | 2019-08-23 05:03:32 #8

@@coolguy02536 Is this in leap years.

This paragraph is quite intricate

@unpopularopinions7407 | 2019-08-26 00:32:17 #9

I don't see an issue with them being naked at first, I mean the boys were too and they *are* just cartoon chipmunks. It ironically gets kinda uncomfortable in Chipwrecked when the chippettes start wearing actual two-piece swimsuits on the island, because it suggests that they *do* need to cover up for some reason.

8

@vontavius01 | 2019-08-28 11:39:21 (edited 2019-08-28 11:46:44) #10

@@sofaris576 Not gonna lie, I thought they looked cuter when they were naked. It made them look more like actual chipmunks. Plus, I was never a big fan of the outfits they gave the chipettes.

1

S

@sofaris576 | 2019-08-28 13:36:34 #11

@@vontavius01 While I did enjoy the Chipmunk movies I personally never saw the chipmunks ore the chip pets as all that cute. But then again I am kinda spoiled when it comes to adorableness. With Characters like Stich and Toothless I experienced some high quality cuteness. And then there is "Made in Abyss". That show is on a whole other level of adorableness.

@starkilla55 | 2019-08-28 23:32:12 #12

Maybe thats why im a furry fuck

1

Q

@quijotapazos2750 | 2019-08-29 17:04:06 #13

@@sofaris576 made in abyss? The anime? That show aint cute, unless you mean the main characters

S

@sofaris576 | 2019-08-30 03:27:10 (edited 2019-08-30 10:07:50) #14

@@quijotapazos2750 Yep its the Characters that make this show so dawn cute. Not just the main Characters but also side Characters like Shigy, Nat and Marulk but its true. It comes mostly from the Main Characters. The most adorable and most heart warming show I ever watched. You might not consider it cute because it got some dark aspects to it. But I dont see how those

make it not cute. In fact the adorableness works so well with the darker aspects of the sow. I have never seen adorableness used so e

The connection has been lost. Please reload the page ✕

But isnt always the characters where the cuteness comes from? I can not recall a single time I watched something cute where the cuteness comes not from the Characters and there interactions. I mean Made in Abyss has alsa cute intro a very cute outro and cute theme songs fore Reg and Riko. But at its core the cuteness comes from the Characters and there writing.

You say this show is not cute. Okay cuteness is like beauty subjectively.
But I say Made in Abyss is the cutest work of fiction I ever encountered.

@juliannocartagena2007 | 2019-08-17 00:38:05 #551
D A V E

@cooltellow2739 | 2019-08-17 00:51:24 #552
8:22 that scene alone means that the whole series is a 938448228449/5

E

@ethangoins9361 | 2019-08-17 01:11:27 #553
In my opinion they should have stopped after chip wrecked

@seangruner1023 | 2019-08-17 01:12:21 #554
Hey Tom sup bro... wait

@Jake-nh5th | 2019-08-17 01:17:59 #555
I thought I didn't watch the 4th one but I saw the jacking off joke and I started to think about it and it was because I thought road chip came out in 2017

@RoweReviews | 2019-08-17 01:24:45 #556
#GAMERSKILLZ

@thethunderant9208 | 2019-08-17 01:52:41 #557
Chipmunks are considered vermin and therefore can be killed without any legal consequences

@abrahamlincoln9160 | 2019-08-17 02:11:06 #558
S a d

@TheDevilishangel123 | 2019-08-17 02:14:04 #559
0:15 what's that sound effect from?

@selfperformedsparagmos | 2019-08-17 02:19:57 (edited 2019-08-17 02:21:15) #560
The greates quadrilogy of all time is the Rebuild of **Evangelion** series, and nothing can change my mind on that.
1

@Enter_the_Toshiverse_1996 | 2019-08-17 02:40:31 #561
I still like these movies, I'll admit the fourth one had no reason to exist and its plot was way too generic and even mean spirited that it felt like a fanfic, but the other three have a place in my hearts.

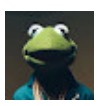

@randallRings | 2019-08-17 02:44:14 #562
Glad to know I'm not the only one scarred from the chipmunks from disaster movie

@thenoob3172 | 2019-08-17 02:46:43 #563
What is Alvin and the Chipmunks has a TV series not like Toy story dum dum

@movieblocks9164 | 2019-08-17 02:54:03 #564
Part 1 was good. After that it went off the rails

@-gemberkoekje-5547 | 2019-08-17 02:57:14 #565
I loved those 3 movies as a kid

T

@kaptainyl1509 | 2019-08-17 03:00:35 #566
5:33 I forgot this fucking abomination existed

Tc

@TCProductions | 2019-08-17 03:25:08 #567
The Avengers Quadrilogy is worse

Jk

@datguyfo… | 2019-08-17 03:31:… #568
Check out (…

The connection has been lost. Please reload the page ✕

@mabelpines1533 | 2019-08-17 03:46:46 #569
They invented nightcore

@zachvii6476 | 2019-08-17 03:55:13 #570
Dudes talking about bad movies but I'm just bopping with the Sonic Mania music

---

@Theplumpboy-r7x | 2019-08-17 04:00:19 #571
10:02 really did catch me off guard, tho.

@thechickenturtle8848 | 2019-08-17 04:01:23 #572
Tetralogy fool
1

@zoinkidoinks5311 | 2019-08-17 04:03:28 (edited 2019-08-17 04:03:54) #573
Of course Alvin and the chipmunks still has a love interest for the chippets. It takes place in alabama.
1

@linkopodisthe2nd289 | 2019-08-17 04:07:16 #574
Some one had way too much fun animating them

@ynothaniruz277 | 2019-08-17 04:13:20 #575
10:02
Was not expecting jumpscares today, well done

@thegamingseal8410 | 2019-08-17 04:17:13 #576
Don't you mean the best movie trilagy

@EnchaladaSanchez | 2019-08-17 04:48:24 #577
The Shreks were good

@p3bblez | 2019-08-17 04:50:16 #578
ALLLLLLLLLLLLLLLLLLLLVINNNNNNNNNNNNNNNNNNNNNNNNNNNNNNNNNNNNNNNNNNNNNNNNNNNNNNNNNNNNNNNNNNNNNNNNNNNNNNN
NNNNNNNNNNNNNNNNNNNNNNNNNNNNNNNNNNNNNNNNNNNNNNNNNNNNNNNNNNNNNNNNNNNNNNNNNNNNNNNNNNNNNNNNNNNNNN
NNNNNNNNNNNNNNNNNNNNNNNNNNNNNNNNNNNNNNNNNNNNNNNNNNNNNNNNNNNNNNNNNNNNNNNNNNNNNNNNNNNNNNNNNNNNNN
NNNNNNNNNNNNNNNNNNNNNNNNNNNNNNNNNNNNNNNNNNNNNNNNNNNNNNNNNNNNNNNNNNNNNNNNNNNNNNNNNNNNNNNNNNNNNN
NNNNNNNNNNNNNNNNNNNNNNNNNNNNNNNNNNNNNNNNNNNNNNNNNNNNNNNNNNNNNNNNNNNNNNNNNNNNNNNNNNNNNNNNNNNNNN
NNNNNNNNNNNNNNNNNNNNNNNNNNNNNNNNNNNNNNNNNNNNNNNNNNNNNNNNNNNNNNNNNNNNNNNNNNNNNNNNNNNNNNNNNNNNNN
NNNNNNNNNNNNNNNNNNNNNNNNNNNNNNNNNNNNNNNNNNNNNNNNNNNNNNNNNNNNNNNNNNNNNNNNNNNNNNNNNNNNNNNNNNNNNN
NNNNNNNNNNNNNNNNNNNNNNNNNNNNNNNNNNNNNNNNNNNNNNNNNNNNNNNNNNNNNNNNNNNNNNNNNNNNNNNNNNNNNNNNNNNNNN
NNNNNNNNNNNNNNNNNNNNNNNNNNNNNNNNNNNNNNNNNNNNNNNNNNNNNNNNNNNNNNNNNNNNNNNNNNNNNNNNNNNNNNNNNNNNNN
NNNNNNNNNNNNNNNNNNNNNNNNNNNNNNNNNNNNNNNNNNNNNNNNNNNNNNNNNNNNNNNNNNNNNNNNNNNNNNNNNNNNNNNNNNNNNN
NNNNNNNNNNNNNNNNNNNNNNNNNNNNNNNNNNNNNNNNNNNNNNNNNNNNNNNNNNNNNNNNNNNNNNNNNNNNNNNNNNNNNNNNNNNNNN
NNNNNNNNNNNNNNNNNNNNNNNNNNNNNNNNNNNNNNNNNNNNNNNNNNNNNNNNNNNNNNNNNNNNNNNNNNNNNNNNNNNNNNNNNNNNNN
NNNNNNNNNNNNNNNNNNNNNNNNNNNNNNNNNNNNNNNNNNNNNNNNNNNNNNNNNNNNNNNNNNNNNNNNNNNNNNNNNNNNNNNNNNNNNN
NNNNNNNNNNNNNNNNNNNNNNNNNNNNNNNNNNNNNNNNNNNNNNNNNNNNNNNNNN

@JD.ONLINE | 2019-08-17 05:07:44 (edited 2019-08-17 05:07:56) #579
how... how...how? how could you say this abt the best quadrilogy

---

@TheGamingKiller242 | 2019-08-17 05:08:50 #580
Chip wrecked was the last movie I watched of this quadrilogy. Which was when it came out.

It seems I was lucky.

@r39erzz6 | 2019-08-17 05:10:35 #581
lol sonic music
1

@TheGamingKiller242 | 2019-08-17 05:10:57 #582
12:44 WHAT? What a weird place to hear this! CHEMICAL PLANT ACT ZONE BOYS.

@ItsMadLadSir | 2019-08-17 05:15:07 #583
I regret looking at this video. And it's creator.

@Bushdidharambe911 | 2019-08-17 05:17:08 #584
The best quadrilogy is Scream
1

@williamj.s #585

That Butch

The connection has been lost. Please reload the page ✕

@seanburst306 | 2019-08-17 05:19:08 #586

Well there goes my childhood

3

@MrWeebGaming | 2019-08-17 05:31:49 #587

I thought it was a good movie.. the worst out of the chipmunk trilogy is chipwreck

2

@gandalftheserb | 2019-08-17 05:41:20 #588

How dare you

@Jfrostw | 2019-08-17 06:01:18 #589

I kinda liked the 1st one

@glennsux429 | 2019-08-17 06:10:37 #590

i want a 5

@voltingmaster5458 | 2019-08-17 06:20:12 #591

I only saw the first movie, didn't even bother with the sequels.

T

@tysonturner1154 | 2019-08-17 06:26:28 #592

Mark not everything or everyone are here to impress only you but no only your opinions matter

@UndeadSlayer5 | 2019-08-17 06:26:44 #593

Im surprised the 4th one was actually good

@respectmypersonalspace7105 | 2019-08-17 06:32:52 #594

When the scene of alvin doing the licking his i started fucking dying

@DylanAGames | 2019-08-17 06:33:46 #595

Your accent feels like it's changing lmao. Like I thought you were American, then British, then Australian, then Scottish. I CANT TELL

215

▲ Hide 9 replies

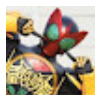

@m0m02k | 2019-08-18 16:54:41 #1

Dapold tbh I think he sounds like someone from Northern Ireland as I've heard multiple people here that sound like him

23

@josephyates | 2019-08-21 05:35:15 #2

I'm from Scotland and he is absolutely not Scottish or English

7

Lm

@lmpst7915 | 2019-08-21 09:48:45 #3

Mouth full of potate

@alex_dot_org5512 | 2019-08-22 19:27:16 #4

he sounds like he has a strong canadian accent

A

@aodhanlavery4205 | 2019-08-23 01:57:33 #5

Northern Irish

7

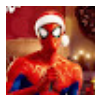

@broseidon1658 | 2019-08-26 20:56:01 #6

He's from Ireland.

1

A

@aodhanlavery4205 | 2019-08-26 20:58:08 #7

Ni

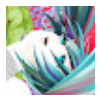

@cullen6194 | 2019-08-27 22:12:33 #8

sounds northern irish, but your not far off as the accent is heavily influenced by the scottish accent

@soup8862 | 2019-08-28 06:41:10 #9

Is anybody gonna talk about how Scotland is apart of Britain I'm English btw

5

K

@krunchbars9224 | 2019-08-17 06:40:17 #596

I didn't mind the first movie. I thought it was fairly decent. Second one wasn't terrible but they should of defiantly stopped at the 2nd.

1

@liltylenol | 2019-08-17 06:46:39 #597

I know you're not throwing shade at Superdog.

@awesome… | 2019-08-17 06:53:10 #598
Best quadil…

The connection has been lost. Please reload the page ✕

@polipix_ | 2019-08-17 06:53:10 #599
0:08 you forgot about shrek you uncultured swine

@peethan007 | 2019-08-17 07:38:17 #600
I will not have the bible in .mp4 form be slandered.
2

@narrasmlesh2326 | 2019-08-17 07:38:53 #601
You want fucking go

@daniellegrunewald9422 | 2019-08-17 07:49:36 #602
The 4th was my least favorite.... I loved the 3rd one😔

J

@jesusohgodwhydidthishappen6921 | 2019-08-17 07:50:35 #603
Yo holy shit I had that Wii smurfs game

@cheesyquokka | 2019-08-17 07:59:05 #604
'Oh boy that was great, I sure hope there'll be another Chipmunks movie like that one!'

Me 4-years-ago was pretty stupid

@cheesyquokka | 2019-08-17 08:10:02 #605
I almost cried watching Chipwrecked as a kid

M

@MH26478 | 2019-08-17 08:13:16 #606
Alvin and the Chipmunks 5: Holy Chip, We're running out of ideas and Chip Puns

In Theaters 2020
704

▲ Hide 4 replies

@GaryOfPallet | 2019-08-23 05:01:01 #1
TheChipmunksV: My cousin Alvinnie
13

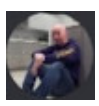

@jetsflyingoffatrain4338 | 2019-08-26 19:23:21 #2
Alivin and the chickmonks accepted chipeans and become chipgans. sorry.
4

@cancerouscake8031 | 2019-08-28 22:16:46 #3
Alvin and the Chipmunks 6: Fish n' Chips - Coming to a church near your pour soul
3

@Pikachu-sc1yc | 2020-11-27 23:53:16 #4
Holly Molly....
I mean... Holy chip !!!!
1

M

@MH26478 | 2019-08-17 08:13:42 #607
Avengers is the greatest quadrilogy

@Razoredge581 | 2019-08-17 08:15:20 #608
I acknowledge these films are trash, but I have a fondness for them nonetheless.
1

@skicarNR | 2019-08-17 08:19:16 #609
At 10:18 the character you don’t know is a character made by fox that would appear during nascar races named Digger. I used to love this little guy when I was a young child, thanks for bringing back some memories.

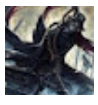

@dangerdare4114 | 2019-08-17 08:26:45 #610
I remember in the bus to Disneyland, they played chip wrecked and I fell asleep during the entire movie. Keep in mind this was a bus filled with MIDDLE SCHOOLERS

@ayes449 | 2019-08-17 08:27:25 #611
When my mum buys me icecream 10:03

@MeggyMatMace | 2019-08-17 08:38:20 #612
6:48
i have one my dad got when he was five

@arigat-o9(| 2019-08-17 08:[illegible]

I just want

The connection has been lost. Please reload the page ✕

#613

@jamesmcmahon7091 | 2019-08-17 08:54:06 #614

Wii bowling....

That's all I'm saying

@bbeomryu | 2019-08-17 08:56:37 (edited 2019-08-17 08:57:08) #615

the disaster movie´s alvin and the chipmunks fucking terrified me as a kid, had nightmares where they attacked and ate me for a solid week and a half after i saw the movie fucking hell

@alexceastwood2246 | 2019-08-17 09:02:21 #616

Everyone gangsta till Ian Hawke steals the chipmunks

@xinus2286 | 2019-08-17 09:39:16 (edited 2019-08-17 09:39:29) #617

fun fact:

that Smurfs wii game had a heavy anti piracing system in it and it is one of the last wii games that was cracked to work on softmodded consoles.

1

▲ Hide 1 replies

@crazycockatoo5816 | 2020-08-08 12:22:34 #1

Out of all games, why that one?

@ashleyprior4022 | 2019-08-17 09:44:21 #618

alvin and the chipmunks is the move of the gods stfu

@samb7396 | 2019-08-17 09:45:52 #619

I used to watch these films religiously as a child. Revisiting it made me appreciate it much more, still really fun.

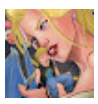

@Nephalem2002 | 2019-08-17 10:10:42 #620

I enjoyed the second one.

Only the second one

@ses694 | 2019-08-17 10:14:12 #621

Actually its called a tetraology

1

@brgan557 | 2019-08-17 10:18:35 #622

13:07 *O R A O R A O R A O R A O R A O R A O R A O R A O R A O R A O R A!

OOOOORRRRRRAAAH!*

1

@mavikartal7775 | 2019-08-17 10:25:00 #623

All of these movies(Alvin,Yogi,Smurf,Garfield) came out when I was in the target audience. So they all feel nostalgic and sad to know they suck

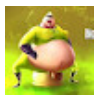

@T3nMiDGET5711 | 2019-08-17 10:40:22 #624

Semen the chipmunk

@iamgameing | 2019-08-17 11:13:19 #625

i didn't even know there was a 4th movie in the series despite the fact it has probably been one of my favourite franchises when I was a little child.

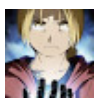

@Ash-qp3sw | 2019-08-17 11:19:03 #626

5:36 Sonic took inspiration from the wrong places it seems.

3

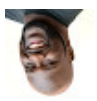

@jaythosonmp439 | 2019-08-17 11:35:51 #627

well its obvious how they learnt all the songs while living in the forrest....when people pull over to do some dogging in their cars, the chipmunks listen to their radios.....im going to the corner now arent i?

1

@cooperr5 | 2019-08-17 12:04:25 #628

Noice soni

The connection has been lost. Please reload the page ✕

@Lawless7909 | 2019-08-17 12:04:25 #629

I actually liked underdog, though. It was a pretty good movie.

@camkabob5937 | 2019-08-17 12:11:52 #630

What's the name of the background music?

@eversantoyo | 2019-08-17 12:12:15 #631

10:02 I did not need that in my life...

@justdexMUSIC | 2019-08-17 12:37:17 #632

What songs were playing in the background?

@Nonfon | 2019-08-17 12:38:30 #633

The best quadrilogy is the Fallen Kingdom Minecraft quadrilogy

@JDubs1464 | 2019-08-17 12:43:14 #634

Hold on four were made... I thought it was only 2....

@alexanderhopkins917 | 2019-08-17 12:51:56 #635

Alvin’s is a bad boy and he’s in love with Brittany

@Rhynhorn00 | 2019-08-17 13:01:32 #636

9:54 sweet home Alabama

@robgeorge7562 | 2019-08-17 13:10:57 #637

Where's your accent from?

@sunberryflower | 2019-08-17 13:12:07 (edited 2019-08-17 13:12:37) #638

The greatest quadrilogy? Shrek.

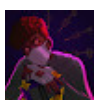

@mastertjt56 | 2019-08-17 13:17:34 #639

The only good live action was the first one and that's it. The other three was terrible, they was just there.

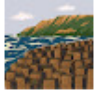
@nickberna

The connection has been lost. Please reload the page ✕

#640

DAVE
DAVE
DAVE
DAVE
DAVE
DAVE
DAVE
DAVE
DAVE
DAVE
DAVE
DAVE
DAVE
DAVE
DAVE
DAVE
DAVE
DAVE
DAVE
DAVE
DAVE
DAVE
DAVE
DAVE
DAVE
DAVE
DAVE
DAVE
DAVE
DAVE
DAVE
DAVE
DAVE
DAVE
DAVE
DAVE
DAVE
DAVE
DAVE
DAVE
DAVE
DAVE
DAVE
DAVE
DAVE
DAVE
DAVE
DAVE
DAVE
DAVE
DAVE
DAVE
DAVE
DAVE
DAVE
DAVE
DAVE
DAVE
DAVE
DAVE
DAVE IS NOT HERE

@laylahoriz 11:53 #641

The connection has been lost. Please reload the page

I literally died when he said Semen instead of Simone 😂
43

P

@Pit-mu9cm | 2019-08-17 13:51:57 #642
I know an person/dumbass that can defend and like this shitty movie franchise. I gave them a question about which movie you would rather see star wars the force awakens or that last shitty Alivain movie. They said both.

@pikaarceus | 2019-08-17 14:00:27 #643
You mean a tetralogy right?

D

@danielcabrera4603 | 2019-08-17 14:01:50 #644
Just a point something out when Alvin and the Chipmunks first came out they sing a song called funky town at that point funky town must have been at least 20 to 25 years old I can see a camper walking through singing funky town within 20 years that's how they learned at least that song
1

@louietheswan9689 | 2019-08-17 14:04:47 #645
YOU FORGOT SHRECK!!!!!!!!!!!!!!!!!!!!!!!!!!!

great video

@emilisgren2882 | 2019-08-17 14:09:59 #646
if you have actuall taste in music you only listen to alvin and the chipmunks covers

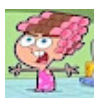

@peachcola2 | 2019-08-17 14:10:32 #647
The fact that they didn't replace funk with munk during the uptown funk performance will always be the most disappointing missed opportunity of all time

M

@mustafabaykoz1555 | 2019-08-17 14:15:42 #648
The best thing about this video is Simon being called Semen🤣

Bazzvid

@bazzvid64 | 2019-08-17 14:18:03 #649
Ok so I went to a camp and the camp director looked exactly like Ian😂

@Danieljones78 | 2019-08-17 14:24:57 #650
Alvin was a good movie the fuck this stupid prick saying

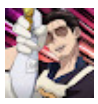

@pancakeyumyum2323 | 2019-08-17 14:32:12 #651
Lol these movies were my childhood, so they're kind of a guilty pleasure of mine, my least favorite though is definitely Chipwrecked.

@Kikol10 | 2019-08-17 14:35:57 #652
The only good Chipmunks movies were the animated ones. "Alvin and the Chipmunks Meet the Wolfman" is still my jam.

@BlackDragon | 2019-08-17 14:36:01 #653
n i c e opinion

J

@jimiljohnson6566 | 2019-08-17 14:38:32 #654
13:38 looks familiar

@RonaldMcJuicy | 2019-08-17 14:45:25 #655
you mean to tell me they made 4 of these

H

@heheheiamasupahstarnatsuki3768 | 2019-08-17 14:54:58 #656
Alvin & the Chipmunks is lit af m8
1

H

@heheheiamasupahstarnatsuki3768 | 2019-08-17 14:58:18 #657
1:10 fat theo

H

@heheheiamasupahstarnatsuki3768 | 2019-08-17 15:09:55 #658
Alvin & the Chipmunks 5: chip.mp4

@Bastene360Solid | 2019-08-17 15:13:47 #659
alvin and the chipmunks chipwrecked and the fourth one is better for a straight to dvd

@Bastene360Solid | 2019-08-17 15:20:30 #660
Alvin and the chipmunk chipwrecked is just a test for the live action dora and the lost gold

@buttondo #661
Alvin and tl

The connection has been lost. Please reload the page ✕

M

@mrflipperinvader7922 | 2019-08-17 15:33:43 #662
this is a long time coming

M

@mrflipperinvader7922 | 2019-08-17 15:35:04 #663
1:45 ROCKY & BULLWINKLE IS BETTER THEN YOU THINK

@MadChristoph | 2019-08-17 15:45:40 #664
I ranked these:
4
1
2
3

@Blue_Tophat | 2019-08-17 15:45:41 #665
Hey, Rocky and Bullwinkle was surprisingly decent.

@rowankunz-peek9052 | 2019-08-17 15:47:46 #666
Honestly theses movies were good when I was 3-4

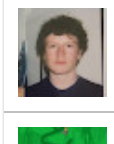

@lachlanmclane2149 | 2019-08-17 15:52:59 #667
Yes we did need this.

@hot-coco2564 | 2019-08-17 15:53:08 #668
I love shipwrecked

@lonelyzack2329 | 2019-08-17 15:54:56 #669
we need more Alvin and the Chipmunks movies

@carnotv6136 | 2019-08-17 15:59:59 #670
1:45 How dare you. I unironically love the Rocky and bull winkle movie.

@dubzilla6978 | 2019-08-17 16:02:55 #671
You haven't seen chipmunk hell until you've seen ghetto version of the chipmunks singing a Track on Chris Brown's Christmas album posted on someone's MySpace
57
▲ Hide 1 replies

@dubzilla6978 | 2019-09-07 18:00:43 #1
Kaiser Wilhelm II I haven't looked at the video probably since 2006 or 7 it may be gone

C

@christopherbarron4154 | 2019-08-17 16:03:16 #672
theodore's not the dumb one he's the nice one you twat

@Nick-ij4lc | 2019-08-17 16:05:20 #673
even as a kid, I DESPISED chipwrecked. glad to see I wasn't the only one haha

@piecrumbs9951 | 2019-08-17 16:17:55 #674
Rocky and bullwinkle isn't that bad.
2

@AtMr8MinutesIsReal | 2019-08-17 16:23:28 (edited 2019-08-17 16:28:36) #675
Therapist: "toy Alvin and the chipmunks are not real, they can't hurt you."

Toy chipmunks: 1:15
1

@tyronevlogs1692 | 2019-08-17 16:26:51 #676
The third one was always my favorite and I thought it was way better than the other ones

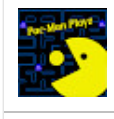

@pacmanplayz6899 | 2019-08-17 16:32:46 #677
Alvin and the chipmunks 5 road kill

@Megasaphire | 2019-08-17 16:34:19 #678
Best Quadrilogy: The Fallen Kingdom Quadrilogy

@madisnzz | 2019-08-17 16:25:25 (edited 2019-08-17 16:25:44) #679
Alvin and tl

The connection has been lost. Please reload the page ✕

@dunfazez319 | 2019-08-17 16:51:01 #680
I just realized Toby is the guy who plays Shazam

@lith1um979 | 2019-08-17 17:06:41 (edited 2019-08-17 17:07:57) #681
Shut the frick up you normie all of the Alvin and The Chipmunks movies are good

@Coooper1 | 2019-08-17 17:08:57 #682
Chip wrecked was terriblr

@Coooper1 | 2019-08-17 17:09:12 #683
Although I thought the 4th was the best

@MYELLAISME | 2019-08-17 17:09:37 #684
i use to be obsessed with these movies oml 😂😂😂

@triplem6163 | 2019-08-17 17:22:03 #685
Arguably the greatest Quadrilogy is The Avengers. Each one is extremely solid. The only one that is commonly regarded as less than great is the second
1

@evancamacho520 | 2019-08-17 17:26:21 #686
I think you mean the “greatest” quadrilogy of all time

@Floridamangaming729 | 2019-08-17 17:33:38 (edited 2019-08-17 17:33:54) #687
I personally loved the first and second. But then they made a third beacause corporate told them to for more money. Then they attempted to milk the franchise with a fourth and no one saw it what a surprise.

@chrismas9448 | 2019-08-17 17:45:22 #688
Bro you literally look like a chipmunk from one of those movies, your character is cool and all but to me doesn’t match your voice. Your voice is deep while your character is looking like the popular 4th grade kid.

@robodadinosaur5138 | 2019-08-17 18:13:01 #689
Ah, more adults watching kids movies and complaining about how bad they are. Don’t forget the target audience!
2

@yurifromddlc | 2019-08-17 18:33:29 #690
The first one isn't so bad if you think of the chipmunks as humans and overlook some of the acting. It had its rough spots, but it wasn't meant to be the best movie ever. Then the others came along. Yeah. Those ones just sucked. No redeeming qualities.

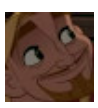

@sup7780 | 2019-08-17 18:34:51 #691
ur avatar kinda looks like human Alvin.

S

@spencerdascombe6032 | 2019-08-17 18:43:48 #692
There are 5 movies remember the road chip

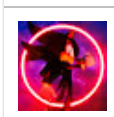

@KhaosKontroller | 2019-08-17 19:07:43 #693
Nice use of the Soleanna music there m8.

@Loomeh | 2019-08-17 19:08:36 #694
No Villager News is the best one

@TheWonderfulLadthony | 2019-08-17 19:19:16 #695
Review the long haul

@dubbie27 | 2019-08-17 19:20:13 #696
I watched the first one, I watched the second one, I keep forgetting the other 2 exist.

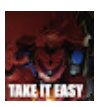

@memeboi3684 | 2019-08-17 19:42:48 #697
The best quadrilogy is Shrek
1

@Pyranide | 2019-08-17 20:00:47 #698
Fallen kingdom is the best

@breadi5247 | 2019-08-17 20:01:50 #699
The guy in the sewer drain that was talking about racing is Baracko mole I’m pretty sure

@ianrobo7414 | 2019-08-17 20:13:21 #700
They. aren't. chipmunks. 5:40
They're monsters

@BoxBloxe | [illegible] #701
What do yc

The connection has been lost. Please reload the page ✕

K

@konnorfoxworth9632 | 2019-08-17 20:13:46 #702
No mean to offend, but does anyone else think LS Mark looks like a chipmunk himself? Just add a chipmunk nose, some cartoon fur, and a tail; & he looks like the 4th Chipmunks member.

@gavo5125 | 2019-08-17 20:15:39 #703
How did we get through the era of chipmunk voice music? Like when I was like 7 it was popular

K

@konnorfoxworth9632 | 2019-08-17 20:21:38 #704
Digger btw is a NASCAR mascot; I didn't know who Digger was when I saw Squeakuel. It was completely pointless to have him in there.
1

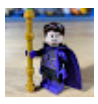

@flo4real_ | 2019-08-17 20:22:47 #705
Toy Story and Avengers

@wetsocks4460 | 2019-08-17 20:23:09 #706
There were SO MANY MORE movies, but there are four live action ones, yeah

IL

@ish9506 | 2019-08-17 20:39:46 #707
The Avengers

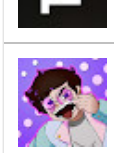

@OriginTheHero | 2019-08-17 20:42:23 (edited 2019-08-17 20:46:35) #708
I thought the first one was really good as a kid. But then... the others

J

@jasonkereopa2741 | 2019-08-17 21:14:43 #709
you suck

C

@connorsmith9902 | 2019-08-17 21:15:42 #710
These movies fueled my passion for Nightcore at age 11
117

▲ Hide 6 replies

@OfficiallyMasky | 2019-08-25 16:03:22 #1
So you like shit music ?
6

@NSFSponsor | 2019-08-27 01:28:32 #2
@@OfficiallyMasky It amazes me people hate the Chipmunks and can turn around and listen to nightcore.
8

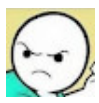

@kara-mari9909 | 2019-08-29 07:59:00 #3
Nope, nightcore is awful.
8

@OfficiallyMasky | 2019-08-31 12:24:17 (edited 2023-11-05 14:59:12) #4
@F.B.I - Wall Breaker yes it is , it's just stealing music, speeding it up and shifting the pitch .
It takes no talent and makes the song sound terrible
8

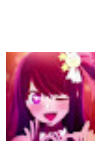

@SteelaLight | 2019-09-17 20:33:19 #5
make them sound good >:

@OfficiallyMasky | 2019-09-17 23:09:38 #6
@@SteelaLight no it doesn't

@s1lvertheidk | 2019-08-17 21:28:05 #711
I, Giorno Giovanna, have unfortunately watched all the Alvin movies

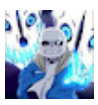

@deatheye4576 | 2019-08-17 21:44:26 #712
bi

@JadenAmistad | 2019-08-17 21:50:17 #713
AVENGERS IS THE BEST QUADRILOGY
1

@nicodemusedwards6931 | 2019-08-17 22:14:29 #714
Dave summed up the series perfectly in the first movie. "It's creepy, unnatural, somewhat evil!"
11

@SHARKTA | 2019-08-17 22:[illegible] #715

The connection has been lost. Please reload the page ✕

My ranking
4.Dog piss the movie
3. The original
2. The road chip
1. The squeckual

JD

@JD-od6jh | 2019-08-17 22:24:37 #716

I hate the chipmuncks. But Theodore's insuffurable stupidity is what drives me fucking crazy. The cartoon that they run now sometimes comes on and everytime I hear his dumb voice I want to kick him in the face 😂.

He's not this lovable innocent doofus. He's a fucking idiot.

@lelzguy2169 | 2019-08-17 22:32:03 #717

Alvin and the chipmunks isn't that bad

@aled_0108 | 2019-08-17 22:40:57 #718

Bro those movies are gold what u talkin about 🤩😂 Well in my opinion The First movie was good, and the second movie was pretty good and the chipwrecked one was good too

@franmadaraki616 | 2019-08-17 22:55:35 #719

I heard Bella thorne is directing a movie for Pornhub

@jaysecretchannel | 2019-08-17 23:03:31 #720

i remember buying an album and just jamming to it in the car as a kid

@gingerhill | #721

The best qu

The connection has been lost. Please reload the page

1,535

▲ Hide 107 replies

@HavingFunISKEY | 2019-08-18 17:17:47 | #1

But the third one :(

(Also unpopular opinion but the fourth one is a good movie. Not quite as much of a masterpiece as the first two but a very worthy sequel.)

197

V

@thisaccountisabandoned2172 | 2019-08-19 00:50:27 | #2

Yes. I share the same opinion

14

@CamarilloCraze | 2019-08-21 15:46:57 | #3

Shark is overrated because it’s a meme, change my mind.

58

@buzzytrombone4353 | 2019-08-21 20:51:50 | #4

Second best quadrilogy of all time, Ice Age. Change my mind

19

@Red_EyeTM | 2019-08-23 04:43:47 (edited 2019-08-23 04:53:34) | #5

@@buzzytrombone4353 It's a quintology

31

@ash.613 | 2019-08-23 20:35:51 | #6

Cameron Shrek was actually really hyped when it originally came out. It won a lot of awards

14

@lefaboo3941 | 2019-08-23 21:39:08 | #7

3rd one doesn't count so I call it a trilogy

28

@gingerhill8999 | 2019-08-23 21:49:55 | #8

@@lefaboo3941 there's still technically 4 movies though

5

@fabtrash | 2019-08-24 23:44:17 | #9

i haven't seen the fourth one but i still think the third one is a good ending !

2

@gingerhill8999 | 2019-08-25 01:42:51 | #10

@@fabtrash the forth one's ok, same with the second one, i forget the story of the third so it mustn't be that good, but the first one's by far the best

@amelie_sweetheart | 2019-08-25 09:04:48 | #11

@@buzzytrombone4353 Ice age was shit after the first, and maybe the second one. The further they went, the more human-like and pop they become. The first one had a very authentic feel with how the animals acted and was touching, while the 3rd through the 5th one felt like Zootopia (which is good on Its own but not quite the feel for Ice Age that I dig, obviously). And where the heck did the humans go?? In conclusion, they just stopped caring about the main point they tried to conceive and started milking the franchise dry.

P.S the Forth One with the pirates was exremely forgetable.

17

@MohamedIbrahim-xm1tj | 2019-08-25 14:26:03 | #12

No Doubt , The Best Quadrilogy Is Toy Story

5

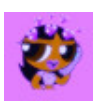

@tiamystic | 2019-08-25 20:48:01 | #13

No it’s Twilight. Change my mind.

2

@buzzytrombone4353 | 2019-08-25 21:19:50 | #14

@@amelie_sweetheart I honestly think they should've stopped after that one cause the four movies from 2002-2012 more or less tell the story of Manny and how he becomes a family man again after his original family were killed while the fifth one just feels like an awful sitcom. Plus they showed the actors' faces in the credits so that was defiantly a message to FOX, telling them to fuck off and let the series die already.

5

B

@braxtongeorge8038 | 2019-08-26 02:32:08 | #15

What third one? There's the fist one, Shrek,

there's the sequel, Shrek 2, and the 4th one , Shrek forever after. I don't know about any third one.

6

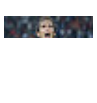

@cristianonaldinho | 2019-08-26 12:17:46 | #16

@cristianonaldinho | 2019-08-26 12:17:46 #16

No..

The connection has been lost. Please reload the page ✕

2

@gingerhill8999 | 2019-08-27 07:53:16 #17

Just clarifying to everyone that when I said Shrek was the best quadrilogy it was mainly a joke cuz of the meme. But i still love Shrek tho

2

@Saibishii | 2019-08-27 19:14:29 #18

Cameron how dare you, take it back or rath shall be unleashed

3

@captaincringe9480 | 2019-08-27 20:44:26 #19

@@CamarilloCraze cant really change the mind of a person who doesnt have one. Jk lol.

1

@heygamers48 | 2019-08-27 21:37:51 #20

i liked the third one

1

@BK-sh2pn | 2019-08-29 01:26:43 #21

Ginger The Ninja Not At all, Toy Story

@yankeeforcestudios5431 | 2019-08-29 01:32:48 #22

Buzzy Trombone I liked the first three.

@Steffert. | 2019-08-29 14:59:06 #23

I cant

@randomduck8679 | 2019-08-29 16:00:03 #24

Cameron I don’t know any Shark memes

1

@buzzytrombone4353 | 2019-08-29 16:27:56 #25

@@yankeeforcestudios5431 Same, the fourth one could've done with a better villain but I'm happy I saw it.

@buzzytrombone4353 | 2019-08-29 16:29:53 #26

@@Red_EyeTM The fifth movie was shit so it doesn't count

@briish7082 | 2019-08-29 18:05:20 #27

shrek 1 and 2 are amazing, shrek 4 is ok and shrek 3 is trash

5

@toontownveteran | 2019-08-29 23:36:11 #28

Buzzy Trombone holy shit this is a fucking awful take

@gingerhill8999 | 2019-08-30 05:33:02 (edited 2019-08-30 05:33:25) #29

@@BK-sh2pn i was joking when i said my comment, but i still enjoy Shrek

@briish7082 | 2019-08-30 08:30:51 (edited 2023-10-26 06:27:41) #30

@John Murphy no, the last indiana jones is shit

@BK-sh2pn | 2019-08-30 13:26:36 #31

Ginger The Ninja I know

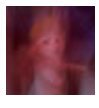

@bartholomewthundercatiii3484 | 2019-08-31 00:59:54 #32

Shrek could rival How to Train Your Dragon for best animated trilogy of all time if the third one didn't exist.

@theowodepot7992 | 2019-08-31 01:53:46 #33

@@Red_EyeTM it's actually a pentalogy

@Red_EyeTM | 2019-08-31 01:59:01 #34

@@theowodepot7992 Ice Age, Meltdown, Dawn of the dinosaurs, continental drift, and collision course. Which ones am I missing here? I don't count specials or thirty minutes short films.

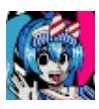

@XiaoIsMyHusbandBTW | 2019-08-31 09:39:31 #35

@@HavingFunISKEY I agree

@robertbrookes2000 | 2019-08-31 22:01:21 #36

@@amelie_sweetheart Thank you. My ranking is probably: 1, 3, 2, 4, 5. But I agree that the first is the only good one.

@LinziOfficial | 2019-09-01 00:38:34 #37

You're wrong because Shrek 5 IS COMING OUT BAYBEEEE

@benwolverton4421 | 2019-09-01 05:22:41 #38

Ehhh shrek 3 isn’t very good, I stick with toy story

1

@lazercrusader9608 | 2019-09-01 14:43:00 #39

Shrek is getting a fifth movie

1

@04mifamilia | 2019-09-01 18:42:31 #40

Yes,

The connection has been lost. Please reload the page ✕

@Andrew53670 | 2019-09-02 13:38:12 #41
@@HavingFunISKEY the third one is fine, idk why its hated

@Andrew53670 | 2019-09-02 13:38:12 #42
@@buzzytrombone4353 because its not a Quadrilogy ;) Five films, learn something <3

@Andrew53670 | 2019-09-02 13:38:29 #43
@@lefaboo3941 yes it does count, its canon, dont be stupid

@Andrew53670 | 2019-09-02 13:39:35 (edited 2023-10-23 13:40:06) #44
@John Murphy its getting a 5th movie so soon it wont be a Quadrilogy

@Andrew53670 | 2019-09-02 13:39:57 #45
@@bartholomewthundercatiii3484 well sorry but Shrek the Third does exist ;)
1

@Andrew53670 | 2019-09-02 13:40:18 #46
@@stanley.le.crookshank yeah everyone does NOT hate Shark Tale so you are alone ;)

@Andrew53670 | 2019-09-02 13:41:27 #47
I agree but I pick both Shrek and Toy Story
1

@SuperSaiyanMaster2024 | 2019-09-02 16:26:02 #48
Imo Ice Age should've just been a Trilogy.

@Andrew53670 | 2019-09-02 16:27:50 #49
@@SuperSaiyanMaster2024 well tough, it isn't
1

@lefaboo3941 | 2019-09-02 16:37:46 #50
@@Andrew53670 duh I know its canon. I just don't like the movie so I joked around by saying what I said. Calm down lol.
1

@Andrew53670 | 2019-09-05 08:52:32 #51
@@stanley.le.crookshank sorry which people are you referring to exactly?

@Andrew53670 | 2019-09-05 08:53:12 #52
@@stanley.le.crookshank and even if I did, it doesn't change my mind, hearing about someone cry like a baby about how much he hates a film

@Andrew53670 | 2019-09-05 12:31:21 #53
@@stanley.le.crookshank nah its fine, I'll look it up myself thanks

@chesterlockett4002 | 2019-09-11 19:19:48 #54
Im not going to change your mind even though i hate shrek the third

@therainbowknight | 2019-09-15 12:24:09 #55
It's a trilogy.

We don't talk about the third one.

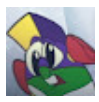
@mattfandom2478 | 2019-09-17 17:07:04 #56
Would be if it weren’t for 3
1

@MultiSuperguy101 | 2019-11-02 21:48:52 #57
Buzzy Trombone Ice Age 4 was a disappointment. It sucked.

@MultiSuperguy101 | 2019-11-02 21:49:57 #58
Ginger The Ninja Eh only the first two are good so it can’t count as a good quadrilogy. The forth one was an alright sequel not too bad but still no where as good as the first two.

@elmoisacocainaddict557 | 2019-11-06 20:01:07 #59
Buzzy Trombone fallen kingdom

@gerardkeegan7623 | 2020-01-01 21:46:13 #60
shrek the third
1

@chiffoncakeandtea | 2020-03-22 01:29:11 #61
What are you talking about.
Shrek movies are good sure but there's only three.
Shrek 1
Shrek 2

Shrek 4ever after

The connection has been lost. Please reload the page ✕

@Its #62

Buzzy Trombone the third ice age movie should've been the last one. Like I don't think the fourth one is a terrible movie, but I think it shouldn't been made but it was an alright movie I give it a 6.5/10. But the 5th one was just god awful like after watching it it just proves that fox is just milking this franchise.

@Its_nautiee | 2020-07-02 18:38:02 (edited 2020-07-09 14:34:59) #63

Ginger The Ninja 1 and 2 are MASTERPIECES, the 3rd one is actually not as bad as people said it was like it has it's moments, but in my opinion I think it's the worst and weakest one in the franchise and the 4th one is actually pretty good, the 4th one is still not as good as the first two, but it's a pretty underrated movie and it's definitely better than the 3rd one.

@latedawns1797 | 2020-07-15 22:23:30 #64

HavingFun ISKEY nice pfp

@latedawns1797 | 2020-07-15 22:24:01 #65

Jaws, put I guess the revenge was shit

P

@pierrederonet8478 | 2020-10-03 03:22:31 #66

Farquaadrilogy*

1

@ClaudetteVioletta | 2021-03-09 19:25:31 #67

Yeah but guys i thought you hated the third-

@ZARONUS | 2021-04-04 03:46:19 #68

Shrek the Third doesn't count. It's just Shrek, Shrek 2, and Shrek Forever After. It's a perfect Trilogy

@ZARONUS | 2021-04-04 03:47:03 #69

Shrek is only a meme because of Shrek the Third

@ZARONUS | 2021-04-04 03:48:11 #70

@@fabtrashI'm sorry, but the Third Shrek Movie is just awful. Shrek Forever After has the best ending for Shrek

@fnaf6491 | 2022-06-23 01:29:55 #71

I think you mean trilogy

Shrek

Shrek two

Shrek forever after

1

L

@luckyhero1480 | 2022-06-25 21:28:01 #72

The first two were CLASSIC

1

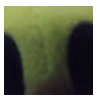

@dahf6539 | 2022-06-28 23:30:21 #73

@@buzzytrombone4353 yes

@irreplaysable | 2022-07-01 11:14:37 #74

Trilogy. Shrek 3 doesn't count.

1

@Zoe-tj4ld | 2022-07-04 01:19:48 #75

@@CamarilloCraze i always loved shrek the memes just made me appriate it even more

A

@azaram8133 | 2022-07-07 14:55:57 #76

Wrong, it's a trilogy (there's no third)

@TheChococoa | 2022-07-09 00:36:20 #77

Toy story besides 4

@TheChococoa | 2022-07-09 00:36:40 #78

@@MohamedIbrahim-xm1tj W

@icy101yt | 2022-07-11 15:24:46 #79

Shrek 4 exists

1

C

@cngotham4111 | 2022-07-13 00:05:11 #80

@@CamarilloCraze can't change a blind man's eyes. You know Shrek was popular even before the memes right?

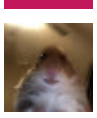

@williamaaskov7783 | 2022-07-14 17:27:58 #81

Indiana jones is the best quadrilogy IMO

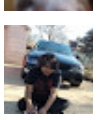

@TheChococoa | 2022-07-14 17:32:44 #82

@@williamaaskov7783 bro I thought there was only one Indiana Jones movie

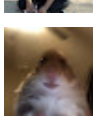

@williamaaskov7783 | 2022-07-14 17:38:40 #83

@@TheChococoa lol. The third movie is even starring Sean Connery as Indiana jones dad!

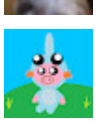

@Pigkip | 2022-07-15 00:05:03 #84

@@HavingFunISKEY I think the fourth was the as good as the 3rd, don't think there bad but meh

@SlainOracle | 2022-07-15 00:36:09 #85

Shre

The connection has been lost. Please reload the page ✕

Like

1

@sischaotica | 2022-07-25 08:44:43 #86

@@HavingFunISKEY The fourth one is the best without question.

@sischaotica | 2022-07-25 08:45:16 #87

The fourth one is the best without question. Fucking beautiful movie

@reggielacey2235 | 2023-01-19 23:43:55 #88

No

@arish_xo | 2023-02-03 23:11:18 #89

Never watched Shrek lol.

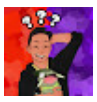

@D.E.C.9 | 2023-02-15 00:19:03 #90

The third one sucked

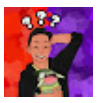

@D.E.C.9 | 2023-02-15 00:19:09 #91

@@HavingFunISKEY i agree

@BlueSmileHappyFunTime | 2023-04-25 14:49:53 #92

Correction,the best Duology

@theheroinfatherr | 2023-06-01 01:30:07 #93

John Wick, best quadrilogy now?

@Drumgobonk08 | 2023-06-15 11:48:51 #94

@@CamarilloCraze ok I will, every character learns something every movie except the third one, in the first one shrek learns how to learn love others, then in the second one in he learns how to accept himself, then in the fourth he learns how to accept what he has

N

@nicholashlibka9889 | 2023-06-25 04:01:19 #95

Toy story solely because of how shitty shriek the third was

@nate09392 | 2023-06-25 20:11:12 (edited 2024-06-13 22:01:03) #96

@@nicholashlibka9889I mean all the toy story movies are good except the 4th one which honestly didn't need to exist and originally wasn't going to. It's ridiculous how Pixar is making a 5th movie.

@nate09392 | 2023-06-25 20:12:08 (edited 2024-07-13 06:38:07) #97

@Mona-by8qqShrek Forever After

@maxfriends5660 | 2023-07-10 04:03:57 #98

Normally I would also say Toy Story But Toy Story 4 was awful.

@yugiohgames104 | 2023-09-07 16:53:06 #99

I call Shrek a perfect trilogy. Shrek 1 is always a beautiful classic. Shrek 2 was my favorite Shrek movie of all time. Shrek 4. Really emotional conclusion

@bobbyserrano3872 | 2023-09-16 22:07:58 (edited 2023-09-16 22:07:57) #100

No doubt

@themasterbee | 2023-09-18 05:01:48 (edited 2023-09-18 05:01:47) #101

Toy Story imo, since there is no bad movie in that quadrilogy (shrek the third), even if there is a weaker one that isn't **as** good as the other ones (toy story 4)

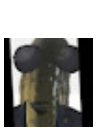

@TheJoeshow420 | 2023-09-25 14:50:59 (edited 2024-06-13 22:01:03) #102

@@HavingFunISKEYI didn't mind the 3rd the 4th was eh it wasn't bad but wasn't my favorite

@ChickenTablet | 2025-02-28 15:05:49 #103

this comment aged like milk

1

@ostravitrag_sg | 2025-02-28 17:00:13 #104

Quadrilogy you say?

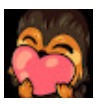

@chewy_bucca | 2025-03-02 10:17:22 #105

Not anymore

@Many_Editz | 2025-03-06 03:28:10 #106

A 5th one is coming out

@Birulets | 2025-03-07 15:46:55 #107

It's a trilogy!

@nerdmakessillymovies | 2019-08-17 23:12:14 #722

1:18

hey I have those plushes still from my childhood, just thought that was something worth say or something

4

@snowfork | #723

These mov

The connection has been lost. Please reload the page ✕

@thetwintuberz5905 | 2019-08-17 23:15:59 #724

I personally like these movies

@DeviDoesNothing | 2019-08-17 23:35:38 #725

I think you're future me or something because that's basically how I feel

@bubbles4897 | 2019-08-17 23:47:14 #726

“singing current pop songs....even though they live in the woods”

I mean.....didn’t they sing “funky town”? that’s not at all current so I mean

1

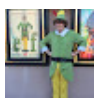

@Batpool97 | 2019-08-17 23:51:22 #727

What’s about spy kids there was no need for the 4th one

@FireEmblemTheRedTower | 2019-08-17 23:54:48 #728

Wait, they made a fourth film?

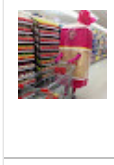

@cookiedough7660 | 2019-08-18 00:19:54 #729

I didn’t even know there was a fourth movie—

1

@TradingCardsAndMore | 2019-08-18 00:25:42 #730

Uncle Ian is the only person who could kill shaggy and thanos, how dare you disrespect that!

@uncreativeusername8362 | 2019-08-18 00:30:48 #731

There was a fourth one? Didn't knew that. I only watched 3 of these.

@PiccoloGoat | 2019-08-18 00:38:00 #732

You misspelled Best

1

@5brags455 | 2019-08-18 00:38:50 #733

Rocky and Bullwinkle is pretty good. Hell even references Who Framed Roger Rabbit

@potty9364 | 2019-08-18 00:43:35 #734

Early sonic OST’s are the best BG music

@kyliesouthwick5904 | 2019-08-18 00:47:33 #735

I really love the first two, and the third one was ok

@Rhys1021 | 2019-08-18 00:48:17 #736

DO A UNDERDOG VIDEO

@manuelpako9442 | 2019-08-18 01:27:39 #737

Was the background music from sonic the hedgehog?

@SoldierMan1557 | 2019-08-18 01:34:19 #738

I didn't even know they made a fourth movie

@conorpersun1310 | 2019-08-18 01:46:20 #739

Man is sleeping on the Shrek quadrilogy

@cd9768 | 2019-08-18 01:49:45 #740

AAAAAAAAAAAAAAAAAAA AAAAAAAAAAAAAAAAAAA AAAAAAAAAAAAAAAAAAA AAAAAAAAAAAAAAAAAAA

AAAAAAAAAAAAAAAAAAA AAAAAAAAAAAAAAAAAAA AAAAAAAAAAAAAAAAAAA AAAAAAAAAAAAAAAAAAALVIN

@toytoonz1421 | 2019-08-18 01:52:47 #741

Ls Mark: When thinking of the greatest quadtrillagy what comes to mind?

Me: Avengers

Ls Mark: Toy story

Me: ummm yah that too

1

@cd9768 | 2019-08-18 01:56:46 #742

The 3rd one is my favorite.

And also the only one I saw.

1

@besttutor | #743

The connection has been lost. Please reload the page ✕

Alvin and tl and I would watch it time and time again some great memories I still remember with my dad

1

@jmb3551 | 2019-08-18 01:58:40 #744

Alvin and the chipmunks: chips your depression away.

@BlueJack222 | 2019-08-18 02:02:04 #745

I've never watched the 4th one, I need to go watch it

@S0l. | 2019-08-18 02:03:47 #746

I'm ChipmunkFan <3

@honeymsmhoneyx4450 | 2019-08-18 02:10:48 #747

I thought it was a tie between this and Diary of a Wimpy kid

@Jess-kb1hb | 2019-08-18 02:19:58 #748

Once again. the chipmunks is a show that never neaded to exist. Especially its future

@thicccheese4007 | 2019-08-18 02:36:02 (edited 2019-08-18 02:37:33) #749

10:20 that is Digger, an old mascot, I guess you could call it, of Nascar in 2008 for Fox Sports. I can understand why people don't recognize Digger because he didn't really need to be a thing, fox just wanted a mascot for that merchandise money but Digger merch didn't sell as much as they wanted. Digger slowly just faded away. Only long time nascar fans could recognize Digger but even then he wasn't a very memorable character. I hope I helped a little cause even with this information the movie still sucked

1

G

@houndoomdarkrai8926 | 2019-08-18 02:36:18 #750

Him:Says best qaudrology is toy story

Me:SHREK

@souldierlinkgaming247 | 2019-08-18 02:42:25 #751

Not gonna lie me as a kid the two first movies were my shitt

@TheJohnnee | 2019-08-18 02:45:23 #752

What kind of accent do you have?

@GreenTornadoX | 2019-08-18 03:03:50 #753

The greatest quadrilogy would be the four Bionicle films

Fight me

@hotcringelord5059 | 2019-08-18 03:04:55 #754

Chipwrecked was the worst it was 1 star I hate that movie I rather bang my head on a rock ALL DAY

@funnyfunnyvalentine7991 | 2019-08-18 03:15:15 #755

1 and 2 were good. The rest don't exist-

@envy_6528 | 2019-08-18 03:15:51 #756

If they are brothers/sisters and they like each other.....is this placed in Alabama

(All jokes btw)

3

▲ Hide 4 replies

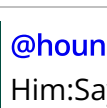

@coolguy02536 | 2019-08-19 22:32:10 #1

Nope, Pakistan! They are brown after all.

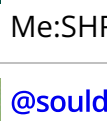

@envy_6528 | 2019-08-20 02:22:18 #2

Theroux who knowd

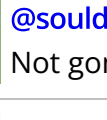

@dragondelsur5156 | 2019-08-20 03:09:29 #3

SWEET HOME, ALABAMA

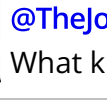

@coolguy02536 | 2019-08-20 04:28:21 #4

@@dragondelsur5156 *PAKISTAN

@thatguywithoreos9768 | 2019-08-18 03:16:19 #757

Don't Scream hate and racial slurs at me because I like Alvin and the Chipmunks

@thepeopleonthecouch2928 | 2019-08-18 03:29:38 #758

I watched Chipwrecked a few weeks ago on a hotel room TV and remember thinking "Wh-why did I like this as a kid?"

21

@jaxsterminator8634 | 2019-08-18 03:35:25 (edited 2023-01-12 04:35:59) #759

ALVIN AND THE CHIPMUNKS IS NOT A BAD QUADRILOGY

@tommyhe [illegible] #760

The first or

The connection has been lost. Please reload the page ✕

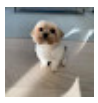

@jamesharrison1890 | 2019-08-18 03:51:34 #761

Imagine disliking the Alvin and the chimpmunks guadrilojy. Whoever would that would really be stupid

@yvonnejrabbitt117 | 2019-08-18 03:57:24 #762

Is that Sonic 2 music

@TKJ604 | 2019-08-18 03:59:24 (edited 2019-08-18 03:59:50) #763

I used love these movies when I was younger...

I still do

S

@sofaris576 | 2019-08-18 04:01:48 #764

I actually like those movies. They are nothing I would watch a second time but I had a good time with them the first time around. And I did enjoy the chipmunk music.

@Justakidthatrantsisapimp | 2019-08-18 04:08:37 #765

When LS says Toy Story is the greatest quadrilogy of all time and not Avengers

@MessyMondanoGaming | 2019-08-18 04:10:40 #766

Bruh I was obsessed with the first two lmao

@DumbBorki | 2019-08-18 04:24:30 #767

Bro honestly fuck the smurfs. I liked the movies as a kid but they kinda always pissed me off. For some reason that I can’t quite put my finger on.

@DumbBorki | 2019-08-18 04:26:08 #768

Plot twist the first Alvin and the chipmunks is about KPOP. (I’ve got no involvement in the community, personally the music isn’t my thing. But you can always turn anything into somethin’ bout kpop.)

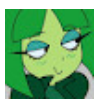

@koneify3383 | 2019-08-18 04:30:11 #769

10:03 me eating my Cheetos

@DumbBorki | 2019-08-18 04:33:30 #770

I liked chipwrecked only because Simon gets broken (like Buzz in toy story) then grows a different persona and it’s really funny. Tbh squeakquel was worse than chipwrecked.

@ash_j_williams | 2019-08-18 04:35:16 (edited 2019-08-18 04:38:20) #771

The chipmunks and chippetes look like brothers and sisters so if they fall in love....

SWEET HOME ALABAMA

@KattalystFr | 2019-08-18 04:45:23 #772

"You know, cuz he's fat."

J

@jonathanmcneil6902 | 2019-08-18 04:54:32 #773

Avengers

@brazen2861 | 2019-08-18 05:04:47 #774

I remember having the tapes (for the old ones) and watching the Christmas episodes all day and it hit differently

@ThereelOfficial | 2019-08-18 05:15:45 #775

I like to disagree with you the emotional movie is bad not alvin

@bonsai8538 | 2019-08-18 05:30:28 #776

It’s legendary

@duckie9007 | 2019-08-18 05:47:13 #777

In one of the older animated ones Dave was pretty thick-

1

@ignShnv | [illegible] #778

Alvin and tl

The connection has been lost. Please reload the page ✕

3

@emiliorod24 | 2019-08-18 05:53:59 #779

That one lil chipmunk that came out of the sewer is named "Digger" and he comes from Fox and was used in Nascar races from 2008-2010

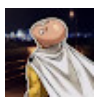

@TMOComedyy | 2019-08-18 06:04:41 #780

Oh wait yeah the chippets were a thing apparently

1

@sonnychavez6282 | 2019-08-18 06:10:12 #781

I loved these movies as a kid. I had no idea a lot of people hated them lol

1

@sonnychavez6282 | 2019-08-18 06:10:40 #782

Disaster movie Chipmunks still gives me nightmares smh

@ToasterHers | 2019-08-18 06:13:16 #783

outro song name...PLEASE!

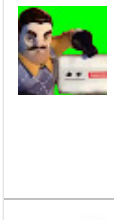

@CurtinCall-h12 | 2019-08-18 06:13:34 #784

8:28

Mark: I didn't need to see that

Me: Yes you did

@salumei | 2019-08-18 06:44:46 #785

I thought avengers would be the greatest quadruple series

@TartBird | 2019-08-18 06:48:02 #786

*best

d

@drdrght | 2019-08-18 06:50:47 #787

Tired of you ripping sonic music.

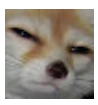

@mewxd7345 | 2019-08-18 06:57:05 #788

hes speaking in an accent beyond my range of hearing

@BaconSauce | 2019-08-18 07:05:29 #789

I am i the only one who actually likes the movies? Like a guilty pleasure

@itstaemonson | 2019-08-18 07:22:33 #790

Remember when Alvin and the chipmunks remixes were king?

@Creamsicles | 2019-08-18 07:30:30 #791

10:02

1

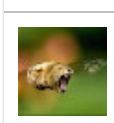

@Rweezy4 | 2019-08-18 07:30:51 #792

say sike rn

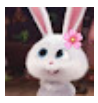

@sugarcottonbun9035 | 2019-08-18 07:34:27 #793

When I was a kid, I really enjoyed the movies. Like no kidding, all my friends enjoyed it.

@pancakes2726 | 2019-08-18 07:48:57 #794

13:32 *American Idol and yes it is a real thing outside of the movie

@SammyJCuthbert | 2019-08-18 08:21:12 #795

The Alvin and the chipmunks movies are amazing no one on earth will make fun of them. But I am very disappointed that the old ones are not on Netflix. I'm disappointed I'm actually disgusted, these movies are masterpieces and will be forever cherished in everyone's heart who has watched them. The characters are gold. You can not change the view of a normal persons mind about these movies, if you try you are truly evil, evil I tell you. Your so evil I could spit on you. Alvin and the chipmunks are better than my own birth. I live and breath for them. Also the Yogi bear movie was amazing but not as good as the spruce goose one I must say. Also I agree the Smurf's movies aren't very original or creative Alvin and the chipmunks did a little creature movie better, way better that I've detected my life to them, Theodore just turns me on so much the little guy, he is truly a gentleman. Alvin and the chipmunks are the best movies ever made change my mind.

@leonardleovisvaas7468 | 2019-08-18 08:43:29 (edited 2019-08-18 08:44:23) #796

My favorite movie from the quadriligy is 3

@camyzuk | #797

The connection has been lost. Please reload the page ✕

I totally dis personally chip wrecked is the best one.

@alienspotting | 2019-08-18 09:10:37 #798

Alvin and the Chipmunks 5: NetChips and Chill

@aliex4649 | 2019-08-18 09:17:23 #799

you're just a hater lol

@Coolguy-kt2lq | 2019-08-18 09:21:19 #800

I didn’t even know the chipmunks had 4 movies

@ORIGINALFBI | 2019-08-18 09:47:36 #801

Wait. This isn't I Hate Everything

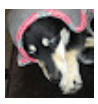

@canwehit1kvidswithoutanysu153 | 2019-08-18 09:52:46 #802

I think im the only one who just enjoys movies and not hate them. I like every shrek movie but no one seems to like the 3rd and 4th

@SGTSAM101ST | 2019-08-18 09:59:33 #803

This francise was a mistake

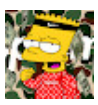

@IRLBaller | 2019-08-18 10:10:09 #804

Alvin and the chipmunks 1,2 and 3 are great films, f you wanker

@IRLBaller | 2019-08-18 10:14:02 #805

Ngl,if youve ever watched my name is earl, its kind of hard to see Jason lee play someone like Dave

@fredmendez61 | 2019-08-18 10:19:01 #806

I actually liked this movie I watched it a long time ago

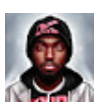

@ApocalypseMaxx | 2019-08-18 10:38:53 #807

Love The Chipmunks movies!!!

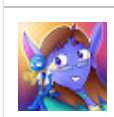

@kajibojki1369 | 2019-08-18 11:05:44 #808

Yeah I wasn't interested to see fourth Chipmunks but saw the third. Really, this trend was short and I rather watched with my dad and sister Revenant in cinema. And the youngest with mom on chipmunks.

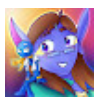

@kajibojki1369 | 2019-08-18 11:07:43 #809

And what about swamp princess? I didn't saw any of the movies of it but I noticed it has so many movies for no reason.

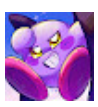

@EternalTheMandarinGoddess | 2019-08-18 11:10:36 #810

Those movies were actually my childhood lol

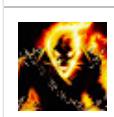

@42ndblaze43 | 2019-08-18 11:43:21 #811

The greatest film quadrilogy

Indiana Jones no diffculty

1

@yeetboi0069 | 2019-08-18 11:45:52 #812

lmao is that dan the man hartman i see

P

@Penncentral-vr6mg | 2019-08-18 12:21:16 #813

T the most I rember about the Yogi Bear movie was going on Christmas Eve eating junk food then throwing up at 2:00 am on Christmas morning.

@neverx397 | 2019-08-18 12:38:41 #814

Worst one has got to be the second

@chopsavant | 2019-08-18 12:41:25 #815

the first one was a staple of my childhood

the second one felt a little off

they definitely got overzealous with the third one

and the fourth one is a certified cash grab

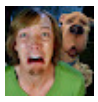

@SDfan2002 | 2019-08-18 13:08:02 #816

Tbh I like the first one. That’s it.

@peacefuli [illegible] #817

These mov

The connection has been lost. Please reload the page ✕

@purpleplaza7447 | 2019-08-18 13:23:53 #818

Wait not many well known quadrilogies what about Avengers

@lilliam42 | 2019-08-18 13:31:38 #819

Alvin and the chipmunks have a Wii game too

@nmyster3201 | 2019-08-18 13:35:56 #820

10:17

NASCAR Fan: Fox wtf why are you bringing Digger into this awful movie?

In head: WELL APPARENTLY A FICTIONAL CHARACTER MADE NASCAR THINK THE RACING WAS BAD SO DIGGER WILL MAKE THIS MOVIE EVEN WORSE BY THAT MINDSET!

@nirvanjo9 | 2019-08-18 13:55:13 #821

Wait have you not seen all 4 Shrek movies!??? That's the greatest one of all

@debracressey513 | 2019-08-18 14:22:13 #822

Hmmmm I smell that this guy is using stereotypes

@KanjoosLahookvinhaakvinhookvin | 2019-08-18 14:35:12 #823

You really not gonna mention both series villains were from Arrested Development

@melodytheatre2887 | 2019-08-18 14:42:27 #824

dave

Dave

Dave

Dave

DAVE

D A V E

D A V E

2

@IronLogo | 2019-08-18 14:51:54 #825

You mean the best

@Casual_Luke | 2019-08-18 14:54:41 #826

Your dad

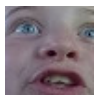

@mcuniboob | 2019-08-18 15:11:41 #827

by worst you mean 2nd best after shrek right????

@wendy2for127 | 2019-08-18 15:21:00 #828

Your opinions are wrong and you sins will not be forgiven

@JustinChipmunkGameSportfan | 2019-08-18 15:30:26 #829

All you cunts haters can shut the fuck up or I will assault all of you bitches!!! Alvin and the chipmunks is still loved by all countries and continents on earth and they are the best movies ever!!! Alvin and the chipmunks 5 will happen. And who won the Hollywood walk of fame?? Alvin and the chipmunks did so all of you haters can go to fucking jail and then I hope you all die!!! Alvin and the chipmunks is always better. Alvin and the chipmunks will be everyone's religion in the future!!

@Xplainn93 | 2019-08-18 15:34:29 (edited 2019-08-18 15:48:01) #830

Oh god, I remember this.

I watched 3 of the movies, and I loved it somehow!

Edit: Oh, I watched all 4. Oh no.

@andres.rivera.1821 | 2019-08-18 15:37:49 #831

Shrek is a good quadriogy

1

@zanderbricks8701 | 2019-08-18 15:43:35 #832

It's actually called a tetralogy. Not a quadrilogy.

S @sarahmer [redacted] #833
I liked Alvin

The connection has been lost. Please reload the page ✕

Hfjghvjvjvjfhdjvkvjgudhdhsateifkvkgjvkhkb kbxlebxemvxembxmw zwmbzwmbBakwvzkwvzwkvzwkzcqkVwkbzkwbdwlvxejczejc☠️😮🤠😮
☠️😲😦😿😦😈🙀🤧 🙀😦🤐😦🤐😦🙀😷🤐👺👺🙀🐰🐰🐸🐱🐹🐸🐞🐶🐨🐸🐶🐒🐨🛴🚔🚂🚄🚔🚄🚎🚆🚂🚓🚡 🚆🚓🦊🐸🚆🐒
🐸🚆👩‍🚀🚆😆😍😘🥰😘🤣🙃☺️🙃😗😎🤨😋🥰😗😛😘🙃☺️😘😏😖😏😖 🧐😟😕🧐😛🥳😟😘😘🤨🤨😘🥳😛🧐😕😟😗😟😝😕😝
😕😝😕🥳😋🥳😘😏😛🥳😝😛🤨😘 🤨🙃😋🙃🤣🥰😊😘😗😏😗😘😋🙃😋🙃😘😘😘😗🤨😂😊🥳😂😝🥳😂🥳😝😝😂🥳😝😉😂
😝😝😉😂😂😗🤨😗😉😉😂😗🥳😂😗😉😂🥳😝😝😝😏😝🥳😂😝😂😉😝😉😂😝😉😒🤓🤪 😎😎🤓🧐🧐😕🤩😏😗😏😝😏😝😛
😏😟🧐🧐😕😝😟😛😟🧐😏😗😗🥳🥳😘😗😏🥳😗🤨😘😉🤨😫😘🤨😫😘🤨😘🤨😘🤨😫😗😗😘🧐😕🙃😕😘🧐😘😕😘🧐😝😫
😝😩🥺😝😗😖😘😣 😘😖😘😗😒😒😗🧐😗😕😝😏😕😛🧐🙃🤓🙃😛😛😂😋😂🥰😗🤣🙃🤓😉😏😉🥳😉🤩🙃🥳 🙂😛🙃🧐🙃😕
☺️😏😝😊☺️🧐😉🧐🙃🧐🙃🧐🙂😛😘😅😝🧐😉🧐🙃🧐🙃🧐😝😂🤓😉😒😉 😒😙😝🙃😏😂😛🙃🧐😗😏🙃😒😔😛😉😏😒😝🧐
😘🤨🙃🧐😘😒😗😋🙃🤣😋😗😏😝😝😕 😕😎😕🤓😏😗😛😛🧐😘😘🤨😘🤨🥳😏😛😏

@albireotheredguard1599 | 2019-08-18 15:58:29 (edited 2019-08-20 16:22:40) #834
You got it wrong it should go like this.

Simon, the smart, mature one, and the voice of reason.

Theodore, the sweet, chubby, naive one.

Alvin, **THE ASSHOLE!!!**

@albireotheredguard1599 | 2019-08-18 16:04:09 #835
Smurfette looks like she saying, "I'm coming to Eat Your Soul!"😈

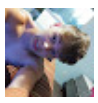
@imtobbby3140 | 2019-08-18 16:07:51 #836
Have You Ever Considered Reviewing Lilo And Stitch?

@bobbymahoney06 | 2019-08-18 16:15:13 (edited 2019-08-18 16:16:11) #837
Ice age
I just realised ice age is 5 movies

@mypupis1232 | 2019-08-18 16:39:26 #838
I love alvine čipmanks

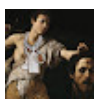
@pac_0183 | 2019-08-18 16:41:46 #839
10:15 I died

@FindPotential | 2019-08-18 17:12:01 #840
D A V E !
1

@shisno-tech | 2019-08-18 17:28:54 #841
alvin and the chipmunks is a torture technique

@JohnnyHibner | 2019-08-18 17:39:15 #842
8:45 don’t worry furries I gotchu

@Humorlord17 | 2019-08-18 17:42:03 #843
Get tf out
1

@nickdotjpg | 2019-08-18 18:03:47 #844
I 100% blame this series for getting My Name Is Earl cancelled.
"Wasn't it because of falling ratings and lack of viewers?"
Yes. But I blame this series because Jason was playing Dave and it's easier to blame this than the real reason.

@citfosila | 2019-08-18 18:07:12 #845
Those were my favourite movies as a child
1

m @mooganify | 2019-08-18 18:28:32 #846
Rocky and Bullwinkle wasnt even bad

@justthereed5593 | 2019-08-18 18:28:33 #847
arent there 5?

@coastfuck The connection has been lost. Please reload the page ✕ #848
DAVE DAVE

Dave is not here
1

@lisabaileyozbaby9654 | 2019-08-18 18:59:16 #849
Alvin and the chipmunks 5: POTATO CHIPS

@gabingston3430 | 2019-08-18 19:06:42 (edited 2019-08-18 19:07:34) #850
10:15 that's Digger the Gopher, who was briefly featured in FOX's NASCAR broadcasts in the Late 2000s, and since FOX also made the Alvin and the Chipmunks movies, they decided to give Digger a cameo/
2

@malachiloewenhagen9708 | 2019-08-18 19:16:24 #851
What about Open Season the first and fourth movies were good but the second and third was two of the worst movies ever made
1

@9c1official90 | 2019-08-18 19:33:39 #852
Dave Dave Dave Dave dave dave dave dave dave Dave Dave Dave Dave Dave Dave Dave Dave Dave Dave Dave Dave Dave Dave Dave Dave Dave Dave Dave Dave Dave Dave Dave Dave Dave Dave Dave Dave Dave Dave Dave's not here

@kidcaldwell | 2019-08-18 19:50:32 #853
used to love the first one as a kid, and lowkey taught me not to trust record labels lmao
280

▲ Hide 4 replies

@ash.613 | 2019-08-23 20:37:05 #1
And that Frappuccinos are straight up cocaine LOL
28

@dodobird7274 | 2019-08-24 00:04:37 #2
logic is biracial I used to watch it like every single day. Sometimes I'd watch it in different languages just because I could XD
14

@sapphie_MEALS | 2019-08-28 23:02:32 #3
I used to love these movies when I was five..
5

@brittneybrisbin744 | 2019-08-30 21:08:25 #4
I LOVED the first one😂
4

@firstnamelastname7079 | 2019-08-18 19:52:16 #854
I'm kinda happy you're talking about them because they're so obscure,weird,and..for some reason exist

@TAURASIIGamingTV | 2019-08-18 20:05:11 #855
It made me feel weird that the road chip came out same time star wars did?

@mangekyos82 | 2019-08-18 20:44:54 #856
Overall I kinda like the movies.
1

@Le_Silly_ | 2019-08-18 20:51:01 #857
I can't believe we survived that time period where every song got an Alvin and the chipmunks remix
3

@sickbee2979 | 2019-08-18 21:00:10 #858
David Cross made me enjoy these movies like 5% more
2

@oumarkoume7238 | 2019-08-18 21:05:38 #859
10:02

@karvy6964 | 2019-08-18 21:07:46 #860
please say sike

@HyenaCoreStudios | 2019-08-18 21:09:33 #861
Couldn't agree with you more, Mark.

@LoganUse #862
I saw chip v

The connection has been lost. Please reload the page ✕

@vulpineflare8252 | 2019-08-18 21:18:28 #863
I have no idea why but I lost my shit at the Disaster Chipmunks.

@TheMemeBoi | 2019-08-18 21:26:42 #864
I thought there were only three?

@elli1080 | 2019-08-18 21:32:59 #865
The dumbest thing is when i was younger i used to loveeeee these movies. So much that it was disgusting

@andreasyahoomail7956 | 2019-08-18 21:39:38 #866
Nineteenfifty-it

@nevermindrhye | 2019-08-18 21:44:18 #867
I was OBSESSED with Alvin in the chipmunks from the moment I was born, until I was like, 8. I'm 11 now (doesn't really matter but still). I used to carry around all 6 of the chipmunk plushies everywhere I went. I basically had the Bieber fever but with the chipmunks. Now that I look back on it, the movies are a monstrosity.

@Seablobel8 | 2019-08-18 21:45:00 #868
Now do one talking about how good toy story is.
1

@cheesecakemcgee3638 | 2019-08-18 21:45:22 #869
stop killing my childhood

@PlanetXerox | 2019-08-18 21:56:50 (edited 2019-08-18 21:57:07) #870
Hey, John Wick will become a quadrilogy, keep your hopes up🙌
3

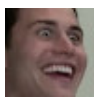

@I_like_cheesecake24 | 2019-08-18 22:20:23 #871
The fact that I used to be so obsessed with these movies as a kid and collected literally every chipmunks toy makes me hate myself even more

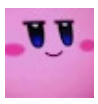

@bigstinky4849 | 2019-08-18 22:30:27 (edited 2019-08-18 22:32:57) #872
Which makes things look even
fyækar

@heyjeremiahwhite. | 2019-08-18 22:30:42 #873
greatest trilogy: kung fu panda.

@interlouper | 2019-08-18 22:30:50 (edited 2019-08-18 22:31:01) #874
10:02

@FastCarsNoRules220 | 2019-08-18 22:31:08 #875
I actually liked the first two movies as a kid, didn't know the third and fourth one even existed.
2

@toaperneedstherapy230 | 2019-08-18 22:32:58 #876
Immediately game ends self

@decayedphoenix8865 | 2019-08-18 22:38:36 #877
I watched the video then disliked and unsubscribed

@KotaWebb | 2019-08-18 22:41:32 #878
the first one was dope, stop complaining normie

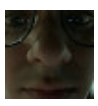

@curpin2180 | 2019-08-18 22:49:05 #879
Wait a minute, Toby Seville is Shazam? Damn
1

@dysenteryworld | 2019-08-18 23:05:20 #880
Damn I didn't notice Wendie Malik was in the squeakual

@jerrycorre [illegible] #881
12:59
The connection has been lost. Please reload the page
Funny enough, when I saw TFA, my little sister saw Roadchip.
8
▲ Hide 1 replies

@jacobwilkie241 | 2019-08-26 20:28:50 #1
I went to see Road Chip in theaters and I didn't even see TFA. Not a fan of Star Wars except the Clone Wars series
1

@cornflakebowl | 2019-08-18 23:15:31 #882
When I was young my mum put disaster movie on and the chipmunks fucking terrified me, gave my nightmares and I hadn't even seen anything chipmunk related beforehand

@marakarthegreat | 2019-08-18 23:19:37 #883
3:41 4theMemes
1

@lisah5750 | 2019-08-18 23:20:45 #884
Why, of course the best quadrilogy of all time is Shrek
6
▲ Hide 2 replies

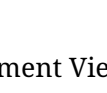

@kieranstark7213 | 2019-09-04 22:03:31 #1
Toy Story: Am I a joke to you?!
1

M

@mrnobody9611 | 2025-03-05 13:55:51 #2
*Trilogy

The third one should'nt exist

@izzy_elnino864 | 2019-08-18 23:20:56 #885
They should have stopped at the 2nd one

@quasar7951 | 2019-08-18 23:21:30 #886
I loved the last one

t

@tythorn13 | 2019-08-18 23:30:05 #887
Well, now Disney is making a movie about Chip and Dale. So we have more live-action chipmunk movies to watch.
40

@03bgood | 2019-08-18 23:43:20 #888
So the best quadrilogy must be Shrek, right? Aside from the 3rd one, it's a pretty good quadrilogy. Even though Shrek the 3rd was utter crap, it still made me laugh, at times.

X

@xavieryu9567 | 2019-08-19 00:02:16 #889
Excuse me Alvin and the chipmunks are a masterpiece idk what r u talking about

L

@lucapacitti1629 | 2019-08-19 00:05:53 #890
Chip wrecked > Squeakquel don't @ me
6
▲ Hide 2 replies

@jacobwilkie241 | 2019-08-26 20:24:56 #1
I agree
1

@kieranstark7213 | 2019-09-04 22:05:18 #2
We just hate both cash-grabbing love-action movies, especially Chipwrecked. So I don't blame The Blockbuster Buster for busting them both. Or AniMat when he gives them his Seal of Garbage!
1

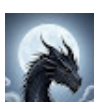

@DarthRakdos0805 | 2019-08-19 00:13:30 #891
The Gopher was Digger the NASCAR Gopher. It was a reference.

@piratecookie4479 | 2019-08-19 00:32:15 #892
I happened to like those movies

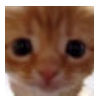

@giraffepa | 2019-08-19 00:53:05 #893

The connection has been lost. Please reload the page ✕

bruh when er) and made it my effort to collect all the McDonalds toys from when the third movie released. I drew them literally all the time and even wore an outfit similar to Brittney's on the 1st day of 1st grade. These movies were honestly my childhood so I can't bring myself to admit they were shit, but I guess they're really mediocre and I'm mad at them for making the "turning an animated property into a live-action/live-action cgi-hybrid" trend popular though, because fuck that I want to see original content, not property remakes.

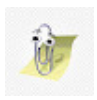

@VWDAWGXP | 2019-08-19 00:53:05 #894

Alvin and the Chipmunks 5: Chips ahoy (2023)

270

▲ Hide 12 replies

@thesystem3967 | 2019-08-24 14:59:32 #1

Alvin and the chipmunks 6: Chip off the old block

24

@buzzytrombone4353 | 2019-08-25 21:23:11 #2

Alvin and the chipmunks 7: A bowl of paint chips

17

@fineapple3435 | 2019-09-01 20:01:53 #3

Alvin and the chipmunks 9: Rise of the Zombie Alvin

16

@MasterPeaknut | 2019-09-02 14:10:53 #4

I laughed so hard just reading these comments lmfao

6

@SuperSaiyanMaster2024 | 2019-09-02 16:35:17 #5

Alvin and the Chipmunks 11: Dave's midnight songwriting crisis.

12

@bazakku5610 | 2019-09-02 21:59:35 #6

Alvin and the Chipmunks 12: Theodore's schizophrenia

15

@bobross8424 | 2019-09-03 13:50:51 #7

@@bazakku5610 Alvin and the Chipmunks 13: Alvin loses his CHIPS in poker leading him into extreme debt and a depressive state which then leads to him overdosing on 1 CHIP too many of fentanyl. Also Simon goes onto become a leading conservative media voice, and Theodore gets diabetes and dies.

13

@floww594 | 2019-09-13 21:45:08 #8

Alvin and the Chipmunks 15: The drugged Alvin Zombie

3

@mix3k818 | 2019-09-14 06:34:12 #9

The System I thought you were referencing MGK's Chip Off The Block for a second there lol

2

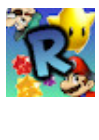

@Romir01x | 2019-09-14 11:16:00 #10

@@mix3k818 i thought Chip of whomps block from M64

2

@hellothere10yearsago97 | 2019-09-19 03:03:07 #11

Alvin and the chipmunks 16: Dave sells the chipmunks

6

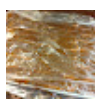

@UnknownGamer40464 | 2019-09-23 07:00:33 #12

Gets sued

1

S

@sultanahmed-vj1mj | 2019-08-19 01:02:41 #895

Maybe it is cause i grew up with movies from this time being born in early 2000s but i love the alvin line so iconic espically as if sort of changes pitch right at the end making it really memorable

@Rukira_S | 2019-08-19 01:08:21 #896

i liked the first movie
i was okay with the second
i didnt see any reason for the third
and i didnt see the fourth at all

S @sultanahr #897
The connection has been lost. Please reload the page ✕
The 1st one car but below up 2nd was ok forgettable espically the grandson who i habe already forgotten his name ian really keeps it together 3rd is ok i guess i could see bad points but good shit to turn brain off to 4th was just boring no intresting plots characters and they went away from the whole music thing as a plotline in the 1st 2nd movie it was a plotline and the 3rd was a vacation due to the music and the set up was alvin due to his character and the fact peoplr knew him so he tried and showed off
1

@nicobetancourth5409 | 2019-08-19 01:12:56 #898
The best quadrilogy is avengers duh

@bonythesquirrel6350 | 2019-08-19 01:16:11 #899
Me: I hope they don't try making the smurf's realistic.
Sony:ha!f$ck you .
Also me :SONY !!!!!!!!

S @skylahayes5166 | 2019-08-19 01:21:54 #900
I thought there were only 3.....

M @DavidMgBrown | 2019-08-19 01:30:11 #901
Rocky and Bullwinkle was actually quite clever.
2

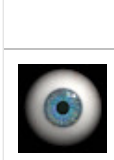 @terriblefrisbee744 | 2019-08-19 01:35:49 #902
I loved these movies when I was younger...

what was I thinking?

@grenthefroggo3064 | 2019-08-19 01:40:32 #903
1:21 GOD DAMN THAT WAS SO LOUD DUDE!!!!

@aquasapostle1stapostleofth110 | 2019-08-19 01:41:00 #904
"195-ET"

@Ignitahofchrist | 2019-08-19 01:48:58 #905
What are you talking about peter rabbit was literally seen throughout the movie he is the main character nothing else

@ephemeral_cryptid | 2019-08-19 01:57:52 #906
Tbh, when I was younger I loved this movie

@marygutierrez7725 | 2019-08-19 01:59:58 #907
Well i mean if you actually did any research you would know that the chipettes are a whole other family. And im sure the battle of the bands was inspired by the rivalry between the two groups in the old show

@MrFinArmZ | 2019-08-19 02:09:15 #908
HTTYD is the best

@AlexMartinez-bf3gb | 2019-08-19 02:57:09 #909
You spelled "Best" wrong

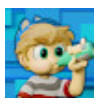 @peter_knetter | 2019-08-19 03:09:48 #910
I feel like this quadrilogy has committed crimes against me, and this vid gives me a calming sense of justice.
487

▲ Hide 4 replies

@TobyKeithPS2 | 2019-09-20 17:04:44 #1
Deep down we were all offended by the disgusting crime against humanity that is Alvin and the Chipmunks
6

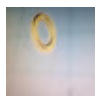 @bradunderachiever158 | 2019-09-22 18:18:16 #2
I watch your videos it's weird seeing you here
2

@AntiAI_L0RDK3Y | 2019-10-03 09:52:38 #3
patter watch sonci x

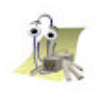 @spider_sheep | 2022-04-28 07:32:39 #4
Oh hello there

@Yourmomyeahyours | 2019-08-19 03:23:01 #911
Alvin and the Chipmunks 5: The Thiccmunk
Alvin and the Chipmunks 6: Chip On Alvin’s Shoulder Because He Threw Simon and Theodore Into A Wood Chipper

@enderdes #912
The connection has been lost. Please reload the page ✕
Um Mark, c ou mention it?
1

@thecurrentmetacms____5664 | 2019-08-19 03:43:47 #913
Idk wtf you talkin' about man, Alvin and The Chipmunks is god-tier
7

@bobalinx8762 | 2019-08-19 04:00:35 #914
13:32 That's a weird way to pronounce "American Idol"...
7

▲ Hide 1 replies

A @amytrivette728 | 2022-09-04 15:41:15 #1
That's what I thought
1

@neo-ho9ci | 2019-08-19 04:08:45 #915
The cut at 10:04.
Sentence: why(lmao)

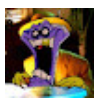

@mello8506 | 2019-08-19 04:22:00 (edited 2019-08-19 04:22:24) #916
Alvin and the Chipmunks 5: Alvin mentally
Abuses Dave and then kills him self

@matteogagliardi9880 | 2019-08-19 04:33:24 #917
10:02
That facial expression killed me.

@x-treme_gamer | 2019-08-19 04:37:01 (edited 2019-08-19 04:39:13) #918
I love the Alvin and the Chipmunks movies. I've been watching them since I was 4 years old.

Also, why is it that when you were explaining the movies, you played Casino Night, Hill Top Zone, Underwater Ruins, and Chemical Plant Zone music from Sonic the Hedgehog 2?

▲ Hide 2 replies

e @strawbtangerine6087 | 2019-08-19 11:09:41 #1
Why not? They're tunes

@x-treme_gamer | 2019-08-19 13:58:46 #2
@@strawbtangerine6087 I know they're tunes, it's just that I've never seen a movie review that plays video game music before.

@jeremiahnoar7504 | 2019-08-19 05:28:25 #919
The only good chipmunk movie is The Chipmunk Adventure. Change my mind!
2

@Spicy3ango | 2019-08-19 05:40:14 #920
No...

@carlwheezer2766 | 2019-08-19 06:25:30 #921
Ok google is 100% listening to our mics I just just talking about how garbage Alvin and the chipmunks is with a friend and then I see this in my recommendations

@malcolm197 | 2019-08-19 06:26:15 #922
u wanna fucking fight

@fomalhaut_the_great | 2019-08-19 06:48:27 #923
Disney: Having a mediocre side since before you can remember!
1

@fomalhaut_the_great | 2019-08-19 06:59:10 #924
I don't know about you but that Semen guy really butters my biscuit

@DOCTORKHANblog | 2019-08-19 07:10:34 #925
Yeah, I can't have you talking shit about pre-2000s chipmunks.

@tobykassulke2385 | 2019-08-19 07:46:27 #926
I had no idea jason lee was in this. Its weird seeing him without a mustache.

@Klyzm | 2019-08-19 08:14:17 #927
no

@chi_invert | 2019-08-19 [illegible] #928

Incest Chip

The connection has been lost. Please reload the page ✕

@demarii_6990 | 2019-08-19 09:24:10 #929

The first one was golden I don’t give a FRICK about what you have to say

D

@rirashid88 | 2019-08-19 09:31:04 #930

The music is from Sonic the Hedgehog video game on Sega lol

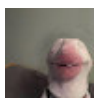

@jonah8659 | 2019-08-19 09:57:59 #931

Take that back

@ConnorJG76 | 2019-08-19 10:29:39 #932

Mad Max is a good Quadrilogy. Also on an unrelated note since you're more likely to look at a new vids comments. Dude Game Grumps just with legacy views alone wont die and they seem to be on the up lately with comedy and new content

B

@Scrumtrulescent | 2019-08-19 10:35:23 #933

Me when nobody realises Avengers is also a quadrilogy:

WHAT THE FU-

@TetraTheThief | 2019-08-19 10:38:37 #934

Okay but the Frankenstein movie was pretty fucking lit

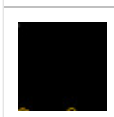

@JessPea | 2019-08-19 10:41:35 #935

In my country the uk, there’s a kids channel I used to watch but would marathon an Alvin show for like hours, and they would say they would do occasional marathons which is a huge lie because they marathon it every day. I stopped watching the channel cos of these annoying freaks 😂😂

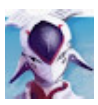

@SuperLbptutorials | 2019-08-19 10:59:55 #936

When are we gonna get "Chipmunks on 16 speed: The movie."?

@theanti-christ2842 | 2019-08-19 11:05:56 #937

Everything after the first one was trash

@ThibautVDP | 2019-08-19 11:06:04 #938

chipmunk singing gest ld after 5 minutes. songs average one 4 minutes length.

@gabe7509 | 2019-08-19 11:13:49 #939

oof

C

@crisis4261 | 2019-08-19 12:06:20 #940

I dont have to even watch the whole video to agree with you

@tytsty5716 | 2019-08-19 12:31:58 #941

Saying someone was enthusiastic about animating the girl chipmunks is an understatement

@thelostga | 2019-08-29 03:40:55 (edited) #942

Chipettes: /

The connection has been lost. Please reload the page ✕

8 year old me:

537

▲ Hide 22 replies

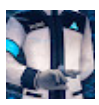

@cyberlifegames4710 | 2019-08-29 03:40:55 #1

TheLostGamingHQ _ **MEGA F A P**

48

@demonicwillow7339 | 2019-08-31 09:21:32 #2

8-year old furry :o

31

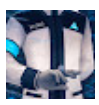

@cyberlifegames4710 | 2019-08-31 16:20:19 #3

DemonicWillow no u

6

@ltb1345 | 2019-09-01 01:51:52 (edited 2019-09-02 18:07:48) #4

TheLostGamingHQ _ I wish all of you furries would be loaded onto a rocket ship, fly far, far away, and never return to Earth.

24

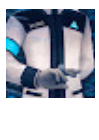

@cyberlifegames4710 | 2019-09-01 02:09:45 #5

LegoTurtle Brickfilms r/whooosh

3

@ltb1345 | 2019-09-02 18:07:16 #6

Okay, good, I thought you were serious. Then my comment shall be addressed to the other guy.

2

@jwuzy3743 | 2019-09-11 23:07:34 #7

Swagnic The HentaiHeaven God 😂😂

2

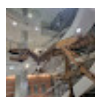

@NoU-pf8fc | 2019-09-16 05:46:23 #8

TheLostGamingHQ _ get help

@anormalguy9320 | 2019-09-18 12:46:36 #9

Lola Bunny fans: "You're like me."

1

@danielhayes9443 | 2019-09-20 22:03:18 #10

TheLostGamingHQ _ I don’t get it.

1

@taisakuichi5774 | 2019-09-21 03:02:24 #11

Starts doing Japanese Joseph joestar moan. OOOO OOOOOO OOOOOOOOOOOOOOOO

1

T

@Tornado1994 | 2019-09-22 03:36:46 #12

They were created by his Wife Janice in 1983.

2

@thedeergod435 | 2019-09-22 09:00:07 #13

“I’m going to SHIT AND CUM”

3

@xavier7769 | 2019-10-05 19:08:23 #14

Lord forgive me for what I'm about to do

@Pikachu-sc1yc | 2021-01-19 09:35:12 #15

@benadryl horseflopper I'm interested...

1

R

@ryanmcelroy5470 | 2021-12-12 15:09:28 #16

@@demonicwillow7339ok

R

@ryanmcelroy5470 | 2021-12-12 15:09:35 #17

@@cyberlifegames4710 ok

R

@ryanmcelroy5470 | 2021-12-12 15:10:26 #18

@@anormalguy9320 ok

R

@ryanmcelroy5470 | 2021-12-12 15:11:00 #19

@@Tornado1994 ok

R

@ryanmcelroy5470 | 2021-12-12 15:11:17 #20

Ok

R

@ryanmcelroy5470 | 2021-12-12 15:11:25 #21

The connection has been lost. Please reload the page ✕

@@Pikachu-sc1yc ok
1 #22

@rookie2128 | 2019-08-19 13:01:41 #943
Wait, there is a fourth one?

@Ariez02YT | 2019-08-19 13:06:24 #944
The chipmunks were the first nightcore
1

@ProfessionalPissTaker | 2019-08-19 13:07:11 (edited 2019-08-19 13:07:31) #945
I'm still waiting for someone to make "The Worst Film Quintilogy"
13

@humanoiddisaster9787 | 2019-08-19 13:29:21 #946
I am pretty sure the original Alvin and the chipmunks didn't even come out in my country, but this weird remake did and the new nickelodeon cartoon ugh

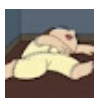

@Fartmaster56 | 2019-08-19 13:40:13 #947
The first one was actually good, but the rest were just bad

@cs_deathr | #948

>When i sa

The connection has been lost. Please reload the page ✕

Me, an intellectual: "Fallen kingdom"

420

▲ Hide 13 replies

@pvt.jamesramirez6249 | 2019-08-22 12:03:26 #1

CoolStarDood I USED TO RUUUUUULE THE WORLD

31

@cs_deathmatch | 2019-08-22 15:36:21 #2

@@pvt.jamesramirez6249 CHUNKS WOULD LOAD WHEN I GAVE THE WORD

29

B

@braxtongeorge8038 | 2019-08-26 02:34:39 #3

@@cs_deathmatch NOW EVERY NIGHT I GO STOW AWAY

23

@BleedForTheDancer | 2019-08-26 17:03:14 #4

@@braxtongeorge8038 HIDE FROM THE MOBS I USED TO SLAY

21

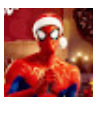

@broseidon1658 | 2019-08-26 20:56:58 #5

Sorry to break the chain, but a wave of nostalgia just hit me and I'm crying now.

18

@utisti4976 | 2019-08-29 05:12:42 #6

Cast the shadows out from sight
A final stand a shouting cry
All the wrongs now turned to right
So fight the past
Take back the night

14

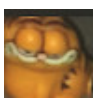

@itisamystery4708 | 2019-08-30 15:34:05 #7

CoolStarDood same

3

@itisamystery4708 | 2019-08-30 15:35:03 #8

Samuel Deighan lmfao

4

@deccs6548 | 2019-08-31 06:13:46 #9

I was literally about to comment this

2

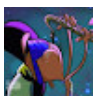

@HanSanwich | 2019-09-16 17:17:33 #10

I knew as soon as I opened this thread I would see a goddamned chain

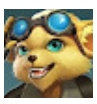

@TheF0xskibidbopmmdada | 2019-09-26 20:13:18 #11

I remember thinking I was the smartest guy in the world when I figured out that Fallen Kingdom and Take Back The Night were sequels

4

t

@thatonegirl773 | 2019-09-28 18:16:23 #12

I GAZED UP INTO THE BOUNDLESS SKYLINE

2

@pvt.jamesramirez6249 | 2020-01-21 19:04:46 #13

Poseidon Riddle me this

Who the fuck asked?

@John-kf7lh | 2019-08-19 13:53:15 #949

Cheip muunks

@tailsboi7567 | 2019-08-19 14:01:59 #950

Why dont you creddit the sonic songs god damn it

@anxietycat7426 | 2019-08-19 14:28:10 #951

Tbh I've been cringing to the ATCM movies after the first one tbh-

1

@notasalty
Alvin and tl

The connection has been lost. Please reload the page ✕

#952

@chumly7458 | 2019-08-19 14:47:56 #953
AUSTUN POWERS AND THE HANGOVER ARE THE BEST TRILOGIES no offense

R

@ron4202 | 2019-08-19 14:48:52 #954
Remember when the grinch was in a love triangle
2

@DarkOps4 | 2019-08-19 14:55:04 #955
I would've said "Spider-Man"..

if there WAS a fourth
90

▲ Hide 5 replies

K

@nostalgiaboy6240 | 2019-08-30 04:31:26 #1
I don't think it's happening
1

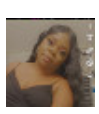

@indiutile4833 | 2019-09-19 19:12:14 #2
I said this like Mr Turner from fairly odd parents 😂😂😂
2

@Dannohasho | 2019-09-29 15:31:00 #3
cries

@PeterParker-el6eg | 2019-10-02 15:24:19 #4
Damn. My heart just shattered.
3

@dimitripapadinikolaus | 2019-10-04 05:59:03 #5
The worst?

@mikaelasanabria9974 | 2019-08-19 14:58:03 #956
Is that Top Hill Zone I hear?

@WhiteDarkness3113 | 2019-08-19 15:25:23 #957
Honestly I think the Squeakual should of been a tv show instead of a movie

@SpinningTurtle66 | 2019-08-19 15:36:33 #958
Take. That. Back.

@SpinningTurtle66 | 2019-08-19 15:40:18 (edited 2019-08-19 15:40:23) #959
David Cross is so hilarious, with no help from the script, that I just love him

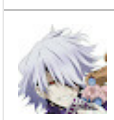

@Patrick-bn5rp | 2019-08-19 15:50:46 #960
I actually really like the old Alvin and the Chipmunks cartoons.
5

@jessicu511 | 2019-08-19 15:51:19 #961
Name a more iconic quadrilogy???

HOW DID YOU NOT MENTION SHREK!?!?!?

▲ Hide 1 replies

@dragondelsur5156 | 2019-08-20 03:05:40 #1
Best quadrilogy ever: S H R E K

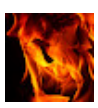

@createtheaction5271 | 2019-08-19 16:00:41 (edited 2019-08-19 16:00:58) #962
10:02 WTF😅
1

J

@itzleafiez9900 | 2019-08-19 16:37:26 #963
The music is Casino from Sonic?

@onlyripley | 2019-08-26 20:32:21 #964

ok, but i us

The connection has been lost. Please reload the page ✕

2

▲ Hide 1 replies

@jacobwilkie241 | 2019-08-26 20:32:21 #1

Oh, it's the best movie from the Chipmunks for sure. I don't blame you

@marqusmedina5983 | 2019-08-19 16:52:48 #965

The 3rd one was good.

@ДенисВолошенюк-н7п | 2019-08-19 17:15:43 #966

Alvin & The Chipmunks = Monsters vs Aliens

@YungKz1 | 2019-08-19 17:20:47 #967

Am I the only one who actually enjoyed the Alvin and the chipmunks movies?

5

▲ Hide 2 replies

@YungKz1 | 2019-08-21 02:46:06 #1

Christopher shinobi Keels yeah

@jacobwilkie241 | 2019-08-26 20:42:00 #2

Well, by my profile, I think you know my answer

@santiagogallego8695 | 2019-08-19 17:38:30 #968

Rocky and bullwinkle is good.

Dont @ me

▲ Hide 1 replies

@ulysses_theone | 2019-08-20 06:10:21 #1

@you

1

@Ms-pr7fe | 2019-08-19 17:41:39 #969

Take it back

@chrisjimenez2192 | 2019-08-19 17:45:12 #970

13:47

That thicc blonde has a great ass lol

I'd love to know who that is 😉😂

Blink & you'll miss it moment

22

▲ Hide 4 replies

@sojjjer | 2019-08-26 13:08:01 #1

Dude what the fuck

3

@poisoyboi9466 | 2019-08-28 19:54:47 #2

Gross, man.

@chrisjimenez2192 | 2019-08-29 01:59:29 #3

You some kind of gay lil kids?

3

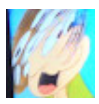

@SonicXtreme99akaCreeperMario | 2019-08-29 21:16:18 #4

When is your next video?

2

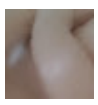

@angelkitten3189 | 2019-08-19 18:03:49 #971

The new Alvin And The Chipmunks looks kinda creepy. They look like humans.

1

@christianharris5489 | 2019-08-19 18:11:21 #972

I forgot that there were 4 Alvin and the Chipmunks movies

@bossapocalypse | 2019-08-19 18:16:18 #973

I completely forgot the 3rd movie... And the rest too

M

@mathieuleader8601 | 2019-08-19 18:21:09 #974

Armenia's only real well known cultural export besides Tetris & the Kardashians

@lgs042 | 2 #975

The connection has been lost. Please reload the page ✕

That was a hen showing cameras they would put on the track and that's why he came up from the sewer.

1

@CREEPINGIRON | 2019-08-19 18:46:09 #976

Sad sk8r boi raises singing Chipmunks.

@RancidKari | 2019-08-19 18:54:17 (edited 2019-08-19 18:54:59) #977

Why is every cartoon/movie reviewer using sonic music as bg music?
(reference to PhantomStrider)
Edit: PLAYBOX AND XSTATION
LOL

@WhiteDarkness3113 | 2019-08-19 19:48:52 #978

do cool cats

@jibrael5705 | 2019-08-19 20:03:18 #979

When I was about 8 I liked these movies..... Now I'm 16 and I see what you mean.

1

@OfficiallyIta | 2019-08-19 20:08:54 #980

Marble garden zone is the best background music.

F

@kosuag6349 | 2019-08-19 20:09:13 #981

I am about to ORA the shit out of you

@masterchiefer35 | 2019-08-19 20:11:49 #982

Avengers is the greatest

@Philosoraptor87GD | 2019-08-19 20:24:53 #983

"When I say the greatest quadrilogy of all time, what comes to mind?"
My brain : **I used to rule the world**

1

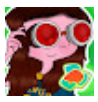

@psychonautmaddy7409 | 2019-08-19 21:06:17 #984

I'm gonna be perfectly honest: these movies are my guilty pleasures. Well, except the third one.

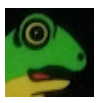

@manbeargaming9728 | 2019-08-19 21:12:50 #985

The third movie was one of the first movies my mom took me too when I was a kid

@doodledino952 | 2019-08-19 21:28:12 #986

I just found out the girl who plays Zoe in the third movie also plays Mona Lisa from Parks and Recreation. This is horrible.

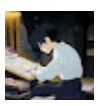

@montywoodside | 2019-08-19 21:36:09 #987

Greatest quadrilogy? **SHREK**

C

@savfox8491 | 2019-08-19 21:49:22 #988

The Squeakquel was honestly my favorite. I despise the whole series now, but it was the first one I saw. First one was pretty good, too.
Theodore was babby.

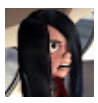

@neverlessart1815 | 2019-08-19 21:50:29 #989

Why did jason lee decide to do this

@An_Cummanach | 2019-08-19 21:50:48 #990

The fuck you on about kid? Alvin and the chipmunks is a great horror movie series you nerd.

@captiankirkgames4385 | 2019-08-19 22:06:18 #991

The first one was he best

@Reiska577 | 2019-08-19 22:10:11 #992

Nice

B

@bryannehibbert8017 | 2019-08-19 22:10:18 #993

theodore is dumb cuz he is the youngest

1

@samellert #994

The poster

The connection has been lost. Please reload the page ✕

1,459

▲ Hide 7 replies

@cyberkkult | 2019-08-23 21:43:53 #1

Sam E lol that's true, for some reason I've never noticed that

56

@whereswaldo1630 | 2019-09-02 00:43:36 #2

Sam E even the game is lazy they just got a stock photo of a rock lights and a stock photo of the chipmunks probably took them 1 minutes

23

@christopherminutolo9384 | 2019-09-25 20:23:51 #3

Oh shit! I never realized that!

5

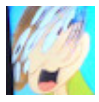

@SonicXtreme99akaCreeperMario | 2020-01-29 16:56:12 #4

Where's Waldo there was a game?

@MsDill66 | 2020-07-08 22:22:55 #5

@@SonicXtreme99akaCreeperMario There were **3 games.**

@crazycockatoo5816 | 2021-09-30 00:34:04 #6

@@MsDill66 Thankfully the last one didn't get some sort of 3DS and Wii U tie-in game, that is literally the same thing as the other 3 games.

2

@noahjulius5062 | 2022-08-09 00:59:23 #7

Not just that one of the posters had Alvin wear his baseball hat, however he never wears one in the Squeakquel nor in Chipwrecked.

9

@coolguy02536 | 2019-08-19 22:16:27 #995

Y'know Mark, you've probably gotten this a lot, but your avatar is smoking hot.

@Inferno7766 | 2019-08-19 22:17:46 #996

cALVIN!!!,!!,!,!

@Quadruple-x | 2019-08-19 22:19:58 #997

I liked them when i was younger

Never watched the 2nd 3rd or 4th tho

▲ Hide 1 replies

@ulysses_theone | 2019-08-20 06:08:15 #1

I watched all, it's a big mindfuck

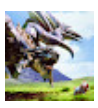

@Spicypuff | 2019-08-19 22:27:43 #998

Wait a minute, you mean to tell me there were FOUR movies?

1

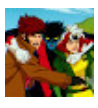

@sienag313 | 2019-08-19 22:40:35 #999

The comments are getting so mean to the chipmunks, lol. I love the chipmunks and always will.

@BAO-ve9pd | 2019-08-19 22:49:56 #1000

Alvin and the Chipmunks 5: The gang eats to many salty chips and pass a kidney stone

23

@SkullCrusher416 | 2019-08-19 23:13:58 #1001

So about 10:22

So that is Digger, NASCAR On Fox's "mascot". They introduced the Gopher Cam at the bottom end of turns at certain nascar tracks during 2007. The announcers nicknamed him Digger and it was both cool and funny especially the animation of him screaming and crawling back into his hole. In 2009 they got the bright idea to milk Digger and give him merchandise that were fine and a CGI shorts that were awful. That is the reference now i must dilate my eyes to never see those cartoon shorts again

S

@sickomode2761 | 2019-08-19 23:15:23 #1002

Can I remind you that Simon was always and still is getting the best head

j @joel3897 | [illegible] #1003
I forgot abo

The connection has been lost. Please reload the page ✕

@izziex7112 | 2019-08-19 23:35:22 #1004
what about spy kids

@Cathall03 | 2019-08-19 23:48:46 #1005
I never realised how bad these movies were when I was younger

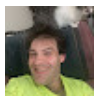
@andrewguerra9343 | 2019-08-19 23:49:01 #1006
Worse than combat PTSD!!!

@andrewguerra9343 | 2019-08-19 23:49:55 #1007
Veterans with PTSD must outta celibrate their condition!

@PeterGriffin11 | 2019-08-19 23:50:29 #1008
The first Alvin & The Chipmunks movie was decent but it should've ended after the 1st film.

@TheEagle144 | 2019-08-19 23:57:42 #1009
The way this guy says the word character...😂😂😂

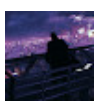
@itzme_tech6006 | 2019-08-19 23:59:51 #1010
3:41 made me laugh so much idk why
15

▲ Hide 1 replies

@dragondelsur5156 | 2019-08-20 03:06:56 #1
d a v e
5

@CodinIsHere | 2019-08-20 00:19:55 (edited 2019-08-20 00:22:32) #1011
The first one is alright but all the others are just annoying 😓

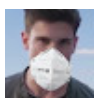
@DMinecrafter79 | 2019-08-20 00:22:48 #1012
The animal that came out of the sewer in the Squeakual is called “Digger” and was a part of NASCAR on Fox broadcasts, mostly as a little comedy bit where they went to the camera on the track in the ground called the “Digger Cam”. Hence the reference to being at the track

S @Sjg04 | 2019-08-20 00:52:11 (edited 2019-08-20 00:56:54) #1013
I loved this movies when I was 8-11 years old. Watched it again recently. Cringed.

@supernatsu252 | 2019-08-20 01:07:14 #1014
Has anyone notice the box art for the Alvin movies are all the same just photoshopped with a few different accessories?

@1MCElias | 2019-08-20 01:12:06 #1015
That background Sonic music 🎶 👌 😊 😎
1

@calamari9436 | 2019-08-20 01:23:19 #1016
I think he mis typed and said best

@bobcatman0121 | 2019-08-20 01:51:30 #1017
The 4th film was crap they messed up the look of them

@roqueadeleon | 2019-08-20 01:53:17 (edited 2019-08-20 01:53:28) #1018
The Chipmunks have 5 Grammy Awards. How many grammy awards do you have?? 🤔 ...lol jk interesting video 👍👍👍
1

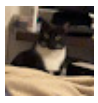
@XCosmixs | 2019-08-20 02:03:41 #1019
Here is my opinion,

😩🔫.

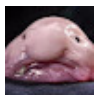
@thatmeme8648 | 2019-08-20 02:22:35 (edited 2019-08-20 02:24:09) #1020
Is it worse than Tremors and Sharknado though?

It most likely is because their mini furries. I'm astonished they didn't star as fucking cameos in Zootopia.

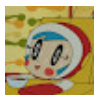
@ztvrama | 2019-08-20 02:29:38 #1021
There was a fourth one?

@SamSung | #1022

Earl & The

The connection has been lost. Please reload the page ✕

@smashingstargamer | 2019-08-20 02:52:30 | #1023

0:09

Shrek says hi

B

@BeanBag343 | 2019-08-20 03:22:43 | #1024

Hey, at least they had David Cross to give parents the strength to continue watching them

2

@Idkhowtobe | 2019-08-20 03:24:37 (edited 2019-08-20 03:25:21) | #1025

“The Avengers” was a good quadrilogy

3

@karsonspangler8466 | 2019-08-20 03:38:09 | #1026

Highlander was the worst quadrilogoy

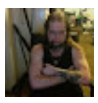

@4kcris4567 | 2019-08-20 03:38:18 | #1027

In MY OPINION the first Alivin and the chipmunks is not amazing but its good movie overall the second one is mediocre and the 3rd and 4th ones are trash.

@TheMNrailfan227 | 2019-08-20 03:40:13 | #1028

10:14 THAT IS DIGGER! He is from NASCAR.

@LightKing1237 | 2019-08-20 03:42:51 | #1029

The one thing I loved was about Alvin and the chipmunks was the animated movies. It was a such a great part of my childhood

@helgaphugly3469 | 2019-08-20 03:49:50 | #1030

Omg those movies were my childhood I'm like 14 now and it's been forever since I watched them but I realized how weird it is now

@nicholasguillen740 | 2019-08-20 04:06:52 | #1031

Which one is getting the best head tho?

@PhirePhlame | 2019-08-20 04:07:08 | #1032

Alvin's the drive, Simon's the brain, and Theodore's the heart.

@Aki-ft9qb | 2019-08-20 04:10:58 | #1033

I like the first one 🤷‍♀️

1

@Samisgreat-lf2yx | 2019-08-20 04:42:26 | #1034

The avengers is best Quadriligy

@dollarstorethriftshop99 | 2019-08-20 05:05:48 | #1035

Alvin and The Chipmunks was phenomenal masterpiece written and directed by the Greek gods from Arizona.

1

▲ Hide 1 replies

@jacobwilkie241 | 2019-08-26 20:30:20 | #1

I think you are talking about Assassin's Creed Odyssey my man

@bigbigx2250 | 2019-08-20 05:07:49 | #1036

Ngl I learnt how to remember which is left and right from the left and right scene in chipreckt and I’m still sad

@onetrueapex3583 | 2019-08-20 07:07:12 | #1037

Why the fuck did I watch this

@t_r_a_y_e9858 | 2019-08-20 07:16:01 | #1038

I loved them when I was a kid though

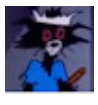

@SaintLoser | 2019-08-20 07:55:17 | #1039

Am I the only one that mentions how they copy paste the same image for literally all the box art?

2

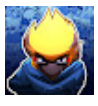

@NickSaysHenlo | 2019-08-20 08:27:55 | #1040

Alvin and the cashcows

@uNova77 | 2019-08-20 08:34:54 | #1041

say sike rn

@sjsennen2656 | 2019-08-20 09:12:50 | #1042

14:48 is he jacking Alvin?!

@javiarran: This film is

The connection has been lost. Please reload the page ✕

#1043

@mrslimslam1693 | 2019-08-20 10:47:50 #1044
Wait till you see the cats movie

@IlikeLambs | 2019-08-20 10:58:07 #1045
Dave and the chipmunks

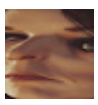

@canoligreen92 | 2019-08-20 11:22:41 #1046
I remember I used to watch the third film all the time but I honestly can't remember anything about it

@makinnongoldie7184 | 2019-08-20 11:59:54 #1047
Everybody gangster instil the animated YouTube avatar crosses his arms

@polysteveshusbandandboyfri644 | 2019-08-20 12:27:06 #1048
How did I enjoy these movies at one point

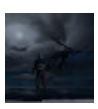

@Slopadelia8099 | 2019-08-20 12:51:44 #1049
Greatest Film Quadrilogy :
Shrek

@internetclown904 | 2019-08-20 13:24:54 #1050
I remember the disaster movie chipmunks. I LOVED Alvin and the Chipmunks as a kid and would watch so many videos of them😂 then I found the disaster movie clip and was freaked out at first but then I couldnt stop watching it... each time I watched it I felt more sad than scared ‘Cause I was like “why would they do this to them?”😅

@reeses_unicorn | 2019-08-20 13:51:27 (edited 2019-08-20 13:51:49) #1051
Honestly, I love the series. The Squeakquel is my favorite. :)

@jalladude4284 | 2019-08-20 14:18:36 #1052
That picture of Butch Hartman on the left:(

@tiggle5485 | 2019-08-20 14:50:13 #1053
In the words of nostalgia critic,

“ it’s sad when I have to use the very real defense, at least they didn’t eat shit”

@noahb3370 | 2019-08-20 14:53:44 #1054
The 4 Avengers movie are really good.
2

@Funnyrottenluck | 2019-08-20 15:46:37 #1055
The chipmunks are kinda stereotypical

@Lauren-ny9pe | 2019-08-20 15:55:45 #1056
10:02 are we gonna talk about that or

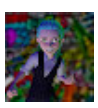

@SoulStealerJay | 2019-08-20 16:06:59 #1057
i....i didn’t even know the last one existed.
4

R

@RyanConIon | 2019-08-20 16:20:28 #1058
Toy story and Avengers are the only four movies series I know

@vinz_body_optimization | 2019-08-20 16:31:49 #1059
Don't you ever disrespect Theodore like that ever again

@Bobthebuilder618 | 2019-08-20 16:43:28 #1060
Okay ppl listen to some chipmunks singing wtf has humanity come to 😂

M

@majortom8540 | 2019-08-20 16:55:02 #1061
Another good quadrilogy is the main Avengers movies am I right?
1

T

@thegoldensuperior1863 | 2019-08-20 16:57:27 #1062
ALLLLLVVVVVIIIIINNNNN!!!!!!
2

@twae | 20 #1063

whats the b

The connection has been lost. Please reload the page ✕

3

▲ Hide 1 replies

@Scootloops64 | 2021-08-01 04:25:25 #1

Chemical plant from sonic 2

@noahcaldwell5662 | 2019-08-20 17:10:56 #1064

I loved these movie I've watched all of them but hey that's my opinion i just enjoyed them

@noahcaldwell5662 | 2019-08-20 17:13:04 (edited 2019-08-20 17:14:12) #1065

I also enjoyed the smurf movies I watched the first one and the second one

@NeoArmstrongJetArmstrongCannon | 2019-08-20 17:35:03 #1066

Wait... There were four of them?

@iclynnx | 2019-08-20 18:07:16 (edited 2019-08-20 18:13:05) #1067

I dunno why but I like Alvin and the Chipmunks. It's a guilty pleasure or whatever you call it. I like the songs and I'm not bothered by squeeky voices.

The second one though... NO! The third one... Meh, it's okay. The fourth one... Also meh. This one isn't even okay though.

@bubbajo9089 | 2019-08-20 18:22:30 #1068

So bold of you to assume that they aren't making 5 more movies

@phoenixgustafson5035 | 2019-08-20 18:46:22 #1069

All the movies are at least alright, but they are bad at all

@BananaNutBread-vj5hs | 2019-08-20 18:54:03 #1070

They should have given Dave a bushy mustache

@rusty_space_junk8086 | 2019-08-20 18:56:30 #1071

Chip wrecked is a masta piece babyyyy

@mijoges6288 | 2019-08-20 19:56:14 #1072

peter rabbit was a 2018 film but other wise amazing vid

m

@molly-ps2nc | 2019-08-20 20:33:30 #1073

best*

@MadLadM | #1074

Don't chipr

The connection has been lost. Please reload the page

2,443

▲ Hide 26 replies

@Hollowmaestro | 2019-08-21 08:10:24 #1

There was a robot chicken sketch about that

252

@kaynstoopid448 | 2019-08-29 00:17:38 #2

oh no, that means there will have two more movies

86

@bobbobby8744 | 2019-08-31 00:50:58 #3

Thats dark

32

@sidneyakathomas7661 | 2019-09-14 14:27:37 #4

They broke the law

27

@GabeTheLemurPlayed | 2019-09-17 19:25:55 #5

Master of the Eitherverse Lol I watched Robot Chicken when I was 7 and thought I was so cool

11

@flufflewarrior | 2019-09-19 17:49:30 #6

Not these little feckers.. Legend says they will haunt Dave til he dies

49

@sidneyakathomas7661 | 2019-09-19 21:06:33 #7

@@flufflewarrior xD

5

@fluttereishes | 2019-09-28 22:05:00 #8

shit

1

S

@stephenthethiccboi9775 | 2019-10-04 11:01:42 #9

So this movie has some talking and singing chipmunks and you concerned about their lifespan

18

@MadLadMJ | 2019-10-04 14:16:13 #10

@@stephenthethiccboi9775 Let's be honest, we all want them to die

5

S

@stephenthethiccboi9775 | 2019-10-04 14:21:22 #11

@@MadLadMJ well yeah of course we do

1

@jandrei3348 | 2019-10-04 21:13:17 #12

Overshot Nightshade don’t tell Dave

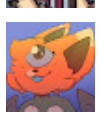

@pikubs4137 | 2019-10-05 19:03:41 #13

YES OMG I LOOKED THAT UP AS A CHILD AND STARTED CRYING LIKE OML

6

J

@Jelloitsme | 2019-10-28 03:24:14 #14

Yeah they’ve been dead since the early 60s. We are now seeing their ghosts and they are threatening the movie industry that they’ll possess their kids if they don’t get more movies. That’s all we know right now but hopefully their souls can go rest in a shoe box like regular deceased rodents.

4

S

@sarahmossman6378 | 2019-10-28 13:14:30 #15

Well batman is 80 years old

4

@TestSubjectMacHoshi | 2019-11-29 15:19:48 #16

You wish!

30 some years later

@khaos5085 | 2019-12-28 06:55:24 #17

@@KelvinFredricksonBoxbury Most likely Dave doesn't know the lifespan of a Chipmunk.

If I was Dave I wouldn't be anywhere near as strict knowing they only have six years to live.

1

@Eminster | 2020-03-28 14:27:17 #18

Not the 80s ones. They age like humans.

1

@Eminster | 2020-04-18 15:30:31 #19

@@

The connection has been lost. Please reload the page ✕

@orre9547 | 2020-11-03 23:34:23 #20

@benadryl horseflopper your photo completely fits whit the coment

@Eminster | 2020-11-16 06:56:46 #21

@@MadLadMJ no all of us

@FtMBarbarian | 2021-02-11 19:57:04 #22

That's why Dave didn't mind adopting them. His personal hell would soon end... 🤣

@seantawodzera894 | 2021-02-16 12:20:47 #23

@benadryl horseflopper what

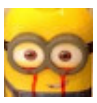

@ihateminions3900 | 2021-02-23 14:17:13 #24

@benadryl horseflopper wait, that exist? Please send me some, i need it for research reasons

@bonnibid | 2024-07-05 11:40:53 #25

yeah they're dead which is why there's no more movies

@docanselmo1162 | 2024-07-24 18:31:21 #26

They were born in Chernobyl as an experiment to test radiations, but then they sent them to America and freed them into the nature (so they live like 50 years. Change my mind homie)

@Ihateartichokes | 2019-08-20 20:45:22 #1075

D A E V

@FrimFramFiona | 2019-08-20 20:53:12 #1076

Jason Lee without a mustache and Jason Lee with a mustache are two completely different people in my head

3

@TaeSunWoo | 2019-08-20 21:41:48 #1077

Loving this trend of yotubers yeeting our childhood

2

@takhideous6360 | 2019-08-20 21:46:45 #1078

Chip wrecked is a cinematic masterpiece. My friends and I watch it almost every halloween

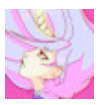

@boltoms | 2019-08-20 22:05:35 (edited 2019-08-20 22:06:27) #1079

Am I the only person that liked “The Chipmunk Adventure?”

I’ll see myself out...

▲ Hide 1 replies

@jacobwilkie241 | 2019-08-26 20:45:12 #1

Well, umm, I love it and think it's a piece of art

@mr.funtime967 | 2019-08-20 22:10:28 #1080

Alvin and the Chipmunks: Road kill

@ramsesbarrios8087 | 2019-08-20 22:38:09 (edited 2019-08-20 23:03:37) #1081

The first one is good, 2nd is OK, 3rd sucks, 4th is good

@byzaantine | 2019-08-20 23:05:28 #1082

The best quadrilogy is the Captainsparklez minecraft parody songs including: the one where he jumps off the building, the one where there's a 10 second break with no music in it, and the other two.

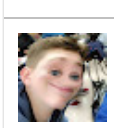

@kylemurphy1200 | 2019-08-20 23:29:52 #1083

10:20 was a reference to a godawful character Fox tried to push during NASCAR races between 2008 and 2010. They would play shitty cartoons of him pre race. That was a reference to him, the gopher named Digger

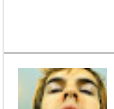

@sarah-zv3bv | 2019-08-20 23:36:50 #1084

i think you're from northern ireland but im still not sure lol

1

@Orangeboyhd | 2019-08-20 23:38:03 #1085

2:03 not hating on the video but alvin has a wii game as well

@yarnhatte [illegible] #1086

The connection has been lost. Please reload the page ✕

I actually lik[illegible]

I'm not a furry I swear

@GizmoizedBillie | 2019-08-20 23:43:15 #1087

0:00 what come in my mind, Shrek, the best quadrilogy movies :P

▲ Hide 1 replies

@GizmoizedBillie | 2019-08-20 23:44:32 #1

Isn't Shrek one of those movies??

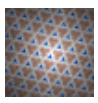

@Thoughtless427 | 2019-08-20 23:45:44 #1088

How dare you.

▲ Hide 1 replies

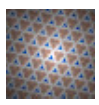

@Thoughtless427 | 2019-08-20 23:45:59 (edited 2019-08-20 23:46:49) #1

Na jk though.

@chattingbout | 2019-08-20 23:54:21 #1089

I'm happy to know I wasn't the only one terrified of the Disaster movie chipmunks growing up

@homestuckfan8844 | 2019-08-21 00:12:56 #1090

noo

b

@RutilatedQuarz | 2019-08-21 00:14:47 #1091

Wait, Neil Patrick Harris was in the smurfs?

1

@theblast8010 | 2019-08-21 00:32:00 #1092

Tbh the first movie I honestly didn't mind, the second was not very good and don't get me started on the last two

@Gabezilla437 | 2019-08-21 01:06:22 #1093

I honestly like the smurfs, chipmunks and yogi bear movies

@jumpyjibely2555 | 2019-08-21 01:10:43 (edited 2019-08-21 01:11:35) #1094

The greatest quadrilogy of all time is fallen kingdom by Captain Sparkles.

Change my mind

45

▲ Hide 4 replies

@sufferingmeguca7919 | 2019-09-14 00:14:00 #1

I second this

2

@justafan9399 | 2019-10-14 03:55:10 (edited 2019-10-14 03:55:33) #2

FINALLY, someone who reminded us all of another worthy quadrilogy!

2

@mysterysclouds | 2019-10-22 08:55:51 #3

your mind doesn't need changing, its perfect

@acab9120 | 2019-10-27 15:59:46 #4

jumpyjibely i used to rule the world

@poggermomento2006 | 2019-08-21 01:41:52 #1095

Nice sonic 3 and knuckles themes in the background

O

@thelegendarygiraffeboi1117 | 2019-08-21 01:49:01 #1096

"Not many well known ones"

The Avengers stares silently in the background

@boduckman5876 | 2019-08-21 01:51:26 #1097

When you said dave i keep hearing DIO instead of dave lol

1

W

@whiskeyshaw8818 | 2019-08-21 01:57:34 #1098

I thought the avengers quadrilogy but ok

@poss3e | [illegible] #1099

The connection has been lost. Please reload the page ✕

You: **Uses I**

Copyright: **A L L O W U S T O I N T R O D U C E O U R S E L V E S**

@prowthegamer | 2019-08-21 02:49:02 #1100

I actually remember liking Alvin and the Chipmunks.

(8/20/19)

@hippykidd1363 | 2019-08-21 02:51:08 #1101

Didn’t even know there was a fourth

@toast_i3440 | 2019-08-21 02:52:36 #1102

10:02 idk why but I lost it

@hippykidd1363 | 2019-08-21 02:54:50 #1103

The first 2 were good

@Crimzonbreaker | 2019-08-21 03:10:51 #1104

Damn The Chipmunks old as shit. I would've never know about them without the remake. Remakes are trash but they keep ideas alive.

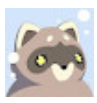

@Im_Oblivious | 2019-08-21 03:12:54 #1105

I personally don’t think the first two were horrible but after that... ummmmm, lets just say it wasn’t great.

@tuyo3 | 2019-08-21 04:17:59 #1106

Since when did the Chipmunks and Arrested Development cross over?

T

@todlittlewan7293 | 2019-08-21 04:46:00 #1107

The best quadrilogy ever is; Avengers, Avengers Age of Ultron, Avengers Infinity War, and Avengers Endgame

17

▲ Hide 5 replies

IB

@ibtunesbukhari1909 | 2019-08-28 06:34:54 #1

Ultron was garbage tho

T

@todlittlewan7293 | 2019-08-29 07:17:06 #2

iBTunes Bukhari innaccurate

1

IB

@ibtunesbukhari1909 | 2019-08-29 07:19:19 #3

@@todlittlewan7293 *accurate

M

@miguelangellopeznava3523 | 2019-09-03 03:29:51 #4

iBTunes Bukhari Age of Ultron was in my opinion enjoyable, but i agree was the worst of the quadriology

1

G

@georgesewell3936 | 2019-10-27 17:49:28 #5

It's really not, endgame and ultron sucked

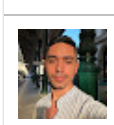

@JoseanCintron | 2019-08-21 04:59:28 #1108

I didn’t even know there was a 4th one?!

@JeremyBX | 2019-08-21 [illegible] #1109

The connection has been lost. Please reload the page ✕

it's sad bec[illegible]m tend to REAL adventures and less singing.

There was so much potential to turn this franchise into a Spielberg-level classic.

52

▲ Hide 3 replies

@santicheeks1106 | 2019-09-02 20:57:31 #1

No

2

@mitchfletcher2386 | 2019-09-13 16:31:01 #2

Really?

@nunkatsu | 2019-10-23 03:30:24 #3

If they answered who gets the best head it would definitely be Spielberg level

2

@mentalkay | 2019-08-21 05:55:16 #1110

Say what you want about the quadirolgy but the Alvin and the chickmucks: meet the wolf man was my movie

@NobodyThatsIt | 2019-08-21 06:03:26 #1111

I liked the first 2 Smurfs movies

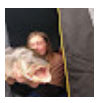

@Chris-pv7wg | 2019-08-21 06:11:06 #1112

WHATEVER THE FUCK THAT WAS AT 10:02 HOLY FUCK. I legitimately had to take a break from the video after that

@relix7373 | 2019-08-21 06:59:13 #1113

Greatest quadrilogies and you forgot avengers?

T

@TorneliousDiddle | 2019-08-21 07:14:15 #1114

If you look at the house number, it's 1958.

1

@eddieroche6082 | 2019-08-21 07:17:50 #1115

Really?! Shrek isn't even considered for the best quadrillogy spot?

113

▲ Hide 7 replies

@dpm7354 | 2019-09-20 22:34:28 #1

It would be if the third one didn’t suck

30

B

@brendanforester4601 | 2019-10-06 06:05:21 #2

@@dpm7354 Not trying to start an argument or anything, but what is it about the 3rd movie that you think sucks? Just curious.

1

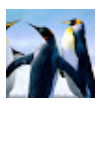

@dylanf3108 | 2019-10-06 06:41:11 #3

Brenda Forster It’s painfully unfunny. Literally didn’t laugh a single time.

1

B

@brendanforester4601 | 2019-10-06 06:51:11 #4

@@dylanf3108 Ok.

I wasn't a big fan of it either, but I didn't think it was horrible.

Was it just the jokes, or did the story not appeal to you, anything else like that?

1

@dylanf3108 | 2019-10-06 15:14:47 #5

Brenda Forster I think the stories theme fits into the previous two movies but it’s execution left much too be desired.

B

@brendanforester4601 | 2019-10-06 20:09:36 #6

@@dylanf3108 Fair enough.

@gib148 | 2019-10-07 05:04:36 #7

Eddie Roche there’s gonna be a 5th

@fireballninja01 | 2019-08-21 07:18:27 #1116

i can't believe that as far as character models go, Alvin and the Chipmunks was the best cashgrab attempt to revive an corporate entity with realistic CGI characters. Again, only as far as making realistic CGI talking animals work, but still.

1

@Steamer_No._96 | 2019-08-21 07:21:29 #1117

Shit! I really wish I could of went to see Coraline that that shit in the theaters.

@Utterlygr… | …

The connection has been lost. Please reload the page

I don't kno…

#1118

@youdontknowsponge6218 | 2019-08-21 08:15:18 #1119

I liked the first two, but haven't seen the others.

@youdontknowsponge6218 | 2019-08-21 08:21:42 #1120

Honestly, I think it was those awful live-action Scooby-Doo movies from the early 2000's which started the live-action/CGI hybrid trend. Not Alvin.

@superfanmusicmaker | 2019-08-21 09:58:28 #1121

I love how even the people doing the cover art are so lazy and care so little that they just reuse the exact same character poses for every single poster with different clothes added on.

@KingApple-xd4ge | 2019-08-21 09:59:42 (edited 2019-08-21 10:01:38) #1122

I actually liked the first one .
I will probably always like the first one because I always remember watching it when I was a kid.
I will always hold a special place for it in my heart.
But that is just my opinion.

1

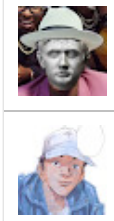

@thebrutusmars | 2019-08-21 10:50:16 #1123

Two of the three villains in this quadrilogy are from arrested development

@cellularfunk3526 | 2019-08-21 12:01:04 #1124

You dare oppose a GOD

@17jacoyne | 2019-08-21 12:18:56 #1125

When I hear greatest quadrilogy I think shrek

@m.nic.5080 | 2019-08-21 13:25:00 #1126

I didn't even know there were more than two of these movies. I have some respect for the original chipmunks because there wouldn't be cartoon bands today if it wasn't for them, but the 2000s movies are horrible

@amethyst4964 | 2019-08-21 13:39:54 #1127

I heard Stardust Speedway Present JP~

@Cheddar-Man | 2019-08-21 13:51:25 #1128

At least we all survived the era where every small youtuber was making Alvin and the Chipmunks versions of songs

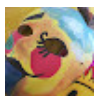

@kylezsmilez563 | 2019-08-21 15:03:17 #1129

I was never interested in The Road Chip cuz the animation just seemed not very good compared to the other films and less realistic

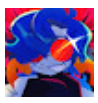

@VisceraCity | 2019-08-21 16:13:59 #1130

I thought the scene from disaster movie with the chipmunks was a dream I'd half repressed because it's all I'd remembered from it as a kid

2

▲ Hide 1 replies

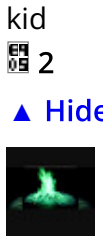

@randomnessemeraldfire9746 | 2019-08-23 04:23:16 #1

Same!

@brycekrispiez714 | 2019-08-21 16:39:19 #1131

You won't review "Portal Man" no balls

@brodywhite2583 | 2019-08-21 16:47:36 #1132

Avengers

1

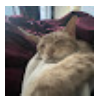

@mrskibo123 | 2019-08-21 17:30:29 #1133

Cursed imagery at 10:02

@violetlechat | 2019-08-21 18:04:15 #1134

The Chipmunk Adventure is the first Chipmunk film, in 1987
It's REALLY good - the art is beautiful and the songs are well written! It's so underrated. You should review it! It was a huge part of my childhood. The music score is beautiful, too.
The voice actor of all three of the chipettes, who is also the wife of the voice actor of dave, alvin and simon, worked on it while she was pregnant. I think thats amazing
The painting is phenomenal
Sorry, I could go on 😅

@itssasha3 #1135

You must r

The connection has been lost. Please reload the page ✕

@warboi7928 | 2019-08-21 18:22:02 #1136

Compared to the Russian version. The Russian version is much better.
Except for the songs the Russians didn't change anything.

@vivienneeliza4986 | 2019-08-21 18:34:57 #1137

I didn't even remember there was a fourth one, and I actually went to see it in theater when it came out...

@strangepigeon6729 | 2019-08-21 18:54:03 #1138

I was obsessed with the first two Chipmunks films as a kid, I watched them so much until my mum gave the discs away when I grew up. They're really cringey films but I think if I watched them again I'd probably feel too nostalgic to hate them.

1

@jacobnewman3444 | 2019-08-21 19:02:33 #1139

The fkn intro was goated btw why do you sound half Scottish and half British

1

▲ Hide 1 replies

N @nicholasdruce5346 | 2019-08-22 09:46:24 #1

He is Irish.

@6ftvnderrr | 2019-08-21 19:13:03 #1140

I loved these films as a kid, but either it was me getting older or the movies getting shittier, but when I watched the fourth movie, i realized how shit it was and stopped watching after like 30 minutes

@hohotash | 2019-08-21 20:05:55 #1141

alvin and the chipmunks 5: chip-tune

O @OatsCorn117 | 2019-08-21 20:24:49 #1142

there was a fourth?

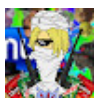

@Luckyluckyluc | 2019-08-21 20:42:49 #1143

I actually liked the 3. movie a lot. Especially Ian in the duck costume 🦆

1

@AniskoMusic | 2019-08-21 20:48:59 #1144

Wasn't the gopher or whatever from Nascar

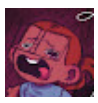

@babybojanglesjr | 2019-08-21 22:17:57 (edited 2019-08-22 01:21:06) #1145

Alvin and the chipwrecked? More like awful... movie's.. a shipwreck? Yeah that's about it.

@pamelaparrish6837 | 2019-08-21 22:19:26 (edited 2019-08-21 22:28:00) #1146

Fuck the chipmunks... Ross Sr's work is far better then the bullshit that it is out these days.. At least Ross Sr had a nice singing voice... His version of "White Christmas" is a classic..." Sit down and rest a minute Fellas.. I want to say something to you and all the children listening." Then Ross sings White Christmas" With Alvin saying Dave look... It's SNOWING..." The CGI Crap killed them.... The new cartoon series is even worse.... I did not even bother to see Road Chip...

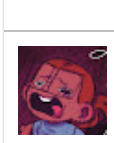

@babybojanglesjr | 2019-08-21 22:35:49 #1147

Hey hey hey.

I'VE GOT A QUESTION PLEASE

What's the music that plays in the background in the chipwrecked section (10:40)?

Is it something from a game?

8

▲ Hide 2 replies

@LSMark | 2019-08-21 23:38:51 #1

Studiopolis Act 2 from Sonic Mania

6

@babybojanglesjr | 2019-08-22 01:19:55 #2

@@LSMark thank you🌟

3

@KC-Mashu #1148

"Not many

The connection has been lost. Please reload the page ✕

Avengers: Am I a joke to you?
Shrek: I'mma pretend I didn't just hear that.
Diary of a WImpy Kid: Pathetic.
Spy Kids: Don't disrespect me like that.
8

▲ Hide 2 replies

@dominictorettogaming6678 | 2019-11-03 03:50:44 #1
To be honest, I just felt either uncomfortable throughout the diary of a wimpy kid series or really bored

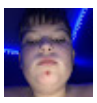

@thqrfinn1820 | 2019-11-03 20:35:38 #2
Diary of a wimpy kid is a trilogy

@James_Busbyy | 2019-08-21 23:08:45 (edited 2019-08-21 23:09:02) #1149
Has anyone else noticed that the guy who plays ian and the guy who plays the villian in Road Chip, have both been in Arrested development

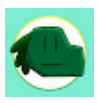

@DylanDevonian554 | 2019-08-21 23:17:32 #1150
A epic saga about talking chipmunks making profit of other's artists music.

@WynnFoxy | 2019-08-21 23:53:33 #1151
e621 has taken their souls and changed them to something more likable...

O

@owensanders5496 | 2019-08-22 00:04:38 #1152
Why the Sonic the hedgehog music in the background?

@---no7gy | 2019-08-22 00:37:28 #1153
I feel personally attacked

@sullivans2004 | 2019-08-22 00:48:29 (edited 2019-08-22 00:51:15) #1154
I watched the shit out of these films as a kid, even now I kind of enjoy them, the only scenes i enjoy now is any scene with Dave and Ian.

@phasefromearth | 2019-08-22 01:51:34 #1155
I'm Irish
1

@SuperCeleste007 | 2019-08-22 02:07:36 #1156
8:20 is that the thanos copter

@ShotgunLlama | 2019-08-22 02:09:40 #1157
Greatest quadrilogy of all time?
Uhhh why even ask? It's Shrek.

@bribbles2166 | 2019-08-22 02:13:32 #1158
Nothing is below video essayists huh.

@maxfilms3741 | 2019-08-22 03:04:46 #1159
Avengers ?

@maxb8931 | 2019-08-22 03:05:36 #1160
The ground hog at 10:20 is named digger, he was the mascot for NASCAR on Fox when this movie came out. Its a really weird refernce to make to make, I forgot he even existed.
1

@legalza0843 | 2019-08-22 03:21:12 (edited 2019-08-22 03:21:31) #1161
Loved those movies

Edit: love*

@koifish1954 | 2019-08-22 03:41:49 (edited 2019-08-22 03:42:09) #1162
Ls mark is 17 thought he would be older

J

@julesstephenson8935 | 2019-08-22 04:05:18 #1163
I genuinely did not mind the Rocky and Bullwinkle film. Was it spectacular? No, but I still think they did a relatively good job with it. I love that they got June foray back to voice Rocky

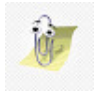

@casht.4067 | 2019-08-22 04:32:54 (edited 2019-08-22 04:33:05) #1164
Bruv my uncle helped make the first 2 movies so I'm biased to like them

@american | 2019-08-22 06:[illegible]
Toy Story a
1

The connection has been lost. Please reload the page

#1165

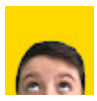

@charlieoneillstrikesagain8325 | 2019-08-22 06:13:52
Stolen from IHE. Great.
2

#1166

@dr.savage687 | 2019-08-22 06:38:46
Why are all the villains from arrested development?

#1167

@Fraccy | 2019-08-22 06:53:09
Bro wtf Shrek is the best quadrilogy
105

#1168

▲ Hide 8 replies

@0deadx21 | 2019-09-21 22:05:56
Not with a movie like Shrek the Third, it isn't.
13

#1

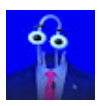

@Fraccy | 2019-09-21 22:32:31
@@0deadx21 that might be straight fax
5

#2

@estelaangeles2346 | 2019-09-26 23:32:18
@@0deadx21 what about the 4th movie

#3

@gokuuzumaki8307 | 2019-10-31 16:38:44
Avengers

#4

@therapyfilms | 2019-11-02 16:58:00
Spencer Baimel except for the fact that the 3rd one sucks ass

#5

@scrumpton296 | 2019-11-02 23:41:08
The 2nd one was the saving grace

#6

@saitamabutwithhair413 | 2019-11-04 01:08:06
Scrumpton The second movie will always be my favorite Shrek movie

#7

@scrumpton296 | 2019-11-05 03:42:46 (edited 2023-10-28 07:43:45)
@Zachary Robinson **we boutta have a fucking problem here**

#8

@Sleepymimir | 2019-08-22 07:13:10
How dare you remind me of the Disaster Movie Alvin and The Chipmunks. Legit every time that scene came up during the movie, I would leave the room and wait for that part to be over with. I never knew that I would see these horrible re carnations of the Chipmunks from my childhood would come back to haunt me, but it seems you just can't avoid fate-

#1169

@NamsCompendium | 2019-08-22 07:23:16
Is this the origin of K-pop?

#1170

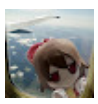

@a_human_being_yes | 2019-08-22 07:40:04
"Greatest qaudrilogy, what comes to mind?..."
me: **Fallen Kingdom**
4

#1171

@ulrichwarthen | 2019-08-22 08:24:33
Disaster Movie was good in his own way

#1172

@squipycheetah | 2019-08-22 08:44:16
Honestly, the first two movies are guilty pleasures of mine... Then the last two happened.

#1173

@snookerwither9955 | 2019-08-22 09:03:25 (edited 2019-08-22 09:05:13)
Okay but why are the posters the exact same pictures of the chipmunks but with different headwear added
1

#1174

@scamptheelectricchipmunk5046 | 2019-08-22 09:24:51
I hate how the franchise gets so much hate and thee Michael Jackson probably does as well up in heaven

#1175

@Rorygloryhole | 2019-08-22 09:35:23
I love the fandom but even I know its stupid as fuck xxD

#1176

@randomk | 2019-08-22 14:13:18 #1177

Diary of a v

The connection has been lost. Please reload the page ✕

Book

2

J

@justinchalifoux4424 | 2019-08-22 14:13:18 #1178

Avengers is technically a quadriogly now

@icebearisreadytotokyodrift8369 | 2019-08-22 14:26:32 #1179

For real... Can people stop stereotyping kids?! It's annoying and repetitive.

227

@TheMNrailfan227 | 2019-08-22 14:56:18 #1180

Can you do review of the Steven Universe Movie when it comes out?

@jakee3368 | 2019-08-22 15:17:11 #1181

Best^

@mogullll | 2019-08-22 16:00:41 #1182

“Thumbnail by cosmodore”

Crossover video when?

@fanofeverythingweridandcut8631 | 2019-08-22 16:22:50 #1183

Watch the first 3 movies as a kid. I don’t remember laughing at all.

@jordanryanfilmmaking | 2019-08-22 16:24:39 #1184

Thor will be a great Quadrilogy and we have Avengers.

1

@BeeTeej03 | 2019-08-22 16:28:30 (edited 2019-08-22 16:28:50) #1185

I used to have the squeakquel memorized.

My childhood was not fun.

A

@aaroncampbell331 | 2019-08-22 18:27:14 #1186

The next film is gonna have Jason Bateman as the villain, then the next will be Will Arnett. Then Michael Cera and this will keep going on until the entire cast of arrested development features as a villain. Still can’t believe Zachary Levi went from this to Shazam.

@matthew-6154 | 2019-08-22 18:39:29 #1187

I didn't even know that there is the fourth one

@yournextdoorneighbor3666 | 2019-08-22 19:08:23 #1188

Alvin and the chipmunks

I chipped my tooth

@Milkkteee | 2019-08-22 19:09:30 #1189

They’re not sped up voices , it’s a change of tone

@yournextdoorneighbor3666 | 2019-08-22 19:20:31 #1190

X station **Shows dream z**

@yournextdoorneighbor3666 | 2019-08-22 19:20:47 #1191

X station **Shows dream z**

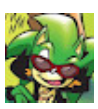

@Neonlit. | 2019-08-22 19:38:14 #1192

The first one was good to me-- the rest, dumbed down.

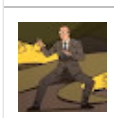

@lasagna.noodles | 2019-08-22 20:35:28 #1193

Bruh, the Avengers movies so far are the greatest quadrilogy!!! Change my mind

1

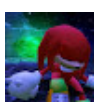

@christmemea | 2019-08-22 21:09:19 #1194

FUCKING **BELLA THORNE** WAS IN ONE OF THESE MOVIES?!?!?!?

@eeveegaming4798 | 2019-08-22 21:20:28 #1195

They where better then the new chimpmunks

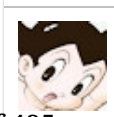

@eeveegaming4798 | 2019-08-22 21:23:22 #1196

Love the movies

T @tamertan #1197
I remembe
The connection has been lost. Please reload the page ✕

@w_y_s_t_e_r_i_a | 2019-08-22 22:08:25 #1198
Holy shit the actress of zoe was in parks and rec

@lockitty7263 | 2019-08-22 22:11:20 #1199
Bruh how could you forget about
S H R E K
1

@christopherarcher5271 | 2019-08-22 23:50:36 (edited 2019-08-22 23:57:22) #1200
Yeah these movies made me cringe a lot for the past 12 years the autotune on the chipmunks is just off t pain had better autotune than them the dialog is terrible to the human beings the voice actors are celebirtys who are known by their names the cgi is god awful in the original cartoons the chipmunks were the size of 3 little kids but this is why too realistic they cover songs just for the heck of it they're all awful these movies were so bad that nearly all of the actors hated these movies the puns on the sequels are just stupid what next chipceased or why do we keep making these piece of chip puns and don't get me started on the humor in the first movie i mean simon eating theodore's Feeces and alvin singing porn just made me say why!! These movies haven't age well alvin used to be the cool one now he's a jerk to his brothers
1

@Don_Salieri1899 | 2019-08-22 23:52:15 #1201
Shut up these movies where beautiful

@starryskies7002 | 2019-08-23 00:01:05 #1202
Is..is that sonic music i hear playing in the background..;) ?

@LegoLiam1803 | 2019-08-23 02:23:34 #1203
Don't you remember when the 4th film was released the same day as The Force Awakens. Guess who saw SW instead of that shit show.

@bradyward2177 | 2019-08-23 02:49:04 #1204
David Cross is a G O D tier comedian....

Well in Arrested Development

Well in Arrested Development seasons 1-3

@michaelsanders6136 | 2019-08-23 03:26:21 #1205
GREAT video Mark

d @dasenase | 2019-08-23 03:40:53 #1206
youtube essayist with a cartoon avatar this is GROUNDBREAKING

@Shxckz | 2019-08-23 04:00:46 #1207
No U

@theprofesser9797 | 2019-08-23 04:29:36 #1208
D A V E

@SirShady0201 | 2019-08-23 04:34:39 #1209
Tbh I only liked the first and second movie. The 3rd and 4th... no

@EGGROW1 | 2019-08-23 04:55:15 #1210
The animation the last one sucked

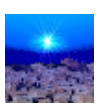 @alexdelcastillo8837 | 2019-08-23 05:10:58 #1211
Ein was the only good part of these movies.

J @jacksparrowjives3138 | 2019-08-23 05:30:18 #1212
I actually had no problems with this series. It wasn't as cynical, and it didn't feel like a cheap cash grab compared to the other live-action garbage that seem to be shat out with little to no effort.

@Emperor_ #1213
0:04 termir

The connection has been lost. Please reload the page ✕

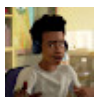

@flamebursttwo4740 | 2019-08-23 06:10:27 #1214
at 10:03 you can just chalk it up to sweet home Alabama

@splendidpheasant9192 | 2019-08-23 07:11:21 #1215
I have a weird nostalgia for these films. they're not good by any stretch but I can't help but have a warm fuzzy feeling in my chest while listening to this video. I didn't even like these movies as a kid but I still have good memories of watching them with my family when I was little.

@splendidpheasant9192 | 2019-08-23 07:17:47 #1216
13:33 his shirt has the number 69 on it

Coincidence? I THINK NOT!!
1

@bigman24377 | 2019-08-23 08:59:50 #1217
Fun fact: there is a god awful wii game about the chipmunks which is a guitar hero rip off with bad motion controls.
▲ Hide 1 replies

@jacobwilkie241 | 2019-08-26 20:37:50 #1
Oh, that's the Chipwrecked one. They also have one on the PS2 and DS I believe

@ShawnGauthney4j0 | 2019-08-23 09:41:25 #1218
Four movies huh? I only watched all three of them **minus** the fourth one.

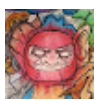

@jakumbo6410 | 2019-08-23 10:31:49 #1219
How nightcore was created

@Aydenhp26 | 2019-08-23 11:51:18 #1220
I forgot these existed

@freaky_phoebe | 2019-08-23 13:21:07 #1221
do a video on the Garfield movie

@nitrocharge2404 | 2019-08-23 16:06:03 #1222
Simon trying to be ab explorer that's stealing Simon the Digger's name just pisses me off

G

@GerardWay4President | 2019-08-23 16:09:12 #1223
Alvin and The Chipmunks 5: Chip Off the Old Block. Coming straight to a discount DVD bin near you, 2020.
101
▲ Hide 1 replies

@skinni_the_P00hBear | 2019-11-08 18:35:21 #1
GerardWay4President This sounds legit 😅
1

@PopLol | 2019-08-23 16:17:05 #1224
stop ruining my my childhood

S

@shanettequao9043 | 2019-08-23 16:17:48 #1225
Quadrilogies or Quartologies? Which one is right?
2

@TechnoColoredMuffins | 2019-08-23 16:49:12 (edited 2019-08-23 16:56:42) #1226
i admit, i definitely overhate this quadrilogy for personal reasons. when you don't have cable and live w young kids, you watch what you got and several, several times. the AatC trilogy set was their favorite 🤦 but their favorite was the cruise ship one and the SEARING hatred i have for it.... i specifically remember one line where alvin says a joke and explains that it's wordplay, and i fucking exploded. not only was it a lazy joke but it wasn't even fucking wordplay, it was a pun!

idk if i hates how much time i spent watching these movies in kids or the movies themselves, they legitimately drove me nuts
▲ Hide 1 replies

@jacobwilkie241 | 2019-08-26 20:40:13 #1
Yeah, that joke can be seen but is not really funny

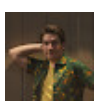

@TheSamuelOwens | 2019-08-23 17:00:40 #1227
We should vote to remove Alvin Chipwrecked from the AatCCEU canon

@Rockhopp
I remembe
1 #1228

The connection has been lost. Please reload the page ✕

@edge209 | 2019-08-23 18:48:02 #1229
Talk About Total Drama all star Plz

@MrMatthias | 2019-08-23 20:05:37 #1230
Oh, I forgot that the NASCAR on Fox mascot, Digger was in the second movie. Huh.

Never saw the third of fourth movie, but I definitely agree about your assessments on the first and second.

J

@josephchabaud4486 | 2019-08-23 20:12:54 #1231
Avengers quadrilogy

K

@katiemercer8868 | 2019-08-23 20:31:19 #1232
Shut up Alvin and the chipmunks was robbed of an Oscar
4
▲ Hide 1 replies

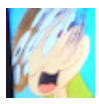

@SonicXtreme99akaCreeperMario | 2019-08-29 21:18:32 #1
Katie Mercer nah

B

@bogumilaczwakiel5579 | 2019-08-23 20:31:30 #1233
Ja ogdajem toystor4💅😈😡💩🖕🐬

@crimzonskin5372 | 2019-08-23 20:35:48 #1234
No it’s more like
ALLVINNN

GM

@_GhostMiner | 2019-08-23 20:46:02 (edited 2019-08-23 20:54:05) #1235
The original Alvin&Chipmunks was good.
The seque- I mean SQUEAKuel was Not great, Not terrible.
The following "sequels" looks well.... Bad.
I also hate those cliché not-funny pun titles like CHIPwrecked, Road CHIP etc.

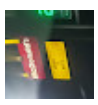

@thiccrib | 2019-08-23 20:52:27 #1236
10:15 I used to watch Nascar and he would appear on the track as a cgi mascot every now and then. Dont know why they would reference him

@DJAwesomeYT | 2019-08-23 20:52:40 (edited 2019-08-23 20:52:56) #1237
The orginal 4 Avengers movies

GM

@_GhostMiner | 2019-08-23 20:56:03 #1238
Episode with lowest budget was the best.
The irony is so strong.

@imapirate368 | 2019-08-23 21:15:49 #1239
Why...
1

@tristen-w1p | 2019-08-23 21:38:05 #1240
I liked it...

@Billeyjd | 2019-08-23 22:01:38 #1241
Dave looks like a distraught brother of Dean Malenko.
1

@alineSann | 2019-08-23 22:06:50 #1242
Not gonna lie, I used to love the first 2 movies, but then I watched the 3rd one at school(we usually watch movies when not a lot of people attend to class) and I remember really not liking it and I barely remember what it is about. I definitely like the first one out of all of them, so they're all kind-of a guilty pleasure watch session for me.

@thechampionpapi | 2019-08-23 22:43:59 (edited 2019-08-23 22:44:28) #1243
1:09 cuz he's fatty

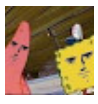

@whoasked9263 | 2019-08-23 22:57:11 #1244
Atleast its better than that sh*tty Nicktoons Alvin and the chipmunks show
or should i say Alvin and the Miniature Humans

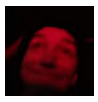

@seeyalate

My new fa

The connection has been lost. Please reload the page ✕

#1245

E commits mass murder because the Chipmunks told him to

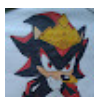

@soundblaster1987reviews | 2019-08-23 23:22:49 #1246

How DARE you! The Alvin and the Chipmunks franchise is pure comedy gold! Any insult to the live action movies is TREASON!

@theexpert07 | 2019-08-24 00:37:53 #1247

What a about the minions/despicable me franchise

▲ Hide 1 replies

@smt64productions40 | 2019-09-09 07:23:27 #1

Up for debate

1

@sennsaid | 2019-08-24 00:41:48 #1248

Theodore is the Childish one

@goemon9118 | 2019-08-24 01:50:19 #1249

I love the sonic music in the back!!

@jdogsports2528 | 2019-08-24 02:12:17 #1250

I thought chip wrecked was good

@blessedchild2862 | 2019-08-24 02:50:57 #1251

Imo, back then I watched these Alvin and the Chipmunks movies back then and it was decent.

1

@DarkKnight-by7ql | 2019-08-24 03:01:12 #1252

Love the Sonic music.

@keelan3585 | 2019-08-24 03:48:17 #1253

Literally shit my pants here 10:02

@BrandonJ | 2019-08-31 01:41:32 #1254

I love how

The connection has been lost. Please reload the page ✕

7,342

▲ Hide 39 replies

@jackofhearts5542 | 2019-08-31 01:41:32 #1

He's claimed that working on chipwrecked was his worst experience as an actor but he was the best actor of the films though

1,668

@seanshogun1957 | 2019-10-04 00:57:26 #2

David cross is the only good part of these films

554

@godai6203 | 2019-10-04 02:47:12 #3

You mean David Cross...

167

P

@purpledragon1945 | 2019-10-27 20:02:34 #4

@@seanshogun1957 and that's why the 4th was the hardest to watch

239

@AA-pb5oj | 2019-11-03 20:47:06 #5

This doesn't really matter but I was 1k like just wanted to flex

27

@DKScreamingandonFire | 2019-11-27 05:42:42 #6

Jack Of Hearts He's in a fur suit most of the film. That sounds unpleasant

129

@ragnarokswe01 | 2020-01-08 19:33:28 #7

@@godai6203 You mean Tobias Fünke!

28

@godai6203 | 2020-01-10 12:43:46 #8

Ah, indeed

7

@kidddunegan1668 | 2020-03-01 00:08:33 #9

You do know while filming the 3rd one he said it was the worst experience in his acting career ever

82

@IcyDiamond | 2020-07-02 20:13:26 #10

Uncle Ian is the best character in these movies

62

P

@pierrederonet8478 | 2020-07-03 13:09:52 #11

@@IcyDiamond I agree

11

@IcyDiamond | 2020-07-03 13:15:50 #12

Pierre Deronet you clearly understand the genius of Uncle Ian

19

@Anna-hy4sb | 2020-11-28 21:56:10 #13

@@jackofhearts5542 Is That Why He's Not In The 4th One?

17

@dinoricky5188 | 2021-02-01 01:28:54 #14

Cool 😎

@Rei-ul4gv | 2021-02-02 21:03:19 #15

Ian and David cross✌✌✌✌✌✌✌✌✌✌❤

4

@plasmaaxis356 | 2021-03-16 13:56:51 #16

I fricking loved Ian, he was awesome. I definitely don't like the 4th movie for that reason.

18

@dinoricky5188 | 2021-03-16 15:28:22 #17

@@plasmaaxis356 no bad words

@plasmaaxis356 | 2021-03-16 15:31:02 #18

@@dinoricky5188 "fricking" isn't a bad word. Hate to break it to ya.

12

@lll.24601 | 2021-04-01 16:02:03 #19

I mean Crane was the best character in Kung Fu Panda.

6

@SuperMarioAaron64 | 2021-05-11 12:57:29 #20

The first three live action Alvin and the chipmunks movies were good and the fourth one was ok
1

The connection has been lost. Please reload the page ✕

@lll.24601 | 2021-05-11 13:42:46 #21
@@SuperMarioAaron64 I don’t like the third and fourth one. Second one is meh
3

@SuperMarioAaron64 | 2021-05-11 13:45:51 #22
@@lll.24601 I respect your opinion
1

@CorpigPlays | 2021-08-19 03:50:19 #23
He did a great job voicing Crane in Kung Fu Panda
6

@CorpigPlays | 2021-08-19 03:50:28 #24
@@IcyDiamond fax
2

@IcyDiamond | 2021-08-19 03:53:07 #25
@@CorpigPlays Indeed
2

@Robbie_Haruna | 2021-08-19 06:18:45 #26
David Cross is the high point of most of these movies lol.
7

@CorpigPlays | 2021-08-19 06:21:02 #27
@@Robbie_Haruna fax

@dylanmanf6427 | 2022-03-14 17:27:14 #28
He said filming Chipwrecked was horrible so that’s why he wasn’t in the 4th one
5

@YouKnowImOnMyPeriodYah | 2022-04-16 09:08:01 #29
@@jackofhearts5542
Ian is the best and main character change my mind

@en5016 | 2022-05-02 01:14:58 #30
incorrect, Ian's actor was the only one who disliked his role
2

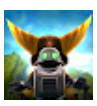
@dylanmanf6427 | 2022-05-03 01:08:55 #31
@@en5016 Especially the 3rd movie
1

@Usernameof | 2022-05-20 22:04:21 #32
HEY BACK OFF MAN

Y
@yveltalpoderoso1303 | 2022-05-24 06:23:47 #33
He hated working on the third one , he said he had an ok time on the other two ,
4

@oklol7799 | 2022-07-30 20:51:53 #34
I loved Dave’s acting too though

@niggatron4072 | 2022-09-14 00:04:23 #35
@@purpledragon1945 the 4th one is the only one I can’t rewatch it’s so bad

@Acolyte_501st | 2022-09-21 11:56:03 #36
He’s the only part of the films I enjoy, he’s genuinely quite funny
1

S
@serenavaldez5740 | 2022-09-24 10:57:10 #37
Why do you say that? I think that all the actors are great.

@itsakid-6288 | 2023-01-06 05:26:52 #38
@@serenavaldez5740 the op didn't say they weren't great, they said they hated their roles
1

S
@serenavaldez5740 | 2023-01-06 11:54:39 #39
Oh. Well, why do they hate their roles? Their roles are awesome.

@Anonymous37980 | 2019-08-24 04:07:43 #1255
What is the background music it sounds familiar

S
@Scott-sz3yz | 2019-08-24 04:32:18 #1256
It’s a tetralogy not a quadrilogy you potato

@roecruso | 2019-08-24 [illegible] #1257

The connection has been lost. Please reload the page ✕

The fifth or

uncomfortable

@noirxl2532 | 2019-08-24 06:09:29 #1258

Oi mate ya nonce we need a proper scrap mate imma spin your jaw don’t diss my favorite movies mate

N

@noyb3967 | 2019-08-24 07:56:22 #1259

I'm ready for the 5th one

@knightfallprotocol | 2019-08-24 09:26:20 (edited 2019-08-24 09:26:49) #1260

10:02 Alvin's coming for that booty

@kokichi3507 | 2019-08-24 13:08:46 #1261

Ya'll remember those alvin and the chipmunks song parodies?

W

@wesleypatterson2989 | 2019-08-24 13:27:42 #1262

Alvin and The Chipmunks 5: Put On Trial For Crimes Against Humanity

592

▲ Hide 3 replies

@eliyafethsoto1309 | 2019-08-25 23:44:18 #1

Against CHIPmanity because obligatory God awful pun

13

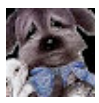

@Abigart69 | 2019-09-14 11:39:11 #2

Wesley Patterson cwimes against huwumanity

5

@sunflowerpresent4463 | 2019-11-06 02:32:14 #3

Caricom pull up

1

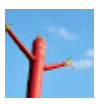

@wacky1898 | 2019-08-24 14:10:24 #1263

Alvin and the chipmunks 5: Alvin gets shot by a hunter and fucking dies

2

@thejuxtaposedjinty9140 | 2019-08-24 14:49:51 #1264

I watched the first film so many times in elementary school

@TotoDG | 2019-08-24 14:59:08 #1265

His ear is a 5.

I DARE YOU TO TRY TO UNSEE THAT.

@TotoDG | 2019-08-24 15:18:30 (edited 2021-07-30 03:00:31) #1266

The “back at the race track” line was a NASCAR reference, but pretty much nobody in Europe watches it anyway, so I’m gonna let it slide...

1

@Anna-tk7ui | 2019-08-24 19:41:34 #1267

Chipwrecked is the best movie of the quadrilogy.

Change my mind.

2

▲ Hide 2 replies

@kieranstark7213 | 2019-09-04 22:13:33 #1

If you say so, but that doesn’t mean it’s not bad...

2

@Anna-tk7ui | 2019-09-06 01:42:04 #2

@@kieranstark7213 Oh it's bad just not as bad.

1

@ethanchaotic | 2019-08-24 19:48:18 #1268

ouch that intro was really loud, but great video mark!

@silverwisp | #1269

There's a fo

The connection has been lost. Please reload the page

1

@AetheriteDark | 2019-08-24 20:14:18 #1270

Thor is a great Quadrilogly

@michelecalviello8763 | 2019-08-24 20:31:31 #1271

I fucking hate the chipmunks with a passion

@jcast1749 | 2019-08-24 20:50:55 #1272

10:02 omfg I fucking love you for that

@fabtrash | 2019-08-24 23:42:21 #1273

WHAT ?!?! There is a **fourth** movie ?!?! But i thought it wasn't popular anymore ?!?!

(also i always saw them as a couple,not as sister and brother.And in the second movie they sings and dances sometimes,so that's why. And yes they are FUCKING terrifying !)

@Obesebirdd | 2019-08-25 01:18:33 #1274

There was 4? Damn it sucked

@claudiusmaximus4088 | 2019-08-25 01:19:07 #1275

ALVIIIIIIIIIIIIIIIIIIIIIIIIIIIIIIIN!!!

@Gatfrig | 2019-08-25 02:04:22 #1276

Tetralogy.

@Maikurshi | 2019-08-25 03:02:07 #1277

In 9th grade I wrote an essay in English explaining why Alvin and the chipmunks chipwrecked was a direct allegory to lord of the flies.

10

▲ Hide 4 replies

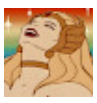

@qunrcm591 | 2019-08-25 13:23:34 #1

...did you get an A?

1

@Maikurshi | 2019-08-25 14:06:16 #2

96%

4

B

@braxtongeorge8038 | 2019-08-26 02:26:11 #3

@@Maikurshi nice

2

@jcvrants | 2019-08-27 02:38:56 #4

@@qunrcm591 96% is considered an A at my school, so yes

@AnimationCow | 2019-08-25 03:07:01 #1278

As a kid I loved the Chipmunks and all the movies except for the latest one. Now I look back at the movies and I don't HATE them, but I kinda cringe a little. I still feel like the Chipwreck movie was alright, it's my fav out of them all.

D

@dylangraves104 | 2019-08-25 05:05:10 #1279

The greatest quadrilogy is the Fallen kingdom quadrilogy

2

▲ Hide 2 replies

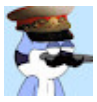

@mrchanshooting | 2019-08-29 12:00:20 #1

Dylan Graves yes

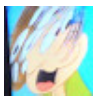

@SonicXtreme99akaCreeperMario | 2019-08-29 21:24:54 #2

What?

@swizzy6010 | 2019-08-25 05:42:16 #1280

When Ian said 3:41

I felt that

@soundwavestudios7915 | 2019-08-25 07:34:04 #1281

Wait mark hates Alvin and the chimpmunks . . . but I thought he loves bad movies

@dogman8 #1282
idk what th

The connection has been lost. Please reload the page ✕

@MRLCSisamazing | 2019-08-25 11:42:02 #1283
10:03 😵

@ARCtheCartoonMaster | 2019-08-25 11:59:29 #1284
0:19 Well, these movies were probably focus-tested, so I'm going to say yes: the world **was** demanding these movies. And this is why artists should express themselves freely, instead of pandering to the masses.

@sev3896 | 2019-08-25 12:05:34 #1285
please meme this. if no? if will be a ytber i will meme it

@sev3896 | 2019-08-25 12:10:40 #1286
5:37 i can say taht... what i see in my opinion not chimpmunks, but either a Boys dressed or... dressed as furries
1

@elwick7268 | 2019-08-25 12:13:32 #1287
Ok insult Alvin and the Chipmunks but insult Yogi Bear again and we'll have issues
1

▲ Hide 3 replies

@jacobwilkie241 | 2019-08-26 20:14:26 #1
I didn't think the Yogi Bear was that good. I mean, I've seen it. It's not a bad movie but it's not the best

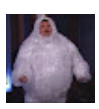

@elwick7268 | 2019-08-26 20:16:52 #2
Jacob Wilkie it was my favourite movie when I was younger so I don’t mind it although it might be shocking if I watched it now

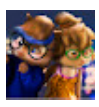

@jacobwilkie241 | 2019-08-26 20:21:32 #3
@@elwick7268 Yeah. The movies really hail in comparison to the TV shows in my opinion. The Yogi Bear show was a classic and so was the 80's Alvin And The Chipmunks. Even the 2015 Alvin and The Chipmunks TV show is pretty good

@pixelslick_old4057 | 2019-08-25 14:11:31 #1288
i have no complaints with this videwhy would you call ian the worst character he is obviously the best.

@iliaschaikalis8579 | 2019-08-25 14:29:04 #1289
I fucking hate that in almost every animal cartoon sequel there HAS to be new live interestes. Alvin and the Chipmunks 2, hey now we have the identical protagonists but female so its not too awkward when they get together. Ice Age 2, mammoth has a love interest, Ice Age 3 they have a baby, Ice Age 4 tiger needs some pussy too, Ice Age 5 i didnt even see it but i bet it ends in a fucking orgy, Madagascar 3 i think the lion gets a love interest honestly all i remember about it is its in a circus or something, Open Season hey remember Open Season? Neither do I but in 2 the deer gets pussy in 3 they also get into a circus or something (yes theres a 3) and so on i bet this piece of shit Life Of Pets 2 does the same thing. Like leave something for the rule 34 artists

▲ Hide 1 replies

@smt64productions40 | 2019-09-09 07:20:09 #1
Eh

@kadyjerry | 2019-08-25 16:39:12 #1290
i remeber having a crush on the girl version of Simon

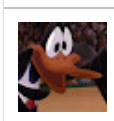

@Aimee_3526 | 2019-08-25 16:55:50 (edited 2021-09-07 19:46:50) #1291
10:14 it’s the nascar squirrel Digger

@heroicstry | 2019-09-27 19:02:16 #1292

I cant wait

The connection has been lost. Please reload the page ✕

21

▲ Hide 6 replies

@SuperSaiyanMaster2024 | 2019-09-27 19:02:16 #1

Will there even be one?

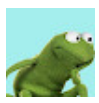

@ExistingGuyContent | 2019-09-30 17:59:19 #2

@@SuperSaiyanMaster2024 nope. The series is over.

1

@SuperSaiyanMaster2024 | 2019-09-30 18:16:35 #3

@@ExistingGuyContent darn.

@vtmntsmycoat | 2019-10-30 03:06:37 #4

Hope Uncle Ian is in the 5th movie the only good part of the other movies

2

@vtmntsmycoat | 2019-10-30 03:07:10 #5

If there is going to be a 5th movie

1

@ExistingGuyContent | 2019-10-30 04:19:11 #6

@@vtmntsmycoat there isn't. The series is done.

@xatanias | 2019-08-25 18:02:18 #1293

You really need the views huh

@pandaplayr73 | 2019-08-25 18:19:24 #1294

At 10:19 that was Digger. He was a mascot for when NASCAR races were on FOX. He is a dark memory that was forgotten in my mind until I saw this. I havent slept in 2 days now.

@sylvan_sylvan | 2019-08-25 19:04:43 #1295

But have you heard Chipmunks on 16 speed - sludgefest

@eggometa | #1296

Uncle Ian is

The connection has been lost. Please reload the page ✕

8,819

▲ Hide 55 replies

@consuelorodriguez5449 | 2019-09-14 00:29:53 #1

True

104

M

@MarioAguirre2402 | 2019-09-14 16:18:12 #2

Definetly not bias

103

@uno7446 | 2019-09-15 19:31:27 #3

Yup

26

@IncPoint | 2019-09-16 15:13:25 #4

Thats legitimately true. Thanos is just a one note villain who has an interesting motivation. Only way i can see him as big as he is is cuz of the build up from other movies and the memes.

283

@ninjaflamewolf1619 | 2019-09-24 03:24:59 #5

Uncle Ian oh definitely, he’s literally the greatest villain in cinematic history

126

@godai6203 | 2019-10-04 02:46:49 #6

Straight Fax

12

@Ian-oe9wp | 2019-10-10 17:19:53 #7

hey

6

S

@starthing1255 | 2019-10-13 09:43:00 #8

@Johnny Ortega But that will only kill Thanus. What about Thanos?

21

@astuka5034 | 2019-10-20 21:39:23 #9

in a worse way.

4

@wigglermain | 2019-10-23 23:04:31 #10

I think you’re biased

4

@tippiebekfast | 2019-10-25 07:09:30 #11

@Johnny Ortegathanut

2

@tippiebekfast | 2019-10-25 07:09:50 #12

@@starthing1255 thanut

3

P

@purpledragon1945 | 2019-10-27 20:01:44 #13

Rofl

2

@characterizedentertainment1216 | 2019-10-28 00:41:17 #14

El Drifto r/woosh

1

F

@kennydarmawan13 | 2019-10-31 09:56:31 #15

Steppenwolf is a far more complex villain than Thanos.

4

P

@purpledragon1945 | 2019-10-31 13:18:16 (edited 2019-10-31 13:19:13) #16

@@kennydarmawan13 and malekith was even more complexing than steppenwolf

5

P

@purpledragon1945 | 2019-10-31 13:19:39 #17

@@starthing1255 the anus

1

F

@kennydarmawan13 | 2019-10-31 13:25:58 #18

@@purpledragon1945 no he isn't. Steppenwolf is best grand scale comic book villain.

2

P

@purpledragon1945 | 2019-10-31 15:14:12 #19

@@kennydarmawan13 Its a joke based off the starting comment and yours

@@kennydarmawan13 its a joke based on the starting comment and yours

3

The connection has been lost. Please reload the page ✕

F @kennydarmawan13 | 2019-10-31 17:32:13 #20
@@purpledragon1945 Except I'm not joking. I sincerely think Steppenwolf is better than Thanos.

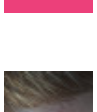 @mcpugh | 2019-11-03 16:13:26 #21
The funny thing is that Thanos was a better villain when his only motivation was to bang the uninterested female human version of death.
3

@godai6203 | 2019-11-04 05:43:37 #22
Yes
1

@Milkrayt | 2019-11-04 13:53:01 #23
Uncle Ian patting yourself on the back there are you?
3

@no-qq4er | 2019-11-09 18:54:06 #24
@@kennydarmawan13 ...Why?
3

F @kennydarmawan13 | 2019-11-09 22:52:02 #25
@@no-qq4er I dunno. Because he didn't kill half of everyone.

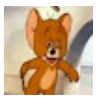 @no-qq4er | 2019-11-10 00:00:14 #26
@@kennydarmawan13 Steppenwolf has no character work or traits that make him stand out, even if you think Thanos's character is stupid it's still better than having no character.
6

F @kennydarmawan13 | 2019-11-10 02:14:20 #27
@@no-qq4er Eh... Having no character is still better than bad character that doesn't work out. Then again, it's my preference talking.

@robbycooper6787 | 2019-11-10 06:13:06 #28
so what bhappened to the chipets
1

F @kennydarmawan13 | 2019-11-10 06:47:14 #29
@@robbycooper6787 dead

 @hawken796 | 2019-11-16 04:53:28 (edited 2023-11-16 20:17:32) #30
@God Sammit Gosh that kick buttowski reference
1

 @WarriorCats4EverFan | 2020-01-07 08:39:05 #31
i'm printing out this comment and framing it on my wall
6

@trevorphilips9065 | 2020-03-22 08:38:23 #32
@@hawken796 Umm Johnny Test
1

a @apenasmaisumdiogo.7115 | 2020-03-22 19:08:44 (edited 2020-03-22 22:06:37) #33
He is more iconic that Joker, Thanos and Darth Vader combined
2

A @averagejo8906 | 2020-03-22 22:03:34 #34
If you're talking about comic thanos i agree he was 100% a simp. Movie thanos just wanted soup which is undeniably the greatest motivation in cinema history
4

@tinalove4324 | 2020-08-08 05:08:59 #35
You're not wrong
1

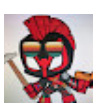 @masternoob9673 | 2021-04-09 03:58:12 #36
Facts 🔥🔥
2

@pickleodessey8452 | 2021-07-10 16:24:02 #37
IKR but the one question is...
in the 2nd movie, did he get his muffin back

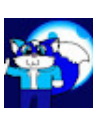 @JacobPlatinum | 2021-07-21 16:32:40 #38
Ikr
1

@deagangriffin | 2021-07-27 05:34:21 #39
Uncle Ian is what shrek meant when he said he had layers like an onion Ian has layers like an onion diabolical layers yes but

layers none the less

4

The connection has been lost. Please reload the page ✕

@matzeknodel11 | 2021-08-07 19:17:07 #40

True. Ian hawke is the most complex,perfectly written villian/Antagonist ever! I wish he would get more attention. And his story arc is tremendous good. Nobody can top this. Joker is shit,Thanos is shit,Sauron is shit,all hortor movie villians are shit,Loki is shit.The only good villian is

The connection has been lost. Please reload the page ✕

IAN HAWKE

6

The connection has been lost. Please reload the page ✕

@pickleodessey8452 | 2021-08-07 19:20:47 #41

@@matzeknodel11 Ok I think yur getting a little too excited buddy

2

@matzeknodel11 | 2021-08-07 19:24:13 #42

@@pickleodessey8452 nooooop! I'am completely sane and not Obsessed on ian. I just really like him!!1!1

4

@yiwoon_cr8s | 2021-09-05 03:32:07 #43

He's more complex than Ice King

1

@WhiteDragonXXX | 2021-09-12 15:15:17 #44

He’s the greatest villain in cinema, that’s for sure 😜

3

@jamix8889 | 2021-09-15 18:27:33 #45

True

1

@lovelylipbonesouwwwwwwwolv2198 | 2022-03-18 18:02:02 #46

Hahahha

R

@ryanmcelroy5470 | 2022-04-12 16:40:59 #47

@Eminel Aramakie Hernandez Cuevas i love brittany

R

@ryanmcelroy5470 | 2022-04-12 16:41:14 #48

@@jamix8889 yes

H

@harleyspeedthrust4013 | 2022-10-21 21:18:56 #49

yeah, thanos is lame

@unclebaba3463 | 2022-12-14 09:42:26 (edited 2024-06-13 21:35:57) #50

@@kennydarmawan13 um, there's a difference from a character who is bad, and a character who is badly written

1

F

@kennydarmawan13 | 2022-12-14 09:48:11 #51

@@unclebaba3463 yeah.

@bearlyted | 2022-12-22 00:13:34 #52

So true! (Alivn fan)

@enzobeitmirza85 | 2023-01-02 05:04:24 #53

True

A

@aidenohair9361 | 2025-03-02 12:04:21 #54

Didn't Ian get more live action appearances played by the same actor?

i

@corry9 | 2025-03-23 20:09:38 #55

😂😂😂

C

@catastrophic_biz3608 | 2019-08-25 20:48:59 #1297

The chipettes look .... weird. They look a bit too cartoonified and humaniod which makes them uncomfortable to look at

T

@tabifiedler6944 | 2019-08-25 21:20:32 (edited 2019-08-25 21:31:21) #1298

Liked for the respect for the Toy Story series at the beginning.

But seriously, I LOVED Alvin and the Chipmunks as a kid. I still think the trilogy is solid. Not amazing, but still good. But the fourth one can burn in a garbage fire lol. Chipwrecked was always my favorite lol.

@WBAOllie | 2019-08-25 21:56:28 #1299

Not only I waited 45 mins for chip wrecked to start when it was out of The Cinema, it was shit

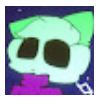

@WolfyRed | 2019-08-25 22:06:18 #1300

I hear Sonic music

1

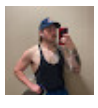

@jaspermatthews4427 | 2019-08-25 23:23:51 #1301

I can’t wait until the chipmunks cross over into the MCU in Dr Strange Multiverse of Madness

@ray_exists | 2019-08-25 23:49:27 #1302

I didn’t know Bella Thorne was in the fourth movie..

...I dislike this movie a bit more now.

@sidechara

Avengers q

The connection has been lost. Please reload the page

#1303

@shuk0rina | 2019-09-02 00:00:10 #1304

When I was

The connection has been lost. Please reload the page ✕

1,509

▲ Hide 33 replies

@everythingflare3572 | 2019-09-01 01:06:31 #1

Same

26

@SuperSaiyanMaster2024 | 2019-09-03 03:27:28 #2

Still do honestly.

59

@firecrakerj3312 | 2019-09-16 14:58:15 #3

Same, only I was 16!

14

@sakareeh | 2019-09-19 02:02:11 #4

E s s c e n c e me too hahahaha

4

@roomhead1685 | 2019-09-20 02:08:58 #5

same

4

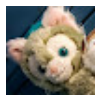

@aintgonnaletuknow5758 | 2019-09-22 16:55:32 #6

same until I found out all chipmunks voices are the same (created by computer) -_-

6

@ssjraikage7874 | 2019-09-24 19:22:35 #7

Flare Mercury same

2

@parisknight1840 | 2019-09-27 21:11:30 #8

Didn't we all?

4

@ポスターピクセル | 2019-10-01 01:36:54 #9

Child: Okay, this is pretty decent.

Now: Delet this.

P O O T I S P OW !

U r ded. Not big soup rice.

4

@Kanielwhiskey | 2019-10-10 20:54:01 #10

PixelKing The Budget YouTuber I see a tf2 veteran here

@maehope | 2019-10-13 20:46:04 #11

Same

3

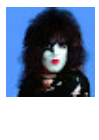

@raedroid1703 | 2019-10-24 00:33:11 #12

Same. I also feel like I'm the only one that likes Chipwreacked

3

@sunlightnskulls2060 | 2019-10-27 22:57:45 #13

Same

1

@DDDiego | 2019-10-30 21:14:15 #14

Same

1

@capitald8896 | 2019-10-31 15:46:52 #15

E s s c e n c e to me they still are 😂😂

1

@Mimpiz | 2019-10-31 18:19:30 #16

Me to right u really liked it and is it weird that I still like them even that I'm 12

1

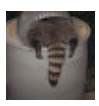

@thatsmistercasper3305 | 2019-10-31 22:54:17 #17

I'm glad I'm not aloneeee 😭😭😭😭😭😭😭

1

@KingVonsGrandson | 2019-11-02 23:20:13 #18

I mean the first movie was alright

1

@sekitsui2739 | 2019-11-03 02:25:02 #19

E s s

The connection has been lost. Please reload the page ✕

@steveempiremantra2120 | 2019-11-05 01:43:49 #20

Same

1

@rogurtmuncher | 2019-11-05 14:41:26 #21

Same

1

@mrmonke1328 | 2019-11-05 23:58:03 #22

Exactly I thought the movies were not that bad

@spiderweb2002-n4m | 2019-11-29 05:26:39 #23

Same

1

@RkGkStrive | 2019-12-01 10:09:41 #24

Same

@fathermutah5080 | 2019-12-02 23:21:34 #25

Me too :^

@NathanHaile-sf1yn | 2019-12-11 04:22:12 #26

Same

@TheAvianKing | 2019-12-14 07:08:49 #27

Same

@a-nova0324 | 2020-07-02 09:05:19 #28

Same and I still do today

R

@ryanmcelroy5470 | 2022-08-14 07:56:13 #29

@@roomhead1685 yes

R

@ryanmcelroy5470 | 2022-08-14 07:56:28 #30

@@maehope yes

R

@ryanmcelroy5470 | 2022-08-14 07:56:49 #31

@@steveempiremantra2120 yes

R

@ryanmcelroy5470 | 2022-08-14 07:57:04 #32

@@rogurtmuncher yes

R

@ryanmcelroy5470 | 2022-08-14 07:57:17 #33

@@spiderweb2002-n4m yes

@Minebot45 | 2019-08-26 00:53:12 #1305

"Alvin & the Chipmunks: Chip Away the Depression"

"Alvin & the Chipmunks: the Gang Gets a Kidney Stone from Eating Too Many Chips"

83

▲ Hide 1 replies

@emmamurray5170 | 2019-11-13 00:10:35 #1

ok saltydkdan

1

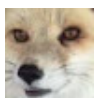

@jimbothefox9417 | 2019-08-26 01:09:11 (edited 2019-08-26 01:14:35) #1306

the new cartoon scares me.

i fear no show

But that show.....

I T S C A R E S M E

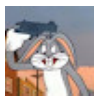

@SoggySlo | #1307

The connection has been lost. Please reload the page

Lord of the

7

▲ Hide 1 replies

@dpm7354 | 2019-09-20 22:38:30 #1

It's a trilogy

@zincpodzzz | 2019-08-26 01:44:38 #1308

15:32 got me so bad😂

@squoop4791 | 2019-08-26 01:48:05 #1309

Toy story 4

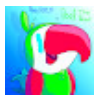

@JoelTheParrot | 2019-08-26 02:21:06 #1310

Is just attacked underdog like that, wow

@nabilmohamed5912 | 2019-08-26 08:42:48 #1311

Your accent is dope

@SneakyBoots | 2019-08-26 10:47:37 #1312

Why are you just playing random Sonic music in the background? It literally has nothing to do with what you're talking about.

@biggycheese4791 | 2019-08-26 13:25:03 #1313

Bella Thorne what's a porn star doing in a kids movie

M

| 2019-08-26 13:29:36 #1314

Darn it... why did you have to put Flying Battery Act 2 Zone Music... **Vietnam Flashbacks**

@hal2662 | 2019-08-26 15:13:54 #1315

Albin and the chipmunks 5: Alvin chipped his tooth

29

@bipbilla7699 | 2019-08-26 16:59:15 #1316

You thought it would be shrek

But it was me Alvin and the chipmunks!!

J

@keyboardcorrector2340 | 2019-08-26 18:57:59 #1317

Even as a child I hated these "films."

@lamocontentgay75 | 2019-08-26 19:46:59 (edited 2019-08-26 19:50:05) #1318

I always thought that theothore was the dumbest one cause he was the youngest rather then being fat

@Josh-rf9qy | 2019-08-26 20:29:46 #1319

I think each one just keeps getting worse, but chipwreck and road chip are swapped

@bigbad75_YT | 2019-08-26 20:44:52 #1320

AAAAAALLLLLLLLVVVVVVVVVVVVVVVVVVVVIIIIIIIIIIIIIIIIIIIIIIIIIIIIIIIIIIIIIIIIIIIIIIINNNNNNNNNNNNNNNNNNNNNNNNNNNNNNNNNNNNNNNNNNNNN

@anothergamer112 | 2019-08-26 20:51:18 #1321

I'm sure they would've made more if they were able to come up with more puns.

@wizardpikachu | 2019-08-26 21:14:01 #1322

I don't know why, but you're accent keeps confusing me.

@noobthegreat7766 | 2019-08-26 22:02:20 #1323

I really hate these random fucking animation channels who talk shit about movies for no reason

▲ Hide 2 replies

@nooneknowsnoah | 2019-08-27 01:04:14 #1

C Wil Gaming what could be wrong about the amazing chipmunks

@noobthegreat7766 | 2019-08-27 06:00:26 #2

@@nooneknowsnoah absolutely nothing

@aslightlystablefootsoldier9838 | 2019-08-26 22:26:44 #1324

2000- Alvin And The chipmunks

2019-Nightcore

Why Alvin have you cursed me

@melancho [illegible] #1325

The CGI ch

The connection has been lost. Please reload the page ✕

1,484

▲ Hide 16 replies

@SuperSaiyanMaster2024 | 2019-09-02 16:36:36 #1

I think they're supposed to be Teenagers in the 4th one.

88

@loganburnette5485 | 2019-11-08 04:50:07 #2

@@SuperSaiyanMaster2024 And? Doesn't change that the cgi looks worse..

26

@SuperSaiyanMaster2024 | 2019-11-08 05:03:34 #3

@@loganburnette5485 And? Did I say anything about it changing the fact of anything? No, no I didn't. I said they just look like Teenagers and that's all.

5

@trpeli | 2019-11-09 00:48:19 #4

@@SuperSaiyanMaster2024 so why did you reply to this comment?

27

@user-cl5hm9vn7d | 2019-11-09 02:06:02 #5

Gator Tooth uh..not everyone lives in America but I see your point

3

@SuperSaiyanMaster2024 | 2019-11-09 02:14:24 #6

@@user-cl5hm9vn7d I agree.

@thechannelofchuchu | 2019-11-13 09:33:05 #7

How did it look worse?? I've seen the chipmunks in the 4th movie and it was actually pretty good!

8

@SuperSaiyanMaster2024 | 2019-11-13 15:16:01 #8

@@thechannelofchuchu I'm thinking the same thing but he's acting like we're not allowed to think it's ok.

3

@zestyz2045 | 2019-11-17 17:13:40 #9

@@thechannelofchuchu The Cgi isn't gutt wrenching or anything, but look at the models shading. In the first one they look like they could actually exist being how they feel more grounded in reality, whilst they look more bright and it feels like they're pasted over scenes rather than being IN them.

25

@SuperSaiyanMaster2024 | 2019-12-01 22:20:15 (edited 2023-10-31 15:38:45) #10

@TheFirstWheel that's fine with me. I understand.

@mermaidcharlise4908 | 2023-03-01 23:46:02 #11

@@SuperSaiyanMaster2024 I think they were already teenagers in all of the live action movies because in the squeakquel, they were in high school

@princesspeachfan100 | 2023-03-22 00:57:33 #12

Yeah, they seemed off in Road Chip, my guess is that they probably didn’t want to bother with the original models since they would be expensive and considering it was the last movie they made them different and cheaper from scratch, the older models were better...

2

@cassinihuygens72 | 2023-06-17 04:02:01 (edited 2023-06-17 04:03:36) #13

@@SuperSaiyanMaster2024 I think they might be college aged at that point. I’m guessing they were freshmen in high school in the Squeakquel and juniors in high school during Chipwrecked.

1

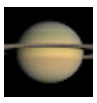

@cassinihuygens72 | 2023-06-17 04:05:17 #14

And yeah, the models are bad in the Road Chip. At times, their eyes look really creepy, and they are way too cartoony. Their eyes are also too close together in certain parts of the movie.

1

@GarfieldIsSuperior | 2023-07-31 14:41:40 #15

It's my opinion Only, Because For Alvin and the chipmunks: The road chip, The chipmunks eyes were bigger so that makes it more cuter so that why I like Alvin and the chipmunks: The road chip

@rmn070 | 2023-08-28 15:32:38 (edited 2023-08-28 15:32:37) #16

You said this after Mark literally praised how they looked in the last one...

@Fritter_Films | 2019-08-26 23:34:48 #1326

The best quadrilogy is Ice Age. Don’t change my mind, because you can’t.

2

@denises9 | 2019-08-26 23:47:02 #1327
These mov

The connection has been lost. Please reload the page ✕

@Fritter_Films | 2019-08-26 23:47:02 #1328
Alvin and the Chipmunks 7: The Chipmunks **climb** their way into a bad of weed
2

@nooneknowsnoah | 2019-08-26 23:55:16 #1329
Hey we need to have a chitchat about your opinion because I STRONGLY disagree.
2

@NINJUTSUOFFICIALYT | 2019-08-27 00:20:36 #1330
Take it back, now.
1

@jcvrants | 2019-08-27 01:16:28 #1331
Less dislikes than your last video now since everyone agrees for the most part lol
24

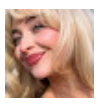

@shortnsweetener | 2019-08-27 01:50:03 #1332
ALVIN!

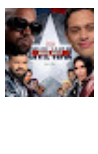

@luca8813 | 2019-08-27 01:56:08 #1333
Technically chipwrecked was a music themed movie a little bit they went on a cruise to go to a music awards then they sing in the end at the awards. It's not a music movie but it is a the same time

@metroplier2670 | 2019-08-27 02:25:13 #1334
Gives me anxiety about the sonic movie.

@SuperCosmicMutantSquid | 2019-08-27 02:43:18 #1335
This might be a surprise but the designs in the movies were based on the ORIGINAL designs from the 50s, long before they even got their first show. They did look like regular chipmunks when the albums began and the 80s series is based off the redesigns for The Alvin Show. The last show that was on uses the designs from all three versions; The Alvin Show, the 80s versions and the movies mixed in with some updated looks.

@candymanva9629 | 2019-08-27 02:51:31 #1336
You ain't wrong

@chasetherealtuber | 2019-08-27 03:08:53 #1337
Rocky and Bullwinkle the Movie was an absolute banger.

@superbigman3843 | 2019-08-27 03:12:46 #1338
I remember I had to take my 4 year old cousin to watch chip wreaked, when the volcano exploded every 4-8 year old including my cousin started screaming and crying their eyes out, it was horrible.

@MayvaAva | 2019-08-27 03:49:26 #1339
i'm very sorry that you're wrong sir

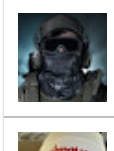

@Spectre32 | 2019-08-27 03:54:24 #1340
They should add Alvin and the chipmunks to Fortnite

@Sevro720 | 2019-08-27 04:30:39 #1341
69k subs
Remove the k
69

nice. 👌

@joshuaarmstrong8664 | 2019-08-27 04:33:34 #1342
The poop eating scene, or the "dutch oven" scene, should we continue, no, because even we would like to keep our dinner down, just, very low LOW humor, if you can call it that, and adding the chipettes did NOT help, cue the eye roll

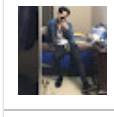

@andykheang7660 | 2019-08-27 05:58:45 #1343
Y'all remember those Alvin the chipmunks song remixes

@jcrossan1351 | 2019-08-27 06:27:43 #1344
I didn't even know there was a 4th movie

@Jetstream | 2019-12-04 03:51:37 #1345

The next m

The connection has been lost. Please reload the page ✕

Its called Alvin and the Chipsmunks, releasing in 2021 in theatres near you

41

▲ Hide 1 replies

@CyonisCyberFox | 2019-12-04 03:51:37 #1

More like in the year 2186

O

@orlabrady6798 | 2019-08-27 09:45:23 #1346

...you're telling me two character from Arrested Development went into Alvin and the Chipmunks movies?

I knew that show was going downhill but wow

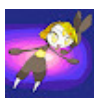

@shinysilverstardust | 2019-08-27 10:30:53 #1347

The greatest quadriligy is Shrek

1

@monarchberry1107 | 2019-08-27 10:37:51 #1348

I didn't even know of the 4th one...

@emmwarsiewicz7877 | 2019-08-27 13:54:11 #1349

Yay your using Sonic music in background thank you!

3

@neskuick3452 | 2019-08-27 15:43:21 #1350

Btec turkey tom

@inglewoodhylia5013 | 2019-08-27 16:37:01 #1351

Yea i hated them too

@CenoriaWoah | 2019-08-27 17:29:31 #1352

I remember when I thought they were good...

😂😂😂😂😂😂

Lmfao

3

C

@cameroncaws8506 | 2019-08-27 18:26:44 #1353

For Godssake the word is Tetralogy. NOT Quadrilogy.

10

▲ Hide 1 replies

@_BBAGG_ | 2019-11-12 16:51:20 (edited 2019-11-12 16:51:45) #1

Cameron Caws The synonyms for tetralogy are quartet or quadrilogy so quadrilogy is still okay

---

@dummyproductions4281 | 2019-08-27 19:06:57 #1354

These movie made me feel so bad for David Cross

5

▲ Hide 1 replies

@kieranstark7213 | 2019-09-04 22:12:06 #1

Another thing David Cross is famous for us his how disgraced he was to work on Chipwrecked.

1

@TheMrfoxguy | 2019-08-27 19:17:45 #1355

Even david cross hated doing these films.

@boamedia9496 | 2019-08-27 19:37:06 #1356

The gopher in the sewers is a NASCAR reference. His name is Digger.

A

@aimlez8311 | 2019-08-27 20:06:08 #1357

What about the avengers quadrilogy

@imsoboredhahaha | 2019-08-27 20:18:57 #1358

Unpopular opinion but I actually liked the 1st and 2nd movies

2

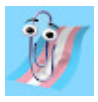

@Astromor | 2019-08-27 20:20:25 #1359

The connection has been lost. Please reload the page ✕

The best Q

Yes there’s six movies but still

@azadanzans5359 | 2019-08-27 20:53:35 #1360

Theodore isn’t stupid, he is just the youngest.

Even if you didn’t know that, I still wouldn’t say he is stupid.

@Kaazikin | 2019-08-27 21:06:18 #1361

Isn't tetralogy the correct word?

@wesflarger | 2019-08-27 21:30:08 #1362

Is this Scottish accent? Sometimes it doesn’t really sound like you even sound like you have an accent, but then you say some word in a way where your accent is glaringly obvious.

@shockblast_cannon7002 | 2019-08-27 21:31:18 #1363

Is anybody else noticing the extremely lazy and poorly photoshopped posters for these movies

427

▲ Hide 2 replies

@alexthibodeau979 | 2019-10-07 16:02:55 #1

Me and my sister have noticed them from the very beginning and it's been driving us insane

24

@liamii5603 | 2019-10-19 23:02:47 #2

Did you see the game? It is awful and makes you blind

8

@louzy7597 | 2019-08-27 21:36:19 #1364

Shrek SMH

1

@louzy7597 | 2019-08-27 21:46:59 #1365

When you realize that they some romantic hints when there sister and brothers Alabama 100

3

@Byrds0ng | 2019-08-27 22:03:32 #1366

Alvin and the chipmunks 5: Alvin resorts to cannibalism after Dave refuses to feed them and eats his brothers

154

▲ Hide 3 replies

C

@cypher838 | 2019-11-03 21:47:55 #1

Alvin and the Chipmunks 10:Alvin conquers the universe and kills thanos.

11

@AntiAI_L0RDK3Y | 2019-12-09 02:47:13 (edited 2019-12-09 02:48:04) #2

Alvin and the Chipmunks 6: Dave has enough and murders the chimpmunks with a blender

6

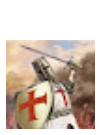

@thefourthcrusader2117 | 2019-12-16 04:26:51 #3

Alvin and the Chipmunks 7 Alvin becomes depressed and shoots up the school.

6

O @Omar-hc4 #1367
The connection has been lost. Please reload the page ✕
Greatest Q
Toy Story
Avengers
Shrek
Indiana Jones
316
▲ Hide 20 replies

O @Omar-hc4co | 2019-10-05 18:42:29 #1
That had 6 movies
9

O @Omar-hc4co | 2019-10-05 18:42:41 #2
Then it became the creed series
1

@IngvarMar | 2019-10-18 16:23:01 #3
The third Shrek doesn’t count because it was bad
2

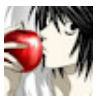 @IngvarMar | 2019-10-23 09:15:10 #4
Hirst Movies /Hirst Productions what do you mean? It’s a trilogy
2

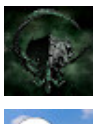 @HirstMovies | 2019-10-23 09:23:19 #5
Igor didn’t see the quad-trilogy

K @thisdude4225 | 2019-11-09 20:38:13 #6
@@Omar-hc4co actually 7 Rocky Rocky 2 Rocky 3 Rocky 4 Rocky 5 (yes there was a fifth one) Creed Creed 2

 @lucatriom5175 | 2019-11-24 16:10:41 #7
Your list

L @loljustacomment2799 | 2019-11-25 15:43:45 #8
Toy Story is one of the few series that doesn't get worse with time

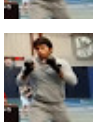 @cade.s | 2019-11-29 05:16:52 #9
LOL JustAComment

Ehh the fourth one was good not as great as the other 3 but good lol

@juliebrossart8332 | 2019-11-30 04:30:12 #10
Why not Alvin and the chipmunks
1

L @loljustacomment2799 | 2019-11-30 13:00:49 #11
@@cade.s well, for the Toy Story standards is a bit odd, but always a good film overall and It can count as a part of the series (not like Shrek the third in the Shrek series)

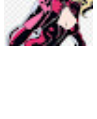 @sozi6451 | 2019-12-01 22:45:59 #12
CosmicEmber lets forget about shrek the third. shrek forever after was the official third movie 😌

 @ZooxnadoTheHumanPotato | 2019-12-02 12:10:16 #13
I wish I could say the Alien quadrilogy, but only the first two are great films. The latter two were meh

 @V_For_Vigilante | 2019-12-28 17:30:21 #14
Avengers is utter Garbage!
Toy story 1-3 was awesome but 4 is worse than shrek 3!
Shrek 3 is trash!
1

 @imtiredcharlie | 2019-12-28 20:20:05 #15
Yes

 @imtiredcharlie | 2019-12-28 20:20:38 #16
@@Omar-hc4co Well Indiana Jones had more than 4 movies.....

O @Omar-hc4co | 2019-12-29 19:08:55 #17
@@imtiredcharlie what

O @Omar-hc4co | 2019-12-29 19:09:00 #18
@@imtiredcharlie since when

 @imtiredcharlie | 2019-12-29 19:40:42 #19
@@Omar-hc4co It has 5 movies lol

 @panthertakamaki7141 | 2019-12-30 05:19:19 #20
Sherk the third will never count as a movie

@ant-onio4 #1368
I actually lik

The connection has been lost. Please reload the page ✕

@jboyyt477 | 2019-08-28 00:42:46 (edited 2019-08-28 00:43:17) #1369
3:41 listen, he says “date”
2

@joesaban5690 | 2019-08-28 00:49:01 #1370
Sure, next video your going to say that the Bible isn’t a good book
1

@owowhatsthis7605 | 2019-08-28 00:56:03 #1371
Younger me:I LOVE THAT FILM HOW DARE YOU YOU BIG DUMB DUMB
me everyday now:I agree this film has the big dumb dumb

@yums4625 | 2019-08-28 01:27:39 (edited 2019-08-28 01:27:51) #1372
Alvin and the chipmunks 5: 3 dead rats and 1 angry dave
1

@jeffreymeador3606 | 2019-08-28 01:32:02 #1373
Dave

@Thisiswarhuhwow | 2019-08-28 02:09:11 #1374
Ok, the second one was good, you have to admit that
5

@Archvil1 | 2019-08-28 02:26:22 #1375
2:40

@DietSugar0 | 2019-08-28 02:42:22 #1376
"AAAAAALLVIIIIIIIIINNNN!"

@olskoolpsykotryblj2599 | 2019-08-28 03:58:45 (edited 2019-08-28 03:58:51) #1377
What I Got From This Video = Fat People Are Dumb

@justarandompeep4134 | 2019-08-28 04:05:21 #1378
0:00 **AVENGERS**
2

@bluehero4467 | 2019-08-28 05:17:08 #1379
I wake up to the new Alvin and the chipmunk on Nick every time I'm hungover.... I haven t watched it but it looks gay. I wouldn't mind seeing the smerfs though. But if it's bad I'll get drunk.
2

@romeozombie2499 | 2019-08-28 05:27:16 #1380
Excuse me? Alvin and the Chipmunks was a masterpiece.

@AlsoKnownAsTheOracle | 2019-08-28 05:56:10 #1381
Alvin and chipmunks 28: the chipmunks create a čhīp in the spacetime continuum

@green4blue29 | 2019-08-28 06:32:53 #1382
the gopher dude was from nascar

@obamaobama9257 | 2019-08-28 06:58:21 #1383
Just like Mista said, every movie with a fourth installment is bound to become horrible

@alwyncurry688 | 2019-08-28 09:16:06 #1384
shut up nerd
1

@davidcastelo8778 | 2019-08-28 11:44:30 (edited 2019-08-28 11:44:38) #1385
Theodore wasn't the dumb one ..... He was the cute ,fat one
14

@The_FreedomZone | 2019-08-28 14:22:20 (edited 2019-08-28 14:56:12) #1386
They would've kept making these fucking movies if Star Wars didn't kill it. I'm so glad they came out at the same time.

@tenny6020 | 2019-08-28 14:26:15 (edited 2019-08-28 14:27:00) #1387
The greatest quadrilogy? Indiana Jones. That is until the 5th movie comes out in 2021.

@homiedodobird2725 | 2019-08-28 15:46:31 #1388
Well to me the Alvin and the chipmunk movies are my childhood but then again that could just be my nostalgia

@amechan | 2019-08-28 [illegible] #1389

I like the qu

The connection has been lost. Please reload the page ✕

4

▲ Hide 2 replies

@raedroid1703 | 2019-09-02 20:40:22 #1

nussun same

@kieranstark7213 | 2019-09-04 22:14:02 #2

Eh, suit yourself, I guess.

1

@TXFlyveon | 2019-08-28 19:37:31 #1390

I always thought it was "chimpunks" and not "chipmunks" lol

@poisoyboi9466 | 2019-08-28 19:45:34 #1391

I grew up with the cartoon and adored it, so when the first and second movies came out I was happy. I even bought some of them. But maybe a month or two later I was confused as to why I ever liked them. Nostalgia is a bitch.

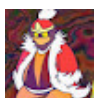

@Dicetarien | 2019-08-28 21:29:03 #1392

Fallen kingdom is the best quadrilody

Change my mind

@bellaphmone | 2019-08-28 22:00:26 #1393

i found an about me paper from like first grade and i said my favorite singer was the chipettes. sorry.

2

@DiamondBFIC | 2019-08-28 22:00:28 #1394

12:19 that scared me

@themayorofmayonnaise4533 | 2019-08-28 22:07:14 #1395

“I would like to [R E D A C T] my previous statement”

6

t

@thatweirdguy1113 | 2019-08-28 22:09:50 #1396

Hate all you want, but those chipmunks are more successful than your Youtube channel.

1

R

@reaprrlol7136 | 2019-08-28 22:16:26 #1397

when you look like one of the main characters of a movie that you're hating on

Z

@zeakthetinysoviet3702 | 2019-08-28 22:39:47 #1398

Why the hell is there a Sonic Boom poster in the background?

It is my one and only question...

DISGUSTING

1

▲ Hide 1 replies

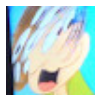

@SonicXtreme99akaCreeperMario | 2019-08-29 21:19:17 #1

Tiny Frenchman because he reviewed it

@usernamegaming3361 | 2019-08-28 22:49:59 #1399

Thumbnail of vid is when you kill nob of rpoblox

@Kyle-bx5ks | 2019-08-28 22:56:17 #1400

The best quadrilogy isn't really a quadrilogy but in my opinion it's the avengers movies coz there 4 of them

@3alyxander10 | 2019-08-28 23:19:01 #1401

Alvin and the chipmunks 5: oh chip here we go again

1

▲ Hide 2 replies

@hellothere10yearsago97 | 2019-09-19 03:19:04 #1

I smell a stolen comment

@3alyxander10 | 2019-09-19 10:52:19 #2

n a h

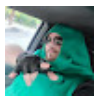

@Mr.Egregious | 2019-08-28 23:45:28 #1402

Ok to be fair Rocky and Bullwinkle was a faithful adaptation

@syrtek | 2
The greate

The connection has been lost. Please reload the page ✕

#1403

@qzwxecrvtbynumilp9351 | 2019-08-29 01:04:06 #1404
Your forgetting about Alvin and the Chipmunks modern smash hit, "Murder On My Mind"

@YEOsCanal | 2019-08-29 01:13:24 #1405
13:00 ultra instinct mastered

@gideonjones5712 | 2019-08-29 03:03:51 #1406
I didn't even know thwy made 4 of those

@88will88 | 2019-08-29 03:11:40 #1407
God my childhood is fucked up in many forms

@Justsomefreeloader | 2019-08-29 05:06:48 (edited 2019-08-29 05:09:07) #1408
Definitely into this video having Sonic the Hedgehog music! Great video.

@johnm4705 | 2019-08-29 05:45:13 #1409
Rocky and Bullwinkle slaps

@mrchicken9380 | 2019-08-29 05:49:25 #1410
I loved these movies

@OmegaMemeBoss | 2019-08-29 05:59:14 #1411
8:55 Not my proudest nut
1

@spikesponge7005 | 2019-08-29 06:07:54 #1412
The John wick soon to be quadrility

@odd_slash4234 | 2019-08-29 07:05:41 #1413
Shrek.

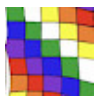

@aymarafan7669 | 2019-08-29 08:19:29 #1414
I had a dream after watching the 2nd that Dave finally snaps and puts them in a blender, and goes on trip to Africa and feeds them to mere-cats.

@thechrisanator1678 | 2019-08-29 09:32:37 #1415
I hate my self for liking chipwrecked when I was 6 years old

@eclipsekatrina420 | 2019-08-29 09:37:19 #1416
"not many well known quadrologys" uhh... MAD MAX?

▲ Hide 2 replies

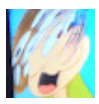

@SonicXtreme99akaCreeperMario | 2019-08-29 21:22:00 #1
Zenako ?

@eclipsekatrina420 | 2019-09-01 20:41:10 #2
Mad Max is a 1979 Australian dystopian action film directed by George Miller, produced by Byron Kennedy, and starring Mel Gibson as "Mad" Max Rockatansky, Joanne Samuel, Hugh Keays-Byrne, Steve Bisley, Tim Burns, and Roger Ward. James McCausland and Miller wrote the screenplay from a story by Miller and Kennedy. The film presents a tale of societal collapse, murder, and revenge set in a future Australia, in which an unhinged policeman becomes embroiled in a violent feud with a savage motorcycle gang. Principal photography took place in and around Melbourne, Australia, and lasted six weeks

@therandomshowthing8413 | 2019-08-29 11:03:02 #1417
Can we just have DAVE the movie

@mariozaney6423 | 2019-08-29 11:09:25 #1418
I hate the shows and movies

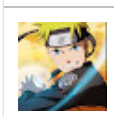

@frankieramos882 | 2019-08-29 12:40:04 #1419
I liked all of the Alvin and the chipmunks movies Alvin and the chipmunks was part of my childhood

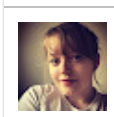

@sadiejarmey7600 | 2019-08-29 14:53:54 #1420
I liked up to 3 (at a stretch)

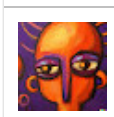

@Steffert. | 2019-08-29 14:58:36 #1421
Alvin and the chipmunks 5: Theodore fucking dies
1

J @thatkrisp #1422
The connection has been lost. Please reload the page ✕
I dont care k, but the 1st and 2nd movies are literally some of my favourite movies, they also give me lots of nostlgia from when i used to watch them with my granny and the actors are amazing in them movies!
1

J @thatkrispypikle1680 | 2019-08-29 19:33:49 #1423
10:00 LOL
▲ Hide 1 replies

J @thatkrispypikle1680 | 2019-08-29 19:42:46 #1
10:02

@superduper372 | 2019-08-29 19:50:59 #1424
I cant add you on discord bro.

K @kaylone4174 | 2019-08-29 22:21:56 #1425
I remember enjoying these movies (except the third one that one has always been shit to me). I still kinda enjoy them but that's mostly just nastolgia and because I'm only 13 and I guess I have really low standards
▲ Hide 1 replies

@smt64productions40 | 2019-09-09 07:11:43 #1
Welcome to the low stranderd club

@언니서한 | 2019-08-29 23:11:27 #1426
Gotta admit I watched the third movie over and over again as a little kid,,, I still hate myself for it

@yoboikamil525 | 2019-08-29 23:47:44 #1427
S H R E C K

@alexanderjonathan5170 | 2019-08-29 23:53:27 #1428
Isnt that Ian guy the dude from wheatus?
1

@Lebby1074 | 2019-08-29 23:54:34 #1429
Technically, there is no law against killing rodents, so you could murder Alvin and the chipmunks and get away with it

@nowwescoop3428 | 2019-08-30 00:43:42 #1430
Anyone else notice the streets of rage theme in the background

 @djatsoris2613 | 2019-08-30 02:09:05 #1431
Alvin and the chipmunks was the first nightcore song

@dannywestbrooks7207 | 2019-08-30 02:12:06 #1432
Ok, for all of you who dont know who that character was when he came out of the sewer, his name is Digger. He originated from FOX Sports when NASCAR was still at it's Prime and I guess wanted to add some child friendly stuff. And thus, we got Digger. He would appear in 3 minute shorts during the Pre-Race and he always appeared when the camera was embedded in the racetrack. That's why he says "I should be at the racetrack". And I'm not gonna go into depth into what NASCAR is, that's a whole other can of worms. Long story short, it's been around since the late 40s and consists of 40 drives racing around in ovals, road courses, and specially shaped ovals like Pocono and Indianapolis. The races are endurance type and last typically for 3 1/2 hours. It is still a popular sport to this day. But yea, that's Digger for you.
1

@jennywakemanxj9mylifeasate731 | 2019-08-30 02:22:13 #1433
welp everyone is against meh cause i liked 1-3

K @nostalgia' #1434
Am I the fir

The connection has been lost. Please reload the page ✕

Indiana Jones and The Raiders of the lost ark
Indiana jones and the Temple of doom
Indiana Jones and The last Crusade
Indiana Jones and the Kingdom of the Crystal skull

Except kingdom of the crystal skull sucked
16
▲ Hide 3 replies

@MultiSuperguy101 | 2019-11-02 21:47:56 #1
Why can't I think of a name? I think he meant one where all four movies were good like the Toy Story franchise. Only the first three Indiana Jones movies were good so technically it can't be a good quadrilogy.

@arthurschopenhauer292 | 2019-12-10 00:54:17 #2
@@MultiSuperguy101 shrek

@MultiSuperguy101 | 2019-12-10 02:52:29 #3
Artur Schopenhauer Shrek 3 wasn't very good and Shrek 4 was mediocre at best.

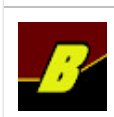
@brentanic | 2019-08-30 06:29:45 (edited 2019-08-30 06:39:01) #1435
The gopher at 10:16 is a reference to Digger, an animated short ran before NASCAR races when FOX was airing the event that weekend. Digger was originally just the name of a ground level camera FOX implemented for the races and the cartoon spun off to be its own mascot of NASCAR on FOX coverage during this time.
2

@KingRock9717 | 2019-08-30 10:31:19 #1436
There's Scary Movie.

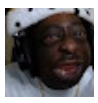
@lukeisanemo10 | 2019-08-30 12:46:33 #1437
I don't know why but I can't stop watching the end of this

@Aaronatorr | 2019-08-30 12:57:03 #1438
The squeakquil is the best because it has Wii sports

P @popyoshi069 | 2019-08-30 13:20:09 #1439
Woah there's a fourth film

@FrasBlueJazz | 2019-08-30 14:10:10 #1440
Mad Max Quadrilogy?

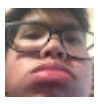
@DanDAlittleMan | 2019-08-30 17:32:11 #1441
unpopular opinion: I watched it ages ago. I enjoyed it. CHANGE MY MIND

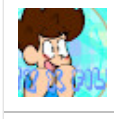
@xity-xfilms3660 | 2019-08-30 17:41:33 #1442
I like your use of the musuc from the ealy Sonic games. It's fun to be like "Hey!, I know that song! And were it's from!... Cool!"

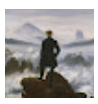
@MetalZoomer | 2019-08-30 19:50:39 #1443
thank you for noticing the problem with each relationship within the family

T @ajet0452 | 2019-08-30 22:22:36 #1444
The Avengers films are a great Quadrilogy

@poisonedyoyo | 2019-08-30 22:55:01 #1445
Yeah this vid gets a dislike for complaining about romantic subplots in kid's movies. Though I was already going to dislike it for the cursing, but this gripe made it worse.

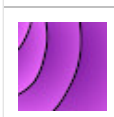
@3Peat_ | 2019-08-31 00:31:24 #1446
I like the chimpunks

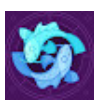
@JC-tz7mf | 2019-08-31 01:38:45 #1447
Wait, so is it the whole trilogy that's bad? Or is that two movies are good, and two movies are bad..?

@theowodepot7992 | 2019-08-31 01:47:25 #1448
It's called a tetralogy not a quadrilogy
1

@callmepsy | #1449

I actually lik

The connection has been lost. Please reload the page ✕

1

▲ Hide 1 replies

@smt64productions40 | 2019-09-09 07:09:21 #1

I liked it as well

@Copperflash | 2019-08-31 07:45:18 #1450

It’s just the fact that Alvin and the Chipmunks was my favourite movie when I was 5

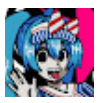

@XiaoIsMyHusbandBTW | 2019-08-31 09:38:12 #1451

I mean they aren't good but I have to say chiprecked is the best (in my opinion) because it's the one I've seen the most and because when I was younger I had this dream to live on an island even though I'm terribly afraid of bugs and I always wanted to be Barbie from the island princess movie

@scaryspaghetti1575 | 2019-08-31 13:13:40 #1452

When I was younger my parents set up an Easter hunt, and i looked in the fridge and there was Alvin 3. i thought it was a bargain that year, but why.

@ihatefortnightgivemeareaso5659 | 2019-08-31 14:11:16 #1453

The 5th movie will be about Dave taking a hammer to smash them into chocolate milk

@naraic8762 | 2019-08-31 16:13:26 (edited 2019-08-31 16:24:49) #1454

Avengers? Best quadilogy

@zac3183 | 2019-08-31 17:54:28 #1455

Alvin and the Chipmunks: Alvin finds the Chip Bible and accidentally releases Satan into the overworld

1

▲ Hide 1 replies

@justicemartinez2625 | 2019-09-01 22:57:35 #1

Wonderful!!!!

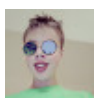

@benschach108 | 2019-08-31 17:55:27 #1456

3:44 someone needs to make a ten hour version of this.

L

@glitchyy4397 | 2019-08-31 18:01:36 #1457

When I was a kid, I had the third Chipmunks movie on an ancient device called a DVD player. I thought that movie was amazing.

God why did I like that movie so much..

1

▲ Hide 3 replies

@santicheeks1106 | 2019-09-02 20:59:49 #1

DVD isnt that old

1

@santicheeks1106 | 2019-09-02 21:00:09 #2

Also liked the movies too

1

@smt64productions40 | 2019-09-09 07:08:37 #3

I thought it was fine

1

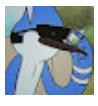

@SteveTheRapper2008 | 2019-08-31 18:55:03 #1458

0:00 he says sah

1

@gravekeeperr | 2019-08-31 21:49:13 #1459

Is it weird that I absolutely loved all 4 movies? The first one came out when I was 9, so that might explain it... The rewatch value is still there for me.

@creamlor

The connection has been lost. Please reload the page

But mark y

1

#1460

@benG2141 | 2019-09-01 00:23:44 (edited 2019-09-01 00:27:32)

I saw the island one, chipwrecked. It was... weird.

#1461

@mikelanir

#1462

The connection has been lost. Please reload the page

the greates

703

▲ Hide 16 replies

@KC-Mashups | 2019-10-21 13:49:26 #1

Mikel Animations That is the greatest pun I have ever heard.

23

@jasminguiza6227 | 2019-11-07 19:58:07 #2

Mikel Animations We don’t speak about the third one.

30

@ThomasTiberio-qf9wd | 2019-11-07 22:30:26 #3

Jasmin Guiza I have a feeling you have seen the same YouTuber I have seen

6

@jasminguiza6227 | 2019-11-07 22:33:15 #4

Thomas Tiberio What? I have no idea on who or what you’re talking about!

2

@delagarzabrothers2525 | 2019-11-15 21:38:59 #5

Thomas Tiberio Schaffrillas?

4

@davetheanimerock5948 | 2019-11-16 20:59:30 #6

I don't remember there being 4 shrek movies

There were only 3 movies:

Shrek, 2 and forever after

How would i forgot a 4th installment? Did it get erased out of my head? Idk

10

@adfl7790 | 2019-11-23 01:11:20 #7

@@davetheanimerock5948 It's obviously Scared Shrekless, you dumb, stinky poop!

6

@demonicdonte7892 | 2019-12-27 07:37:41 #8

adfstuff I thought it was Shrek the Halls

@V_For_Vigilante | 2019-12-28 17:27:02 #9

There are only 3 shrek movies so it's a trilogy

2

@erishiyan | 2020-01-15 10:24:17 #10

i never even knew it was a quadrilogy, all i knew it was just 3 movies

@zafool4997 | 2020-01-24 10:09:34 #11

>implying all four Shrek Moives were good

@zafool4997 | 2020-01-24 10:10:55 #12

Xit fandom

Doing canonering since whenever

@Player-p4k | 2020-12-23 02:01:18 #13

Copied

@mikelanimations138 | 2020-12-23 13:35:29 #14

@@Player-p4k I made this comment a year ago, and no it's not.

@GDStriker | 2024-05-20 17:19:40 #15

4 years ago now@@mikelanimations138

@CHICKEN_JOCKEY-g19 | 2025-03-19 03:02:57 #16

Mikel Animations I have a message

I am the milkman, my milk is delicious

@3rectilefu #1463
You just do
The connection has been lost. Please reload the page
3

@andrewdotmp4 | 2019-09-01 00:59:42 #1464
10:20 Yeah, its a reference. Digger was the nickname for the camera located on the bottom of the track at Nascar races in the 2000's. They shoehorned him in because it was on Fox broadcasting networks, similar to the movie.

@strangehousefl | 2019-09-01 01:57:43 #1465
wtf what about avengers

@Dxraszn | 2019-09-01 02:41:45 (edited 2019-09-01 02:41:57) #1466
American Pie? (Not the spinoffs)

@drawsomedrawnster2781 | 2019-09-01 02:50:53 #1467
10:10 that's a reference to Digger the Gopher who was nascar's mascot for a while (this took me way longer than it should have to find. Why was it even in there?)
1

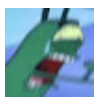
@bruhhurb5873 | 2019-09-01 02:51:12 #1468
Alvin and The Chimpmunk 7- How to cook chipmunk
1

@Blueberry_Soda188 | 2019-09-01 04:39:16 #1469
I mean, it'll always be a good part of my childhood, but the amount of movies is a little excessive...

@benwolverton4421 | 2019-09-01 05:23:28 (edited 2019-09-09 12:09:39) #1470
AVENGERS is the best quadrility, fight me...

@captionpinklion7384 | 2019-09-01 05:25:48 #1471
next up

ALVIN AND THE CHIPMUNKS:PUMPED UP CHIPS
12

@mikeholcomb9013 | 2019-09-01 05:32:07 #1472
Wait Alvin and the Chipmunks has a Wii game too

@Valohai | 2019-09-01 05:43:47 #1473
Its the best series ok think better

@lilboicoen | 2019-09-01 06:39:31 #1474
I used to have a crush on the girl alvin. I am not proud

@BiGAlelen | 2019-09-01 07:54:06 #1475
Dave

S
@tommysterling69 | 2019-09-01 17:31:11 #1476
As they are chipmunks, they are technically rodents, so u can kill them without any repercussions
1

@freddydozthingswow6707 | 2019-09-01 20:15:22 #1477
And the end I got earraped

@AC-bz7lg | 2019-09-02 01:02:18 #1478
I just realized you have a sonic boom poster.

@phoenixwhiler943 | 2019-09-02 01:55:36 #1479
They look hideous in the last movie

@chuck3905 | 2019-09-02 03:19:16 #1480
Alvin and the chipmunk's 5: the chipmunk get a drug and alcohol addiction

@chloegrah [illegible] #1481

Oh boy am

The connection has been lost. Please reload the page ✕

▲ Hide 1 replies

@nicklaswaterfontainedd8163 | 2019-11-12 17:25:55 #1

Crg Briskey yeah same reeee:(

@blackadder5517 | 2019-09-02 08:19:41 #1482

2:43 Why does he look like a serial killer on that poster?

5

▲ Hide 1 replies

M

@mariajimenafigueroa233 | 2023-05-28 15:54:36 #1

They made the characters wear sunglasses so people find them cool and edgy

1

@biddleeewho4181 | 2019-09-02 15:34:55 #1483

..... I loved chipwrecked when I was like.. 7. I rewatched it and It made me physically sick...

@teastainsonmyteeth | 2019-09-02 15:52:17 #1484

Bruh Alvin and the chipmunks 2 was like my favourite movie as a kid,, like I literally thought No One by Alicia Keys was made for this movie and that they weren't just singing a cover

@SuperSaiyanMaster2024 | 2019-09-02 16:28:34 #1485

In my opinion, Alvin and the Chipmunks Films weren't that Bad but also nowhere near great. Not that I hate the movies, but personally, it should've ended at the third movie.

@nicolesumski1233 | 2019-09-02 17:47:26 #1486

Fuckin' hate the Nickelodeon show.

@noodle4438 | 2019-09-02 18:13:06 #1487

Its el es mark

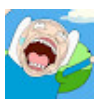

@finndies1414 | 2019-09-02 19:50:59 #1488

The chipmunks are literally classified as rodents, not adopted pets, rodents. Dave could literally murder them and have no repercussions.

@raedroid1703 | 2019-09-02 19:56:59 #1489

I actually think these movies were fun and I was obsessed with these growing up. I have a lot of chipmunk stuffies and McDonald’s toys in my room and I will always cherish them

1

@dannykember | 2019-09-02 20:39:41 #1490

Why have I seen the same smurf dance game in the same day (Scott the woz)

1

@yourstatementisrightunlike7366 | 2019-09-03 03:28:09 #1491

In my opinion:

1. Alvin 1
2. Alvin 3
3. Alvin 4
4. Alvin 2

1

@equalitywings9894 | 2019-09-03 06:16:37 #1492

I used to live near where they filmed Dave's house before. Never knew until I passed the place a couple of times with friends.

@spaghetmunch5729 | 2019-09-03 17:53:09 #1493

Hey don’t disrespect the smurfs. That reboot was alright

1

@waterbucketstudios3754 | 2019-09-03 20:35:22 #1494

I agree with all of your opinions. I watched all of the chipmunks movies except the 4 the one. As a kid, these movies were pretty good and funny. But nowadays, the movies just seem kinda meh and I can’t really get myself to actually like any of them.

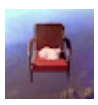

@freddiegardner4776 | 2019-09-03 20:58:00 #1495

Slowed down chipmunks music sounds like the kind of music you would overdose in a public park to in black and white

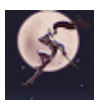

@itsmuted6554 | 2019-09-04 01:21:32 #1496

I want to fight you cause this was my childhood

2

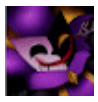

@jestersare
My favorite

The connection has been lost. Please reload the page ✕

#1497

1. Chipwrecked

2. Sqeakual

3. The first one

4. Road Chip

5. Dave has enough and beats the Chipmunks to death

1,770

▲ Hide 20 replies

@SuperSaiyanMaster2024 | 2019-09-27 18:59:20 #1
Ahahah! Please be a real title. 😂
13

@officialcoleslaw6433 | 2019-09-30 01:00:34 #2
You stole this comment
18

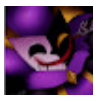

@jestersareawesome4332 | 2019-09-30 01:30:58 (edited 2019-09-30 01:41:35) #3
Official Coleslaw no I didn't

Edit: If your talking about the number 1. Comment that you'll see at the top of the section then I just thought it was funny so I decided too reference the comment.
31

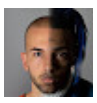

@pumpkingreg6673 | 2019-10-21 21:52:59 #4
What about who gets the best head?
1

@mrpresident1232 | 2019-10-22 19:27:22 #5
4.5 Who's getting the best head
6

@hugo-ig7kl | 2019-10-24 16:28:23 #6
Brandon Munter so you did steal it lmao
4

@raedroid1703 | 2019-10-30 21:36:37 #7
Brandon Munter that is exactly my list
1

@coltmartin152 | 2019-11-02 00:55:40 #8
Dued literally right under this comment is number five Dave beat the Chipmunks 2 deaths from 1 months earlier

@gatchywatchyentertainmentb2090 | 2019-11-03 21:35:09 #9
Why's that number 5?

That's my favorite!
2

B

@baggyboi8470 | 2019-11-04 16:49:23 #10
Don't remember that last one
1

B

@blaseentertainment8863 | 2019-11-06 00:16:51 #11
I actually laughed out loud, this is very surprising.
2

@xch1chenox992 | 2019-11-06 05:08:47 (edited 2023-10-18 08:52:51) #12
@Khaos • same
1

K

@thisdude4225 | 2019-11-09 20:34:25 #13
@Lambo Rocksstrikesback that's a fact

@_dystinct_3026 | 2019-11-19 12:03:14 #14
The only time Law and Order is actually fine with it
1

@boydj777 | 2019-11-24 13:11:01 #15
The first one 😂😂
1

@bc #16
Tbh

The connection has been lost. Please reload the page ✕

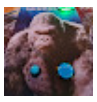

@thegreatcornholio5025 | 2019-12-19 22:33:58 #17
#5 should be #1

@mchael7762 | 2019-12-30 00:18:03 #18
Brandon Munter did he let you use it in your comment, if not you did steal it.

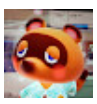

@たぬきちああ | 2020-02-08 18:14:14 (edited 2020-02-08 18:15:01) #19
Chipwrecked is ths best one!

The others.....well.....

@a-nova0324 | 2020-07-02 09:08:45 #20
1. Squeakquel
2. 1st movie
3. Chipwrecked
4. Road Chip

@papakelso | 2019-09-04 06:46:55 #1498
shrek is the best quadrilogy

@orangespark2340 | 2019-09-04 17:47:57 #1499
You have a cool accent, where is it from?
1

▲ Hide 2 replies

@kieranstark7213 | 2019-09-04 22:14:13 #1
Northern Ireland!
1

@orangespark2340 | 2019-09-04 22:18:01 #2
@@kieranstark7213 Cool!
1

@orangespark2340 | 2019-09-04 17:50:16 #1500
PLEASE DON'T BRING UP THE SMURFS DANCE PARTY. IT IS A DISGRACE TO JUST DANCE, THE SMURFS, DANCING AND MOTION SENSORS!

T

@tristancarroccia9900 | 2019-09-04 21:53:09 #1501
Rocky and Bullwinkle was actually good tho
1

▲ Hide 1 replies

@smt64productions40 | 2019-09-09 07:05:46 #1
Guilty pleasure

@iAmAbsoluteFilth | 2019-09-05 03:31:18 #1502
LITERAL DOG SHIT

@CallMeSonja | 2019-09-05 18:34:52 #1503
1:10 Can confirm, I'm fat and very dumb

@ColonialBraud | 2019-09-05 20:41:43 #1504
Your jokes are terrible
1

@charlierashi100 | 2019-09-05 23:10:19 #1505
You have brought shame to lord Ian! You shall burn in hell!
4

@matthewsvoth9181 | 2019-09-06 00:07:58 #1506
Insults the idea of Chipmunks as a whole.
Clearly Mark hasn't seen the movie with Frankenstein, or the 80 days.

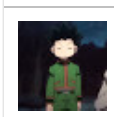

@_mvp_simp_2609 | 2019-09-06 01:20:07 #1507
1:10 T H I C C. file has opened
1

j

@jagenigma | 2019-09-06 15:05:00 #1508
Bad title it's a tetralogy

@mikebeck | 2019-09-07 [illegible] #1509

The Guy wh

The connection has been lost. Please reload the page ✕

No I am not making hat up.

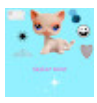

@lillymoon2174 | 2019-09-07 00:26:46 #1510

Honest the first 3 movies were fine but the 4th movie is just so bad

@catguy4996 | 2019-09-07 16:01:09 #1511

Well when I was young I used to love Alvin and the Chipmunks. Now I'm an adult so I can't really laugh.

Also, Dave Saville's voice actor is the same actor who voiced Syndrome in The Incredibles! MINDBLOWN!

m

@maiconsilva4205 | 2019-09-07 18:27:26 (edited 2019-09-07 18:27:37) #1512

Does the villain need to be an Arrested Development actor?

1

@SeanDaNapkin | 2019-09-08 01:01:17 #1513

I saw ship wrecked in the theatures when I was a kid. I thought it was good. Then I saw it again and it was cringe. I called it a bucket of cliche

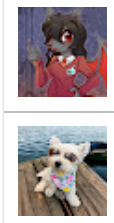

@wolfetteplays8894 | 2019-09-08 08:28:07 (edited 2019-09-08 08:28:11) #1514

I honestly liked these when I was younger. I haven’t seen any of them in a while, I’m scared as to if I want to...

@lindapipe3988 | 2019-09-08 21:02:02 #1515

Alvin and the chickmunks brought to you by disney

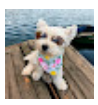

@lindapipe3988 | 2019-09-08 21:02:59 #1516

Dave Dave. Dave DAVE

@itzelm2133 | 2019-09-09 00:21:36 #1517

Shrek is the best quadrilogy

A

@abbyreaves595 | 2019-09-09 03:05:25 #1518

Nonononono these movies are the absolute GREATEST. We don’t talk about the Road Chip, but all the others are CLASSICS. I thought you would have known better. 😔

@Nightmare-kn6ee | 2019-09-09 06:47:58 #1519

Well that's because lots of movies make more than just four movies like the Terminator movies and the predator movies and the Rocky movies and the Rambo movies and you forgot about Woody the woodpecker came back

@xx_insecure_white_boy_36_x28 | 2019-09-10 02:58:41 #1520

Avengers quadrilogy and Superman Quadrilogy I guess

C

@carboncombra8824 | 2019-09-10 18:17:24 #1521

3:57 turn on captions

1

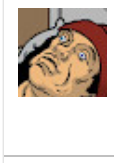

@CreepinCrinoid | 2019-09-10 22:18:24 #1522

wait, was that Eddie Steeples as the guy whose relationship got ruined?? is this just the franchise the cast of My Name is Earl went to after the show ended

@lardenfriund5639 | 2019-09-11 00:53:23 #1523

Alvin and the chipmunks 5: the wood chipper

@JFtheLOLZOR | 2019-09-11 22:25:51 #1524

for some reason I saw all of these films in theatres

hell, I saw road chip twice

@jwuzy3743 | 2019-09-11 22:59:49 #1525

Alvin and the chipmunks are not bad >:(

@e.m.malc | 2019-12-28 17:33:23 (edited 2019-12-28 17:33:56) #1526

I'll be hone

108

The connection has been lost. Please reload the page ×

▲ Hide 5 replies

@V_For_Vigilante | 2019-12-28 17:33:23 #1

Damn nigga ur childhood must suck

3

Q

@Queen-ut1dy | 2020-01-09 03:37:28 #2

@@V_For_Vigilante

Yours obviously did since you're on here trolling the comments like it's a job you loser

7

A

@can-ws8hn | 2020-01-13 03:57:43 #3

Queen i swear and he thinks that he’s cool because he said nigga

5

T

@tl.7005 | 2020-01-24 12:55:04 #4

one man army so you can’t like something

@JustinChipmunkGameSportfan | 2020-02-04 09:31:11 #5

one man army You are a fuckwit

2

@futalolimafia7470 | 2019-09-12 06:14:27 (edited 2019-09-12 06:14:56) #1527

Legit, love that you have sonic music playing as background music. Nice. Subbed.

2

@americanminotaur2518 | 2019-09-13 16:17:04 #1528

Dave kinda reminds me of Bruce Wayne.

@sodaina4103 | 2019-09-13 19:07:48 #1529

The third one, as bad as it was, was a big part of my childhood. I was a very dumb 6 year old.

@theplaceofhawks | 2019-09-13 19:39:53 #1530

I’ve seen three out of the four movies the one I never saw was the first one I was forced to see the third in school

@ChrisNeufeldMusic | 2019-09-14 01:42:49 #1531

Have you seen the Nostalgia Critic’s reviews of all four Alvin CGI movies? If not, you should check ‘em out! Just saying.

E

@ethangoins9361 | 2019-09-14 01:55:31 #1532

I used to watch Alvin and the chickmunks

E

@ethangoins9361 | 2019-09-14 02:07:12 #1533

I would recommend Alvin and the chipmunks to a little kid

2

@GauzyGlu | 2019-10-25 03:16:31 #1534

Not sure w

The connection has been lost. Please reload the page ✕

529

▲ Hide 14 replies

B

@Unknown-gf1ci | 2019-10-25 03:16:31 #1

Me too

6

@TestSubjectMacHoshi | 2019-11-29 15:20:41 #2

I'm still obsessed with Puyo and Chipmunks lol

9

@lastc4ress_622 | 2019-12-15 18:55:34 #3

GauzyGlue 143220

I think everyone was lol

9

@V_For_Vigilante | 2019-12-28 17:32:06 #4

Part of your childhood must've been trash If u enjoyed these lame movies!

4

Q

@Queen-ut1dy | 2020-01-09 03:36:04 #5

@@V_For_Vigilante

That's a shitty thing to say.

Everyone's taste is different.

30

@thechannelofchuchu | 2020-01-18 23:25:23 #6

@@V_For_Vigilante you're opinion.

10

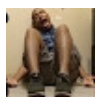

@Frog101_Real | 2020-02-02 17:44:41 #7

I hated these little rodent fuckers

4

@cybercuckclips2311 | 2020-02-02 21:01:54 #8

GauzyGlue 143220 same

@aeadpenci6809 | 2020-02-12 13:00:18 #9

Your opinion i guess

1

@NienNienNien | 2020-02-23 23:05:46 #10

Me to I was always watching these until i got tired of listening to the rodents singing

3

@gubadagoober | 2020-03-06 01:22:39 #11

I rebember being obsessed with kitty katswell dark times i will never forget that

2

@darkhorizonstudios3014 | 2020-03-09 18:53:12 #12

Same thing, I even watched some of the cartoons.

2

B

@beryla4979 | 2021-12-17 09:08:41 #13

Same 😭

3

R

@ryanmcelroy5470 | 2022-08-14 08:00:11 #14

@@beryla4979 yes

@AimShows | 2019-09-14 10:34:24 #1535

7:30 I'm AlsO A RadICal GAmER

@Chiki-Su | 2019-09-14 13:36:40 #1536

As a child I always question: why do they always have a babysitter each movie

@ideac. | 2 #1537

The connection has been lost. Please reload the page

lol man... i

20

▲ Hide 2 replies

J

@jamessaunders4265 | 2020-01-23 22:41:13 #1

I did that watching Toy Story 3 even though it's a good film

1

@musaedits1115 | 2024-09-30 14:00:53 #2

Cos u were a kid

@Jay-vy1ew | 2019-09-14 20:37:58 #1538

What about the Avengers Movies from the MCU? That's the best quadrilogy of all time

@gabinorubiop | 2019-09-14 20:55:06 #1539

Alvin 3 Is actually SHIT

1

@MegaSoulHero | 2019-09-15 02:18:38 #1540

Something Alvin and the Chipmunks and Toy Story have in common is that they both have Tony Hale playing a character in the fourth installment.

15

@shanewhakaue3523 | 2019-09-15 03:08:06 (edited 2019-09-15 03:08:37) #1541

10:03 jump scare!

K

@knightlive4760 | 2019-09-15 04:13:57 #1542

Toy story 4 sucked

@salaciaowl | 2019-09-15 08:15:07 #1543

Your persona looks like a human version of alvin

@IncPoint | 2019-09-15 14:59:33 #1544

There was one Alvin and The Chipmunks cartoon movie where Alvin turned into a monster and needed an antidote for the final act. That was...much better than these live action movies

131

▲ Hide 3 replies

AJ

@BabyGirlTiny | 2019-09-26 20:06:13 #1

That's my favorite Alvin and the chipmunk movie. That was when they met frankenstein

17

@Hardcandydandydaddy1 | 2019-11-24 21:37:00 #2

Homez18 wolfman

2

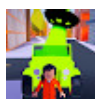

@allythecat4170 | 2019-11-27 04:54:30 #3

Mine is kinda the same but Theodore turns into a werewolf

8

J

@jessncoleman | 2019-09-15 16:36:16 #1545

Even though the new Nick show is Ok I feel like it should get cancelled , anyway the live action movies suck

Alvin and the Chipmunks 5: Chip their Heads Off Immediately

@sugarcrystalsrblx4176 | 2019-09-15 19:33:29 #1546

ALVIN!!!!

@loganentertainment1814 | 2019-09-15 22:35:25 (edited 2019-09-15 22:36:30) #1547

I admit, when I was younger, I enjoyed them; now, Alvin & The Chipmunks movies is better off being forgotten. Alvin was my least favorite, he always got in trouble, never listens, and in the sequel, he could have killed Dave. LS Mark, I 100% agree with you. :)

16

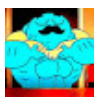

@Goofyahhzox | 2019-09-16 00:25:48 #1548

3:40 dave

2

@oDM0o | 2019-09-16 17:47:39 #1549

The connection has been lost. Please reload the page ✕

When I was

15

▲ Hide 1 replies

@aesthe3002 | 2020-02-05 08:12:42 #1

Donna Ortega nagito monkaW

@AC-bz7lg | 2019-09-16 19:52:34 #1550

good thing the Sonic movie is getting redone

2

@greenstarlover1 | 2019-09-16 20:17:18 (edited 2019-09-16 20:22:06) #1551

5:40- Speaking of the Chipmunks' CGI cartoon designs- they all look like a combination of both a human with chipmunk, like the designers couldn't agree to what race they should be, and it's reeeeaaallllly confusing on the eyes as a result.

(Seriously when I look at them I don't see chipmunks but just tiny people).

37

▲ Hide 1 replies

@C0ndensedMilk27 | 2021-08-18 06:19:20 #1

Or demons

3

@phillinsogood | 2019-09-16 21:23:08 #1552

Lol the only thing I remember from the 3rd film was the Destiny’s Child cover of “survivor”

@firecrakerj3312 | 2019-09-16 22:05:35 (edited 2019-09-16 22:05:56) #1553

Toby is played the same guy who played Shazam. Thank god this guy ended up in something better, am I right?

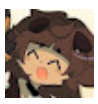

@doggirlmia_ | 2019-09-17 03:04:05 #1554

Don't Forget Dragon Ball Evolution! That Movie Ass!

1

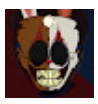

@RandomExistencee | 2019-09-17 03:57:09 #1555

Aahhhh yes the X station what a great console

@RandomExistencee | 2019-09-17 03:59:20 #1556

10:02 oh no

@allenisbig | 2019-09-17 06:48:42 #1557

Big big boly

@f_e_r_n12 | 2019-09-30 17:12:16:12

#1558

The connection has been lost. Please reload the page

My Opinion

1st: Alright

2nd: Meh

3rd: Alright

4th: Good

31

▲ Hide 5 replies

@GOODBOYMODZZ | 2019-12-30 19:25:36 #1

BRUH

@chily6535 | 2020-01-04 12:59:54 #2

4 was so cringe and baad. The 3rd is my absolute favorite.

2

@raedroid1703 | 2020-01-07 22:38:37 #3

My opinion

1st: meh

2nd: good

3rd: good

4th: alright

4

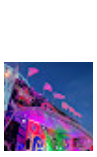

@chily6535 | 2020-01-08 07:30:49 #4

@@raedroid1703 for me

1: 7/10

2: 8/10

3: 9/10

4: 4/10

3

@lordlammi1562 | 2020-03-06 04:11:44 (edited 2020-03-10 23:35:54) #5

1st: cringe

2nd: super cringe

3rd: über cringe

4th: cringe

@Everik-ct6pg | 2019-09-17 18:10:37 #1559

I find it wonderful how they always reuse the same stock photos from the first movie for the sequels.

2

M

@arirng2137 | 2019-09-17 18:45:45 #1560

The first one is the BEST animated movie EVER if you think differently you shall fall under my blade

2

@bobbyadams1003 | 2019-09-17 20:14:04 #1561

I prefer the rabid Alvin and the chipmunks from Disaster Movie :)

@thenutyouknow | 2019-09-17 20:17:38 #1562

the chipettes ar step sisters, boom less creepy

J

@jacobsopko415 | 2019-09-17 20:44:33 #1563

David Cross must’ve dragged Tony Hale into the 4th movie.

@turtlecat9445 | 2019-09-17 21:04:28 #1564

I honestly can't remember if I actually watched the 4th one...

1

ZOUGHA

@Zougha | 2019-09-17 21:17:27 #1565

https://soundcloud.com/user-590273552/my-slime-prodbt-grin

@MeSoCornY. | 2019-09-17 23:49:36 (edited 2019-09-17 23:49:54) #1566

10:02

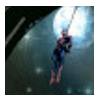

@_sqwid | 2019-09-17 23:53:37 #1567

I loved woody the woodpecker movie

1

@kwisatz4292 | 2019-09-18 00:28:54 #1568

The Nickelodeon show is horrible

@ForcesofF [illegible] #1569

My probler

The connection has been lost. Please reload the page ✕

@h_y_r_u_m | 2019-09-18 01:36:39 #1570

Well now I feel bad for liking all those movies

2

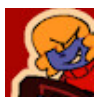

@CashNStuFF150 | 2019-09-18 02:57:47 #1571

I liked the 2nd movie

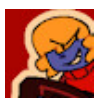

@CashNStuFF150 | 2019-09-18 03:10:51 #1572

chipmunks 59 🙂🔫

@kaelia6883 | 2019-09-18 05:17:24 #1573

i absolutely loved the chipmunks since i was little

@ShanineJackman | 2019-09-18 16:57:42 (edited 2019-09-18 17:00:29) #1574

3:41 😂 i loved that part of the video the most,also why did they keep the scene where the chipmunks ate Shit?? 🤢

@lukerodgers713 | 2019-09-18 22:25:40 (edited 2021-12-28 14:01:49) #1575

I remember watching “Chip Wrecked” as a 4 year old and getting so triggered when that plot twist happened. 😂

88

▲ Hide 10 replies

@cringemeister04 | 2019-09-30 16:43:01 #1

Luke Rodgers four?

6

@mamitomoe982 | 2019-10-27 15:36:19 #2

I mean, you still spell like a four year old.

1

@koyo5088 | 2019-11-03 03:39:38 #3

You're seven now then lol

12

@lukerodgers713 | 2019-11-03 12:45:29 #4

Thank you all for your kindly worded criticisms. I will now be sure to check my grammar thoroughly before posting.

6

@Jay_Davis | 2019-11-13 09:04:08 #5

Mami Tomoe where is the mistake?

1

@lukerodgers713 | 2019-11-13 22:23:36 #6

Jay Davis I guess they wanted me to spell 4 as “four”. Which is totally fine but this is a YouTube comment not a English essay 😂

7

@Jay_Davis | 2019-11-13 22:26:10 #7

Luke Rodgers i literally don’t understand, i’m a grammar nazi and i don’t see anything wrong with what you said lmao

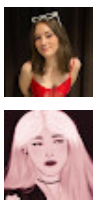

@Jay_Davis | 2019-12-27 04:44:16 #8

WitheredFreddyProductions i can’t tell if you’re joking or not....bc you messed up so many times

@skoshxx | 2021-12-28 11:43:38 #9

@@lukerodgers713 i know i'm really late but i think it's because you wrote "chip recked" instead of "chipwrecked" lol

@lukerodgers713 | 2021-12-28 14:04:41 (edited 2021-12-28 14:07:47) #10

@@skoshxx I totally forgot about this comment lmao. I was around 12-13 when I wrote it so grammar mistakes are inevitable.

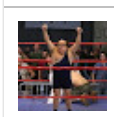

@treblinka9530 | 2019-09-19 01:48:51 #1576

I jerked off to the chipmunks

▲ Hide 1 replies

@treblinka9530 | 2019-09-24 22:57:34 #1

NumberWonMonkey who do you think you are? It ain’t even funny dude

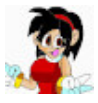

@SuperSaiyanMaster2024 | 2019-09-19 02:06:45 #1577

Alvin and the Chipmunks 5: Dave's Suicide attempt

A

@AoifeOConnor1996 | 2019-09-19 04:49:29 (edited 2019-09-19 04:49:44) #1578

What’s going on with your accent man? I’m from Belfast and the USA and your accent is trekking around both of them. Would love to hear

1

@XxDespai

I actually re

The connection has been lost. Please reload the page

#1579

@UpsideDownIbis | 2019-09-19 12:17:19

i didn’t even know there was a forth movie

#1580

@mattnash | #1581

There are 3

The connection has been lost. Please reload the page

- Toy Story
- Shrek
- the Avengers

48

▲ Hide 14 replies

@delagarzabrothers2525 | 2019-10-14 23:01:34 #1

Nothing compares to Shrek... wait, does anyone remember the third movie?

6

@VVM2025 | 2019-10-20 22:35:42 #2

In my opinion:

Toy Story 1: AMAZING
Toy Story 2: AMAZING
Toy Story 3: AMAZING
Toy Story 4: AMAZING

Shrek 1: AMAZING
Shrek 2: AMAZING
Shrek 3: UHH
Shrek 4: UHH

Avengers 1: AMAZING
Avengers 2: UHH
Avengers 3: AMAZING
Avengers 4: AMAZING

7

@skinni_the_P00hBear | 2019-11-08 18:42:49 #3

Damn this is tough 😰

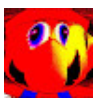

@StoopidsMario | 2019-11-15 06:29:31 #4

VVM2019 to me, Shrek 4 is better than Shrek 1

7

@mute8005 | 2019-11-25 23:10:47 (edited 2019-11-25 23:15:26) #5

@@VVM2025 i didn't like toy story 2

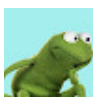

@ExistingGuyContent | 2019-12-13 04:22:54 #6

@@mute8005 why not

@mute8005 | 2019-12-22 23:39:50 #7

@@ExistingGuyContent it was filler most of the time but i enjoyed 3 1 and 4

@V_For_Vigilante | 2019-12-28 17:38:14 #8

Avengers is fucking garbage!

Toy story 4 is non canon
Shrek 3 is non canon
Avengers is cancer

Toy story and shrek are trilogies not quadrilogies dumb fuck

2

@V_For_Vigilante | 2019-12-28 17:41:13 #9

@@VVM2025

So u think shrek 4 is a bad movie but shitty toy story 4 and avengers is good? How low is your IQ?

2

T

@TheVanishing87 | 2020-01-01 09:58:18 #10

Nice picks, but what about Indiana Jones? Those are really good and are classics.

T

@tl.7005 | 2020-01-24 12:58:22 #11

one man army how low is yours , wait you don't have one you emo

1

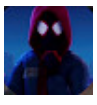

@gamingwithpedro2671 | 2020-02-12 03:24:37 #12

one man army can you shut the fuck up

1

@Lnblackberry48 | 2020-03-08 20:54:27 #13

Mut

The connection has been lost. Please reload the page ✕

@baldyairkid1831 | 2020-03-20 22:48:33 #14

@@TheVanishing87 Yeah, I think Indiana Jones is the best quadrilogy

@TheBlimpFruit | 2019-09-19 20:21:56 #1582

The real question is, who's getting the best head

8

@granitelite | 2019-09-19 21:40:12 #1583

Your ranking is literally the exact opposite of mine.

7

@leejeelee | 2019-09-19 22:45:32 #1584

Aight but fr tho whose getting the best head

2

@Mr_Donkey | 2019-09-19 23:43:59 #1585

Alvin's getting the best head

@barelyawake868 | 2019-09-20 01:14:31 #1586

but which chipmunk is getting the best head tho?

@toastystroodles | 2019-09-20 01:35:54 #1587

But which ones gettin the best head?

J

@Jacob-mu3dj | 2019-09-20 01:45:09 (edited 2019-09-20 01:45:22) #1588

The only reason why I don't exactly hate the Alvin & The Chipmunks films is only because of Ian. They're still bad films though.

@joeyfrank4778 | 2019-09-20 02:29:23 #1589

It’s definitely Simon

M

@manuelmendoza7264 | 2019-09-20 04:29:07 #1590

Yeah but who got the best head

@latehateisme1632 | 2019-09-20 04:54:13 #1591

I don’t get it, you must not have seen Chickmunks: the Road Squeakuel

@jelloishgaming9706 | 2019-09-20 08:23:04 #1592

Which chipmunks getting the best head?

@blueguygaming1330 | 2019-09-20 13:41:51 #1593

Who was getting the best head tho

@judeasher706 | 2019-09-20 15:20:50 #1594

But the real question is which one is getting the best head?

@darkbowserdofus9978 | 2019-09-20 19:41:52 #1595

But who's getting the best head tho?

@raiderofthelostmeme3322 | 2019-09-20 20:08:07 #1596

Question: which chipmunk is getting the best head?

@laurengrace71 | 2019-09-20 21:00:39 (edited 2019-09-20 21:01:47) #1597

The nick show was great tho

@cometfire6959 | 2019-09-20 22:49:09 #1598

flashbacks to the Alvin and the Chipmunks remix era

@007meechy9 | 2019-09-21 00:39:27 #1599

Don’t forget about the TV show 😊

@marksfilmreviews2466 | 2019-09-21 01:52:01 #1600

Who’s getting the best head?

@siennaistrans | 2019-09-21 10:15:13 #1601

The smurfs is a smudge on Neil Patrick Harris’ beautiful career

@kobizarre2003 | 2019-09-21 11:29:22 #1602

The sound effect from Majora's Mask😂

S

@seeble8394 | 2019-09-21 15:43:17 #1603

Ok but we can all agree Theodore is getting the best head

@theemera | 2019-09-21 [illegible] #1604

The connection has been lost. Please reload the page ✕

They shoul

Or none.

Take your pick.

@mcbrodz1663 | 2019-09-21 17:11:25 #1605

Whose getting the best head tho

@y4rdkat | 2019-09-21 18:31:37 #1606

Theodore is getting the best head, I will not be accepting any opposing opinions

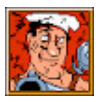

@BrochachoTheBro | 2019-09-21 19:03:38 #1607

Now that that question is out of the way, what chipmunk is getting the best head?

3

@originalchannelname6061 | 2019-09-21 20:01:24 #1608

I personally liked the Rocky & Bullwinkle movie

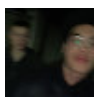

@Laylon763 | 2019-09-21 21:08:42 #1609

Garfield kart anime

@Hunkulez | 2019-09-21 21:10:34 #1610

Ok but like which one getting the best head?

1

@ShockwaveFPSStudios | 2019-09-21 21:59:34 #1611

When I say the greatest Quadrilogy of all time what comes to mind uhh I don’t know Avengers

@lucasleingang6144 | 2019-09-21 23:39:41 #1612

Ok but

Which one gets the best head?

@bandpeoplespodcast7252 | 2019-09-22 01:21:17 #1613

What about shrek it’s a great quadrilogy

@No1WillMakeItOutAlive | 2019-09-22 02:01:02 #1614

which one gets the best head

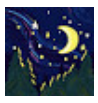

@josephmorales1204 | 2019-09-22 02:03:14 #1615

But who’s getting the best head??🤔🤔🤔

2

@flightlesslord2688 | 2019-09-22 02:15:23 #1616

M8... underdog was fucking great... I think

@scruffs6752 | 2019-09-22 02:41:55 #1617

Yes, it gave us the hardest question known to man... Which chipmunk is getting the best head?

40

▲ Hide 1 replies

a

@ajm35lp52 | 2019-09-24 19:53:24 #1

Theodore of course

5

@thekingofthefat6424 | 2019-09-22 03:29:03 #1618

top 10 things you loved from your childhood but upon looking back them you realize what the fuck was I smoking?

@bred2170 | 2019-09-22 03:33:59 #1619

You misspelled best

▲ Hide 1 replies

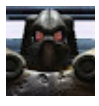

@Tn-sc4nv | 2020-01-24 10:07:10 #1

Shrek is better

@edwincar #1620

14:30 Bella The connection has been lost. Please reload the page ✕ got a better career after Shake It Up

3

@ryanyurickfilms | 2019-09-22 06:20:10 #1621

theodore’s getting the best head

@SageXNakuru | 2019-09-22 07:20:59 #1622

Which chipmunk getting the best head? 🐿

2

@pineapplebomb5739 | 2019-09-22 11:48:20 #1623

I loved Alvin and the chipmunks 🐿

@charleston5012 | 2019-09-22 12:37:20 #1624

but really, who’s getting the best head?

2

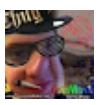

@bilipgamerman1016 | 2019-09-22 14:37:06 #1625

But who is getting the better head tho? My bet is Theodore.😉😉

468

▲ Hide 12 replies

T

@tommyber8836 | 2019-09-28 03:45:41 #1

Simon 4 me

9

@majxma4895 | 2019-09-28 22:36:35 #2

Probably Simon tbh

11

@fluttereishes | 2019-09-28 22:38:15 #3

What are you guys talking about?

4

A

@allanx9360 | 2019-09-30 15:43:56 #4

who gets the best head out of all chipmonks

5

@fluttereishes | 2019-09-30 22:21:48 #5

Theodore

4

@collingray7729 | 2019-10-01 03:14:51 #6

If anyone says it’s not Theodore, they’re wrong

11

@chromesthesia | 2019-10-03 21:09:41 #7

Why would you make me picture that?!

3

@Luvrvince | 2019-10-20 06:06:00 #8

There kids

1

@mrpresident1232 | 2019-10-22 19:24:42 #9

Theodorians are the only ones with the right answer. Just look at them

Simon: in pain

Alvin: definitely faking it

Theodore: eyes closed, tongue out, heated etc etc

13

E

@eiad1251 | 2019-10-27 19:58:04 #10

Definitely Theodore

1

@skinni_the_P00hBear | 2019-11-08 18:34:07 #11

やれやれClassic 4chan-er Why does this work?

Y

@yaboicarson0743 | 2019-11-23 05:14:31 #12

やれやれClassic 4chan-er facts

@Mirrorcomics24 | 2019-09-22 19:22:26 #1626

When you say quadrilogy toy story Alvin diary of the wimpy kid and avengers comes to mind

@Mirrorcor | 2019-09-22 22:21:47 #1627
My favourit

The connection has been lost. Please reload the page ✕

@-laruta-5771 | 2019-09-22 22:22:04 #1628
THEO IS GETTING THE BEST HEAD

@mattczech1473 | 2019-09-22 23:01:23 #1629
Ok, now here's the real question:
Which one is getting the best head?
5

@user-ko5gc9os4w | 2019-09-22 23:52:48 #1630
Yeah but without this, world war 3 between Alvinists, simonites and theodrians wouldn't have taken place. Oh shit it's still 2019. Well while I'm here I may as well also tell you that fitting yourself in a suitcase is now a meme here in 2021. Oh and brazzers has gone out of business and eating fruit seeds is a trend. You're welcome 👍🤙
2

@danielt9744 | 2019-09-23 02:22:55 #1631
Alvin and the Chipmunks: Chip Off the Depression
Who Gives a Chip
Eat Chip and Die
This Movie Chipped My Tooth
20

@Sydney_o | 2019-09-23 02:24:25 #1632
Remember when ever song had Alvin and the chipmunks version of it🤣

@conquerncam | 2019-09-23 03:56:51 #1633
Theodore got the best head no cap

@rongneezy41 | 2019-09-23 04:12:48 #1634
Okay, but which chipmunk is getting the best head?

@megafaggot2.084 | 2019-09-23 06:44:14 #1635
The first one was okay, the second one was amazing, the third one was pretty good but the fourth one just didn't have the same sparkle that the others one did, it was a complete bust
1

@UnknownGamer40464 | 2019-09-23 06:49:15 #1636
Ok but underdog was a good movie

@kinoalove5817 | 2019-09-23 10:29:46 #1637
Theodore is getting the best head
1

@ithurtstoll [illegible] #1638

Say what y[illegible]

The connection has been lost. Please reload the page ✕

1,426

▲ Hide 9 replies

@elemenopi9239 | 2019-09-28 02:09:51 #1

THEODORIANS RISE UP

69

@mrpresident1232 | 2019-10-22 19:22:02 #2

I found an intellectual

10

@mamodokod | 2019-11-06 04:57:20 #3

Simonist disagree

4

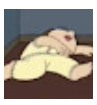

@Fartmaster56 | 2019-12-09 23:56:10 #4

It Hurts To Live Alvin doin the Jordan pose tho

@fadelkafel1043 | 2019-12-30 14:57:00 #5

Elemenopi RISEEEE!!!!!!

@thecumbucketofficial | 2020-01-18 07:11:19 #6

RYDER NUGGA

ok

@electricreboot5975 | 2020-01-20 01:05:13 #7

He is doe

@inst_guy | 2020-02-08 01:19:31 #8

It Hurts To Live

Your Profile Pic

1

d

@dipzoid8596 | 2020-03-14 06:57:34 #9

Oh my got i forgot about that

1

@SmoothBrainStuff | 2019-09-23 17:39:16 #1639

Tbh I kinda like the 3rd movie

@s.a1011 | 2019-09-23 18:35:21 #1640

Briann :(also I grew up on these movies thanks :(

S

@spiritofchaos58 | 2019-09-23 20:41:43 #1641

I loved these movies... I made my parents take me to ALL of these

@marekbrooking241 | 2019-09-23 21:51:15 #1642

Alvin is getting the best head

2

▲ Hide 1 replies

@marekbrooking241 | 2019-09-24 19:06:49 #1

@NumberWonMonkey what the fuck did I just read

@saikikusuo7937 | 2019-09-23 23:05:51 #1643

Yeah but who's getting the best head, tho?

1

@IAmKhones | 2019-09-24 00:22:20 #1644

Okay but which one is getting the best head

1

J

@packman1002 | 2019-09-24 01:26:54 #1645

Simon is getting the best head idk what you guys are talking about

6

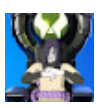

@darnitgarnet1 | 2019-09-24 01:50:04 #1646

But which one is getting the best head?

2

@juanpablo Yeah, but v

The connection has been lost. Please reload the page

#1647

2

@moosenman | 2019-09-24 02:28:02 #1648

Listen, listen. The movies fucking suck but **IAN IS ACTUALLY A DAMN LAUGH**

@dntapringl8314 | 2019-09-24 04:22:03 #1649

Yea it wasn't a perfect movie series but Theodore is getting the best head. End of video.

1

@aquamarineancientsoul7893 | 2019-09-24 06:23:52 #1650

What about shrek?? It was a cool franchise

@aquamarineancientsoul7893 | 2019-09-24 06:27:01 #1651

Their annoying voices still haunt me

@FancyLines | 2019-09-24 12:55:54 #1652

I don’t know if it’s “the best film quadrilogy”, but I really dig the Equestria Girls quadrilogy.

1

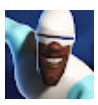

@frozone2366 | 2019-09-24 14:00:44 #1653

But who really be getting the best head doe?

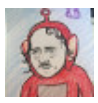

@jdnuni | 2019-09-24 17:04:10 #1654

But does any of these movies answer which one is getting the best head?

@Puppyjuan_1970 | 2019-09-24 17:15:59 #1655

the worst of all is that there are lots of rule 34 out of them

@barzdown1437 | 2019-09-24 18:41:26 #1656

every statement here is false

@ssjraikage7874 | 2019-09-24 19:22:25 #1657

Theodore got the best head. I’m calling it

@SATE-pl3yc | 2019-09-24 21:11:13 #1658

So... Who's getting the best head?

@airtimehillzone | 2019-09-24 22:29:37 #1659

Anyone here a theodorist??

@rollingcameraproductions7103 | 2019-09-25 01:43:37 #1660

Which chipmunk give best head

@ryanthornton3556 | 2019-09-25 03:06:56 #1661

Chipmunks is owned by Disney, as you said. They probably released it around star wars to make there be fewer rivals for star wars.
Release a bunch of garbage and people have to see the one movie you actually want them to see.
Maybe that’s not true, it’s a guess, but it’s the only thing that makes sense

@LeftsNotRight2 | 2019-09-25 04:12:38 #1662

Theodore gpt the best head imo

@failed_son4957 | 2019-09-25 04:17:58 #1663

Will this video answer WHOS getting the best head?

1

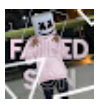

@failed_son4957 | 2019-09-25 04:25:43 #1664

Fuck U don’t touch Underdog

1

S

@sockshats7516 | 2019-09-25 05:21:22 #1665

these movies still haunt me

@PurpleAr… | 2019-10-… #1666

Alvin and t…

3,317

The connection has been lost. Please reload the page ✕

▲ Hide 39 replies

@gavingerfen618 | 2019-10-08 02:39:35 #1

Theo

84

@IngvarMar | 2019-10-18 16:17:14 #2

Gavin Gerfen that, my friend, is the right answer

31

@Luvrvince | 2019-10-20 06:02:34 #3

Please no there kids

16

C

@cameronbradley8390 | 2019-10-22 10:57:04 #4

Theodore obviously

37

@mrpresident1232 | 2019-10-22 19:12:44 #5

This is a hard question with a lot depth, but as a theodorian we hav to go with Theo. Just look at him. Tongue out, closed eyes and his hoe is a fat chick, and I'm not into women; but I know that a fat chick gives good head

55

@spacedog7513 | 2019-10-22 21:00:40 #6

Theodore

10

@acab9120 | 2019-10-27 15:58:11 #7

Purple Archer rated r

1

@madirighthere | 2019-10-28 23:54:18 #8

It's clearly Theodore

9

@simone635 | 2019-10-30 01:14:42 #9

Purple Archer theodore

5

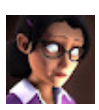

@misschadcok | 2019-10-31 19:25:22 #10

Theo

4

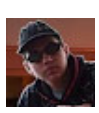

@caramelincorporated9915 | 2019-11-01 21:22:25 #11

Simon

4

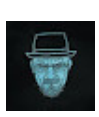

@Andyboii_2 | 2019-11-05 07:00:53 #12

Time for a r rated chipmunks movie

1

@newtotheblock-m6r | 2019-11-05 23:45:37 #13

No please, remember rule 34 is a thing.

1

@awezome0829 | 2019-11-06 01:22:22 #14

Mick Royster the cgi series looks like the chipmunks were forced to be a human

1

@newtotheblock-m6r | 2019-11-07 02:28:00 (edited 2023-10-29 01:15:57) #15

@MUSIX STATION. whatever you do to not type in Alvin and the Chipmunks in rule 34. I was morbidly curious and now I am scarred for life

1

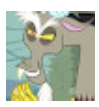

@Jart988 | 2019-11-08 21:53:57 #16

Bella Thorne can direct that one

1

B

@blairmcauley2497 | 2019-11-10 00:04:04 #17

Purple Archer Alvin he always get the girls anyway

@alex-du1hq | 2019-11-10 14:55:29 #18

Theodore

1

@astoldbynickgerr | 2019-11-10 21:21:10 #19

@ch The connection has been lost. Please reload the page ✕ #20
Theo
1

@awezome0829 | 2019-11-16 17:52:21 #21
Mick Royster true

@gwibzorp | 2019-11-25 23:38:39 #22
Purple Archer it was theodore

@DKScreamingandonFire | 2019-11-27 05:39:38 #23
That meme is 2 months old?

@thetommyali | 2019-12-01 02:44:37 #24
Purple Archer 😂😂😂

@rikustorm13 | 2019-12-10 12:06:09 #25
Lmao yes

@gabym7844 | 2019-12-18 03:31:41 #26
i'm a thodorist
1

@robbiebrewer6153 | 2019-12-21 03:55:09 #27
Simon got the best head

@robbiebrewer6153 | 2019-12-23 18:30:37 (edited 2023-11-16 16:29:51) #28
@Tyler Hackner No it's Simon. He got the best head
1

@Rileyjugs | 2019-12-25 00:32:28 #29
Theodore

@900vayu | 2019-12-26 18:09:01 #30
Purple Archer theo

@cedarxik | 2019-12-31 09:43:42 #31
Gavin Gerfen on god

R

@reubenthompson8809 | 2020-01-03 22:02:04 #32
Easily Alvin

D

@drilonkrasniqi9928 | 2020-01-18 15:58:36 #33
Theodor

B

@BuckRoseYT | 2020-01-18 17:30:26 #34
Even memeulous asked that question

@2ktoucans | 2020-02-03 01:00:37 #35
No

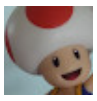

@mr.kevin1209 | 2020-02-03 18:02:05 (edited 2020-02-03 18:02:28) #36
Theo has the best head

@personalover249 | 2020-02-18 23:47:47 #37
It's Simon, obviously.
1

@katherinesmallbean3594 | 2020-02-19 11:16:14 #38
Theo. We all knew from the start.
1

S

@sophiaprocter9728 | 2020-03-21 02:42:43 #39
It's not Alvin because he does it all the time with his girlfriend so it's not as special. That leaves Simon and Theodore. I feel like it's Theodore because he probably did it that one time and didn't know how good it is. Simon is an option but I think that he just doesn't get head. Theodore and his girlfriend have the most love so I feel that when his girlfriend gives head it's more passionate. Thank you for listening to my tedtalk
1

@juliusquasar1565 | 2019-09-25 14:56:23 #1667
Alvin and the Chipmunks 5: Rabies Outbreak
▲ Hide 1 replies

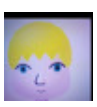

@buddhull3657 | 2019-09-27 02:13:00 #1
Alvin and the chipmunks 5: whos getting the best head

i

@illarebro2953 | 2019-09-25 17:31:07 #1668
Who gets the best head?
1

T @theunbas #1669
Worst of al
The connection has been lost. Please reload the page ✕
5

@juuuu0 | 2019-09-25 20:06:00 #1670
Okay but Theodore is getting the best head tho
1

@davidmachado1673 | 2019-09-25 23:41:08 #1671
I actually liked,"Alvin and the chipmunks: chip wrecked
3
▲ Hide 1 replies

@fluttereishes | 2019-09-28 22:42:13 #1
The lonely potato oh i hated it

@NERO_MYBAND | 2019-09-26 02:56:32 #1672
But.... Who got the best head???

@subsynx | 2019-09-26 03:29:25 #1673
I can never look at David cross without thinking of Ian.
448
▲ Hide 5 replies

@wolfetteplays8894 | 2019-12-26 06:16:25 #1
Subsynx avatar source?

Q @Queen-ut1dy | 2020-01-09 03:37:51 #2
Or Zero
2

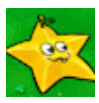 @pvzmaster5063 | 2020-03-11 16:55:21 #3
ALVIIINNN
1

@LeopoldLitchenstein | 2020-03-23 19:11:47 #4
Just try your hardest to think of Crane from the Kung Fu Panda movies instead.
1

@devofficialchannel | 2023-01-26 14:49:08 #5
I thought of Minion from Megamind

N @napalmjack | 2019-09-26 03:49:43 #1674
Yes, but who gave ***the best dick and got the best head?***
1

P @paulpavlus6664 | 2019-09-26 03:51:25 #1675
10:14 That's a mascot for NASCAR. And Yes, I got the reference.
P.S 1:57 I notice a picture of Butch Hartman with a red X and a red dart on it.

@domenicopastore1721 | 2019-09-26 04:07:52 #1676
but who is getting the best Head?

@stinkywizzleteats2126 | 2019-09-26 06:00:48 #1677
DUDE FUCK YOU I'VE SEEN PORN OF ALVIN AND CHIPMUNKS AND IT WAS EPIC ALVIN GOT THE BEST HEAD FUCK YOU
1

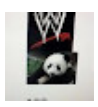 @wwepanda100 | 2019-09-26 06:02:27 #1678
theodore got the best head and elanor got the best dick

@Envviro | 2019-09-26 07:14:17 (edited 2019-09-26 07:14:34) #1679
Shriek is, without a doubt, the greatest Quadrilogy

@Coty_Lee | 2019-09-26 08:29:16 #1680
I find it hilarious that Dave's friend is Crab Man from My Name is Earl. Earl couldn't let himself be the only one in this franchise
1

@daydrean [illegible] #1681

i liked the f

The connection has been lost. Please reload the page ✕

1

▲ Hide 1 replies

@JustinChipmunkGameSportfan | 2019-09-27 02:38:30 #1

loona my world me too

@b00g_uwu8 | 2019-09-26 16:51:04 #1682

Alvin and the chipmunks use to be amazing unnttiiillll..... they came out with a horrific 3D version on nick and released road chip

@bobbo4962 | 2019-09-26 19:16:00 (edited 2019-09-26 19:16:11) #1683

But who is Getting the best head

2

@Doodlebob108 | 2019-09-26 19:41:54 #1684

Sad thing is, the chipettes have pretty much always been sexualized even in the old cartoons.

@transhilbert | 2019-09-26 20:57:47 #1685

Alvin and the Chipmunks is my favourite K-Pop boy band.

@transhilbert | 2019-09-26 20:58:32 #1686

PLEASE LOOK INTO THE SMURF WII GAME- I PLAYED IT AS A KID AND IT WAS HILARIOUSLY BAD

@ColonizerChan | 2019-09-26 23:12:55 #1687

>greatest quadrilogy or however you spell it

Indiana scones and the quest for the platinum waffle

W

@wyattjohnston4443 | 2019-09-26 23:43:56 #1688

Theodore getting the best head

@SuperMondoMan | 2019-09-26 23:46:15 #1689

Are you a Theodorian, Simonist, or an Alvinist?

1

▲ Hide 3 replies

@thedudethatneveruploads2617 | 2019-09-27 01:08:48 #1

alvinist

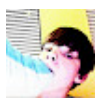

@SuperMondoMan | 2019-09-27 01:43:21 #2

@@thedudethatneveruploads2617 GET OUT

1

@thedudethatneveruploads2617 | 2019-09-27 01:50:15 #3

ok im sorry :(

@JimmysDonuts | 2019-09-27 00:52:47 #1690

Alvin got the best head

1

@XenoRPT | 2019-09-27 01:41:25 #1691

So who got the best head?

2

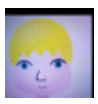

@buddhull3657 | 2019-09-27 02:06:24 #1692

The best head

3

@nostalgiaworks5999 | 2019-09-27 04:19:54 #1693

Toy Story 4 still sucks tho

▲ Hide 1 replies

@theemeraldminecrafter2078 | 2019-09-27 15:05:54 #1

Why?

f

@broadcast770 | 2019-09-27 05:31:02 #1694

Cool vid mark but which chipmunk got the best head

6

@andreww

The connection has been lost. Please reload the page

Theodore i

#1695

46

▲ Hide 2 replies

@JumpCancelCombo | 2019-09-30 05:44:14 #1

Andrew West no

1

@_e3279 | 2020-01-18 20:14:24 #2

where did this joke come

From?

@pacificlamprey | 2019-09-27 11:13:14 #1696

But which one is getting the best head?

2

▲ Hide 1 replies

@opiumfields3285 | 2019-09-28 21:40:56 #1

Stop, thats just gay man

@XTSkyline | 2019-09-27 14:06:15 #1697

Which chipmunk is getting the best head?

1

@textstories7622 | 2019-09-27 18:52:02 #1698

well in 2020 we are getting alvin and the chipmunks world tour

seems similar to the muppets most wanted

hmmmm

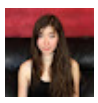

@boujahideen | 2019-09-27 20:17:02 #1699

Yeah but who got the best head doe

2

▲ Hide 1 replies

@bugslugz | 2019-09-28 04:25:50 #1

Theodore

J

@jakobsimpson4313 | 2019-09-27 23:09:03 #1700

Who is getting the best head though?

2

@someeguy6131 | 2019-09-27 23:49:16 #1701

Still doesnt answer the question of which chipmunk got the best head

2

@boxprophet | 2019-09-28 00:25:34 #1702

The gopher in the manhole is a reference to Gopher Cam from NASCAR where they'd have a camera in the track that got really close to the cars. I haven't watched NASCAR in a while so I don't know if they still do it, but I remember being really excited it was referenced at the time

1

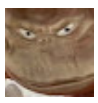

@12OzTat | 2019-09-28 01:58:47 #1703

the movies may be bad, but the chipmunks gave us the greatest philosophical question of our time. which one is getting the best head?

2

▲ Hide 2 replies

@bugslugz | 2019-09-28 04:25:32 #1

Well it's obviously Theodore

@theemeraldminecrafter2078 | 2019-10-03 22:49:26 #2

True lol.

@Wesker3128 | 2019-09-28 02:48:45 #1704

Digger the Groundhog, mascot of NASCAR.

1

J @jackadam [illegible] #1705
Stfu best p
The connection has been lost. Please reload the page ×

Joking

@joshuahumes5548 | 2019-09-28 05:58:27 #1706
I remember thinking that too when it came out. " People want more of this?"

J @jasonsandheinrich7022 | 2019-09-28 08:21:38 #1707
Don't you dare rant about Gru and Lucy

M @m.g.1577 | 2019-09-28 11:56:42 (edited 2019-09-28 11:56:57) #1708
Alvin and the Chipmunks 5: A three hour video essay on why Theodore is getting the best head.
2

@Aaaaa-zn7gd | 2019-09-28 13:43:44 #1709
OK, just tell us who got the best head
1

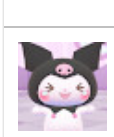 @KH0LRA | 2019-09-28 13:47:51 #1710
Which chipmunk is getting the best head?
▲ Hide 1 replies

@thelizardnator5699 | 2019-09-30 16:18:20 #1
Amanda Hugankiss me

@El.Matamoros. | 2019-09-28 14:12:47 #1711
O well when I was a kid I lived the first 3 innocent childhood.

@quno5174 | 2019-09-28 15:00:19 #1712
So basically I goes
Eh
Ugh
AGH!
Eh

@dankflamingo2277 | 2019-09-28 15:21:11 #1713
Chipreact is fire af

@arnaskomka4625 | 2019-09-28 16:26:48 #1714
Who els didnt See The last one

@villagecommenter8262 | 2019-09-28 18:19:33 #1715
I'm getting the gullotine

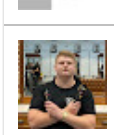 @ZacThaBarber | 2019-09-28 19:07:43 #1716
Fave quadrilogy=Indiana Jones

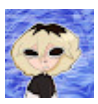 @jaobVG | 2019-09-28 19:29:33 #1717
Theodore is getting the best head

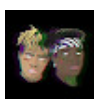 @marckramirez3494 | 2019-09-28 19:55:45 #1718
Alvin is getting that best head
5

@happy2man376 | 2019-09-28 20:41:10 #1719
Alvin and the chipmunks 5: I chipped my tooth

@jamaaworldtour8061 | 2019-09-28 21:49:58 #1720
I loved these movies as a kid...

Now...

I can feel Dave's pain of some gangsters chipmunks.
2

@christiani | 2020-03-23 12:50:16 #1721

Whos getti

The connection has been lost. Please reload the page ✕

12

▲ Hide 1 replies

@AlfredoPuente8 | 2020-03-23 12:50:16 #1

Theodore

3

@up_to_the_wolves | 2019-09-28 22:34:35 #1722

ok but who gettin best head?

2

@fluttereishes | 2019-09-28 22:42:31 #1723

Wow, I agree with this man

@bottleofgrapejuice5009 | 2019-09-29 00:30:42 #1724

(Insert who's getting the best head joke)

2

@Matthew-dv2gn | 2019-09-29 02:22:45 #1725

theodores getting the best head

7

@tobuscuslover4172 | 2019-09-29 02:49:02 #1726

Fun fact: Chipmunks are considered as vermin, meaning you can kill all 6 chipmunks with absolutely no legal problems

6

▲ Hide 2 replies

@alienxotic5028 | 2020-02-27 22:58:10 #1

6?

@chiffoncakeandtea | 2020-03-22 01:27:08 #2

So, 6 is the known limit? We can go further than this.

@spikewalls | 2019-09-29 04:20:39 #1727

Alvin gets the best head

@SpilledMilk420 | 2019-09-29 04:20:58 #1728

Alvin and the chipmunks 2 came out the same year my parents were Devorced!

@MixeetGaming | 2019-09-29 05:55:06 #1729

This was my childhood, and you've ruined it, I now respect you

23

@SGMiner21 | 2019-09-29 07:44:11 #1730

but the real question is which chipmunk got the best head?

1

@PLTKT | 2019-09-29 08:14:29 #1731

No matter the race, age or ethnicity, we can all agree - Alvin is getting the best head.

1

@koolaidm

This review

239

#1732

The connection has been lost. Please reload the page ✕

▲ Hide 6 replies

@zombiem3mes441 | 2019-10-05 15:42:08 #1

Thank you president 😂

34

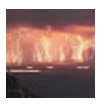

@bowens9211 | 2019-12-07 22:42:54 #2

@@zombiem3mes441 cringey comment

4

@zombiem3mes441 | 2019-12-07 22:50:01 #3

@@bowens9211 which one?

5

@Breadman64 | 2020-01-20 02:50:43 #4

Now, you really don't deserve to be put in a peach

7

@thewanderinggamer1369 | 2020-02-18 16:23:02 #5

XD he isn't even verified

@RevengeoftheRat | 2020-03-12 08:20:28 #6

There are two kinds of people...those that think you're talking about the animation, and those that think you're saying that a chipmunk got the S U C C

S

@strangermcdanger6237 | 2019-09-29 14:52:14 #1733

Bro, Shrek

1

@Jim-lg8sf | 2019-09-29 15:25:39 #1734

My ranking of the movies:

1. Alvin and the chipmunks get accused of war crimes.
2. Alvin and the chipmunks in Guantanamo bay.
3. Alvin and the chipmunks convert to Islam.
4. Alvin and the chipmunks locate Gekyume's foreskin.
5. Chipwrecked

59

▲ Hide 5 replies

@KCandFriendsUSA | 2020-03-18 20:08:59 #1

How about “Tourette’s Dave”

Which is basically Tourette’s guy but with chipmunk characters.
We all know who’d take the role of Danny.

@jameszhang6302 | 2020-04-25 20:54:01 #2

Bro, you forgot about "Alvin and the chipmunks fly on a helicopter and crash land in North Korea"

1

@KCandFriendsUSA | 2020-04-25 20:57:42 #3

1.Tourettes Dave (Here comes trouble)
2. Return of Tourette’s Dave (Squeakquel)
3. Revenge of Tourette’s Dave (Chipwrecked)
4. Tourette’s Dave: Final Chapter

@Jim-lg8sf | 2020-04-25 21:21:02 #4

@@jameszhang6302 Yeah thats an absolute banger too

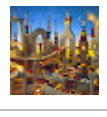

@jameszhang6302 | 2020-04-25 21:24:14 #5

@@Jim-lg8sf I'm looking forward to seeing it

@demareatunes | 2019-09-29 16:38:17 #1735

Simonists Unite

1

@GambleRogersYesJustinBieberNo | 2019-09-29 17:14:14 #1736

Anyone like Clockwork Orange?

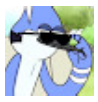

@adamsad | #1737

yeah but w

The connection has been lost. Please reload the page ✕

127

▲ Hide 5 replies

@KolchaksGhost | 2019-11-02 03:45:49 #1

It was Theodore

5

t

@thebiggay4500 | 2019-12-07 19:28:13 #2

@@nawenmadrid7264 i searched up "Alvin and the Chipmunks whos getting the best head" in google..... Now i want to die

2

@_e3279 | 2020-01-18 20:15:04 #3

QPR-Fan4Ever but where did it come from?

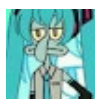

@Takinthehobbitstoisengard | 2020-02-23 12:49:44 #4

@@_e3279 it's a meme

@KCandFriendsUSA | 2020-03-18 20:04:37 #5

It’s clearly Dave.

1

@DBWhale | 2019-09-29 20:09:22 #1738

I love those movies

| 2019-09-29 21:22:30 #1739

Alvin and the Chipmunks 666: Alvin sacrifices Dave for free WiFi

@deion3283 | 2019-09-30 00:28:28 #1740

But which one is getting the best head?

@officialcoleslaw6433 | 2019-09-30 00:40:40 #1741

WHAT IS YOUR ACCENT?!

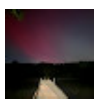

@officialcoleslaw6433 | 2019-09-30 00:43:31 (edited 2019-09-30 00:45:04) #1742

Ranking them from worst to best

4.chipwrecked

3.road chip

2.the first one

1.the squeakqual

▲ Hide 1 replies

@theemeraldminecrafter2078 | 2019-10-03 22:47:44 #1

My ranking:

1. First
2. Fourth
3. Second
4. Third

1

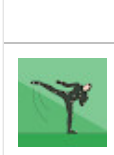

@ShockerTopper | 2019-09-30 02:17:39 #1743

Theodore was the dumb one because he was fat lol...I've never heard that connection...but the math adds up haha. I consider myself pretty intelligent because at the very least I achieved my Bachelor's from a prestigious university lol...and I weigh 138lbs still at age 34. I weigh as much as I always have my entire life, and I eat whatever I want. Sometimes entire pizza's as a meal, McDonalds every day, and ya whatever I feel like. Sucks for people that can't do that and LOSE weight or stay the same haha...

▲ Hide 1 replies

@theemeraldminecrafter2078 | 2019-10-03 22:47:11 #1

It doesn't apply to everyone LOL

j

@spaghettiboney | 2019-09-30 03:20:56 #1744

Which chipmunk is getting the

6

▲ Hide 1 replies

@DandelionTights | 2019-10-01 19:03:41 #1

Best head

1

@christian2603 | 2019-09-30 14:36:41 #1745

I completely forgot about these movies its like my brain wanted to block them out

4

@im_not_e
I remembe
The connection has been lost. Please reload the page
mes
#1746

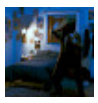

@WilliamShillinglaw | 2019-09-30 16:59:12 #1747
Which was the movie where they got the best head?
2

▲ Hide 1 replies

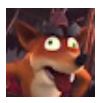

@therekounasshow7822 | 2019-09-30 18:17:21 #1
the 2nd one

@therekounasshow7822 | 2019-09-30 18:18:03 #1748
which
2

▲ Hide 1 replies

@DandelionTights | 2019-10-01 19:03:06 #1
Chipmunk
1

@ryderspider8841 | 2019-09-30 20:59:19 #1749
ok but why would dave adopt the chippettes because then alvin would be doing his step sister
1

▲ Hide 1 replies

@ryderspider8841 | 2019-09-30 20:59:37 #1
what a time to say this considering the meme which lasted like 3 days
1

@jackpearson5251 | 2019-09-30 21:40:06 (edited 2019-09-30 21:40:48) #1750
Alvin and the chipmunks 5:
Who got the best head

@absoluteunit4028 | 2019-09-30 23:55:51 #1751
nope, you are nitpicking and biased, i win, bye bye.

@Goblinhandler | 2019-10-01 00:55:03 #1752
Alvin and the chipmunks 5

Dave becomes an Fascist dictator and sends all chipmunks to concentration camps
464

▲ Hide 6 replies

@gwibzorp | 2019-11-25 23:39:37 #1
Extremely obnoxious Person that’s what they deserve

C

@charliecooper6940 | 2019-12-01 13:28:12 #2
Extremely obnoxious Person a*

@Rreqebulli | 2020-02-04 18:07:39 #3
I don't know why but I can't stop laughing
1

@NienNienNien | 2020-02-23 23:06:52 (edited 2020-02-23 23:07:10) #4
Dave: ALLLLLVIN NEIIIIN
1

@mrforgotten5598 | 2020-03-13 22:43:39 #5
Anyone heard of Maus by Art Spiegelman?, The could be the Australians portrayal from Art

@snozer6966 | 2020-04-02 09:17:21 #6
Alvin and The Chipmunks: The Fashchip
1

@TheNewChevyRoll48 | 2019-10-01 02:34:56 #1753
10:16 It makes sense know. Since these movies were made by Fox, they'd figure to give Digger (who was used to advertise NASCAR on Fox in 2009-2010) a cameo in the 2nd movie. Shows how much I forgot about the sqeaquel.
1

@kurbss | 2019-10-01 04:00:15 #1754
Still think Theodore is getting the best head

@KookyKo | 2019-10-01 [illegible] #1755

Okay but w

The connection has been lost. Please reload the page

3

▲ Hide 2 replies

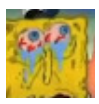

@dryeyes3453 | 2019-10-03 01:48:24 #1

Theodore

1

@DCT-tt8ib | 2019-11-28 15:59:56 #2

Uncle Ian

1

@OcarinaOfSlime | 2019-10-01 14:15:30 #1756

I guess it's mandatory for the main villain of each movie to be one of the main cast members in Arrested Development

@F1tnessFocus | 2019-10-01 15:58:11 #1757

But who got the best head?

2

@amoneybag137 | 2019-10-01 19:57:43 #1758

But who had the best head

1

@Borgan0569 | 2019-10-01 21:18:07 #1759

Chipwrecked is a masterpiece

@chasestewart3275 | 2019-10-01 23:15:44 #1760

the character from the sewer in 10:22 was the nascar mascot around the time the movie was made, it was an animated popup that was used whenever a car spun in the grass

1

@charkusunderground9650 | 2019-10-01 23:21:45 #1761

Fucking Theadorians

@pykeplayer4007 | 2019-10-02 06:08:28 #1762

Okay, I'm super biased but I loved the third Chipmunks movie. Hear me out!

The writers recognized that sometimes the four less popular chipmunks weren't very important to the stories of 1 and 2. Jeanette is my favorite character of all 6 chipmunks and the fact that they gave her not only a LOVE ARC WITH FRENCH SIMON but her own SOLO SONG just hyped me up so much. Plus, at the end they had the theme that Simon didn't have to be a super cool French dude or give Jeanette fancy jewelry to win her affections.

That really hit me as a kid and I recently rewatched it with my younger siblings, surprised that the messages of that movie still kinda stuck with me. I know lots of the movie is actually hot shit lol, but I liked so much of the movie that even with the stupid island tropes and less than optimal writing, all the songs and character development of the "minor characters" just made me enjoy this one so much. Also, come on, that dance-off with the Chipettes and those girls on the dance floor was spicy.

1

▲ Hide 1 replies

@theemeraldminecrafter2078 | 2019-10-03 22:45:11 #1

Sexually spicy*

@RetroDragon217 | 2019-10-02 07:40:00 #1763

Alvin and the Chipmunks 5:The loaded chip. Alvin and the crew accidentally go into a machine gun for WW2

@menacing_name | 2019-10-02 10:34:34 #1764

Theodore gets the best head, dont @ me

1

@Mattyb234 | 2019-10-02 18:23:50 #1765

Chipmunks are classified as vermin and can be killed without any repercussions

@Zjef12 | 2019-10-02 19:28:18 #1766

He didn't answer the real question: **Who is getting the best head!**

1

▲ Hide 1 replies

@ebrimambowe3030 | 2019-10-06 01:29:58 #1

It's Joe

@Reznovelty | 2019-10-02 21:05:43 #1767

12:18 I'm going have nightmares from high chipmunks. I'm watching this late at night as well... -_-

@MrPingui

#1768

The connection has been lost. Please reload the page ✕

4 movies a

506

▲ Hide 5 replies

@Quietbut_Deadly | 2019-11-02 18:32:44 #1

It’s obviously Theodore

18

@zenosama8505 | 2020-02-10 08:55:55 #2

Quietbut_Deadly nah man Simon does

7

S

@sophiaprocter9728 | 2020-03-21 02:44:32 #3

@@zenosama8505 Theodore and his girlfriend love each other the most so it's more passionate

10

@MindsMatterMotivation | 2020-04-02 10:40:15 #4

Mr. Pinguin1710 like head or skull head

1

@eggofwah4852 | 2020-05-11 17:08:35 #5

Alvin was never in it for the head, he just uses people to get fame

Theodore just wants a stable relationship and wouldn't care less about head

Simon's getting the best head, he can handcraft drugs to increase pleasure exponentially because he always somehow does the impossible inventions

2

@crisptomato9495 | 2019-10-03 00:29:46 #1769

It’s Theodore.

@zaujimaveinformacie4008 | 2019-10-03 00:44:02 #1770

I love alvin and the chipmunks 1,2 and 4 the 3rd one sucks

1

▲ Hide 2 replies

@theemeraldminecrafter2078 | 2019-10-03 22:43:52 #1

I figured.

Considering your pfp is your Rblx avatar.

1

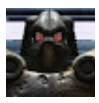

@Tn-sc4nv | 2020-01-20 16:47:19 #2

@@theemeraldminecrafter2078 it's now worse lol

@zevac | 2019-10-03 09:11:22 #1771

5:05 I FUCKING KNEW SOMETHING WAS WRONG ON THAT SCENE

9

BE KIND for EVERYONE

@Philosopher-pv4ul | 2019-10-03 13:33:44 #1772

Listen, the only movie in this quadrilogy I liked even slightly was Chipwrecked, and that’s only because Jenny Slate is in it.

Jenny Slate, to me, is like coming home from a long day at work and your adorable pet dog jumps up on you and licks your face. She just makes me smile, even if the writers in this dumpster fire didn’t give her anything really funny to say. But hey, Jen, I’m still glad you’re here!

@ZaerayaMusic | 2019-10-03 18:40:52 #1773

The greates quaditily of all time is diary of a wimpy kid

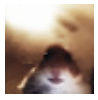

@hamz579 | 2019-10-03 22:22:22 #1774

The connection has been lost. Please reload the page ✕

Alvin and tl

Dave finally takes his schizophrenia medication

388

▲ Hide 3 replies

@artisticbutterfly921 | 2020-04-05 19:59:41 #1

💀💀💀

7

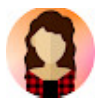

@noonecares7397 | 2020-05-05 13:29:55 #2

seroquel time!

1

@captaintoad-ef6zt | 2020-05-07 20:58:57 (edited 2020-05-07 20:59:05) #3

...And finds three dead chipmunks in his living room

7

@tannith_toyart | 2019-10-03 22:22:22 #1775

I'm pretty sure everyone involved just got tired of doing these so they released it at the same time as Star Wars because they were sending it out to die.

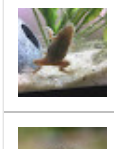

@sawyer8242 | 2019-10-04 00:40:06 #1776

Guys... do NOT bring it up I swear to god please don't

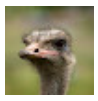

@cheezitgod5032 | 2019-10-04 00:49:54 #1777

Which chipmunk is getting the best head? That's the real question.

@darkcat1313 | 2019-10-04 00:54:13 #1778

Is there just a bunch of Sonic music playing in this video?

@seanshogun1957 | 2019-10-04 01:00:13 #1779

Rockey and bulwinckle was actually pretty good

S

@ShompLreally | 2019-10-04 01:54:08 #1780

The tv shows animation is so weird it should be called Alvin and the manmunks

@godai6203 | 2019-10-04 02:46:27 #1781

Alvin and the Chipmunks 5: Who Got the Best Head?

1

@ProBatman51 | 2019-10-04 03:06:24 #1782

I think the quadrilogy crashed at number 2

@art_and_sh.t4265 | 2019-10-04 03:27:33 #1783

Theodore is getting the best head

J

@jonnysimeon9193 | 2019-10-04 03:58:34 #1784

I'm only making this argument for attention but Alvin has the best head

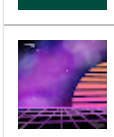

@gilatrouble295 | 2019-10-04 04:02:55 #1785

Oh my god the guy who plays toby is Shazam-

@luoravetla | 2019-10-04 06:21:05 #1786

Once we figure out who gets the best head, it will be the best quadrology

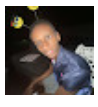

@demedooley9235 | 2019-10-04 07:49:02 #1787

Shrek is a quadrilogy but there's gonna be a 5th movie

@hehehehehohohoho3246 | 2019-10-04 13:53:03 #1788

You're not being hard enough on what is the absolute level of greed shown in how lazily these movies were mashed together.

@kimsuelo | 2019-10-04 15:49:36 #1789

Im maybe to high, but I straight laugh for like 6 min in the Simon part

@Z3RO528(#1790

The connection has been lost. Please reload the page ✕

Who's getti

Alivin, Simon or Thedore.

10

▲ Hide 3 replies

@dame3323 | 2019-11-11 21:04:16 #1

Theodore for sure

6

S

@sophiaprocter9728 | 2020-03-21 02:51:30 #2

Theodore

2

s

@supersonic-qk1nx | 2020-05-06 03:17:40 #3

These comments are brilliant 🤣🤣

1

@jr1zg7kt3g | 2019-10-04 18:22:26 #1791

i actually really liked the squeakuel, might just be the nostalgia talking, but the chipettes made the movie great

1

@okok5470 | 2019-10-04 18:48:05 #1792

Alvin gets the best head

1

@sampletext8467 | 2019-10-04 18:57:36 #1793

I think I found the chipmunk getting the best head..

2

▲ Hide 5 replies

E

@ebrimambowe3030 | 2019-10-06 01:22:56 #1

Is it Theodore? If not

@sampletext8467 | 2019-10-06 01:26:53 #2

It's.....

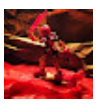

@sampletext8467 | 2019-10-06 01:27:15 #3

ITS.....

@magentasky234 | 2019-10-26 18:08:16 #4

@@sampletext8467 Theodore

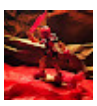

@sampletext8467 | 2019-10-26 18:59:13 #5

MagentaSky 234 Correct! (Price is right theme)

@Left4Sharkbait | 2019-10-04 19:50:47 #1794

Hmm, you sound canadian

@Bwee64 | 2019-10-04 21:46:00 #1795

Whos getting the best head?

2

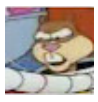

@dontyoudaretakethenameofte2503 | 2019-10-05 02:49:48 #1796

Whos gettin the best head

▲ Hide 1 replies

E

@ebrimambowe3030 | 2019-10-06 01:22:13 #1

Theo

1

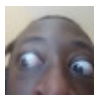

@mr.idontknow2753 | 2019-10-05 03:11:14 #1797

Who's getting the best head?

▲ Hide 1 replies

E

@ebrimambowe3030 | 2019-10-06 01:22:03 #1

Theo

@lilseal966 | 2019-10-05 [illegible] #1798

Which chip

The connection has been lost. Please reload the page ✕

▲ Hide 2 replies

E @ebrimambowe3030 | 2019-10-06 01:21:56 #1

Theo

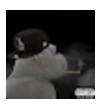

@lilseal9663 | 2019-10-06 01:58:24 #2

Ebrima Mbowe ah yes a fellow theodorian

@alex99x99x | 2019-10-05 04:06:43 #1799

3:50 is that the actual animation.

If it is it's so bad

4

@starwolfssbb | 2019-10-05 06:35:28 #1800

Which one one got the best

▲ Hide 1 replies

E @ebrimambowe3030 | 2019-10-06 01:21:43 #1

Theo

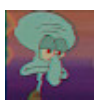

@死者-g4z | 2019-10-05 12:03:12 #1801

your accent is somehow canadian, irish and scottish lol

1

@AUT15M | 2019-10-05 13:53:19 #1802

Theodore's getting the best head

@pogbignose3052 | 2019-10-05 13:56:28 #1803

s e m e n

1

@chrisbreezy2854 | 2019-10-05 15:44:17 #1804

The chipmunks series is godlike okay

1

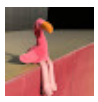

@Cecily_Smith4 | 2019-10-05 17:51:57 #1805

I really like Gilligan's Island

@butterbot333 | 2019-10-05 18:40:35 #1806

13:19 YOO MY NIBBA PLAYING ROCKSMITH

4

@petra8770 | 2019-10-05 19:34:12 #1807

That weird. time when every song would get an Alvin the chipmunks remix

22

@mochibunni3569 | 2019-10-05 19:51:25 #1808

The only reason I love the series is due to my childhood

1

@venidax.24a3 | 2019-10-05 20:17:32 #1809

Avengers is a nice quadriligy u kid

@owenpowell8393 | 2019-10-05 20:25:33 #1810

Theodore getting the best tho

6

▲ Hide 1 replies

E @ebrimambowe3030 | 2019-10-06 01:21:04 #1

Genius

1

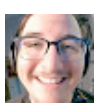

@sam_v_murray6037 | 2019-10-05 22:12:00 (edited 2019-10-05 22:12:15) #1811

No one expected belle Thorne to begin directing porn

1

A @AndrewSmith-zo1ok | 2019-10-05 22:21:49 #1812

2:05 night-mare fu-el

@melwarat5766 | 2019-10-05 23:45:59 #1813

Chipmunks are just nightcore 24/7

@lucariolov [illegible] #1814

Deyv my fa

The connection has been lost. Please reload the page ✕

E

@ebrimambowe3030 | 2019-10-06 01:23:57 #1815

Theodore is getting the best head. Thank you for coming to my Ted talk

5

@IfindAnimeHot | 2019-10-06 04:13:37 #1816

When you think about it Alvin and the chipmunks are the first nightcore.

1,432

▲ Hide 13 replies

B

@Bighomie39 | 2019-11-17 01:54:05 #1

Thanks Alvin. You gave us the most annoying remixes ever.

109

@Jellyman4 | 2020-01-12 17:47:28 #2

@@Bighomie39 ikr

2

@randomfurrygirl548 | 2020-02-09 02:17:42 (edited 2023-11-10 12:15:28) #3

@Strawberry Cheesecake Lover yis, i also love nightcore, sometimes a bit of a faster beat can be really good

12

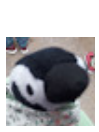

@vanroyal244 | 2020-02-09 04:30:02 #4

Oh, fu-

@katherinesmallbean3594 | 2020-03-20 22:36:46 #5

Personally, I've never found Nightcore to be annoying. I'm all for music having faster beats, and a higher voice works to a certain extent as long as it's not too squeaky.

11

@TheMaximumPerson | 2020-03-24 02:15:50 (edited 2020-03-24 02:16:00) #6

I find Anime Hot HOLY SHI-

@Mimsadoodle | 2020-04-29 03:26:29 #7

Here's the thing about nightcore, a good chunk of songs are good with nightcore. BUT THERE ARE THOSE SONGS THAT DON'T NEED NIGHTCORE! Listen to the song "Hoodie", then hear the nightcore version. Probably the most fricking annoying song ever!

8

@alex-sf4er | 2020-04-29 16:08:37 #8

I find Anime Hot I-

@IcelandicIslander | 2020-05-02 16:14:57 #9

funny how nightcore came out in 2003

@soconfused8541 | 2020-05-28 02:55:51 #10

Please no more

@PrincessSketch13 | 2020-06-03 01:16:32 #11

nods why would you say something so controversial yet so true

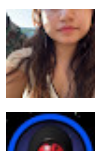

@Dedlydrea | 2020-07-28 15:25:45 #12

Not really

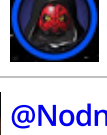

@thelegostarwarsf7916 | 2022-03-17 00:08:11 (edited 2023-11-15 10:34:56) #13

@Mary Moon Get better taste

@Nodnarb-m | 2019-10-06 06:22:40 #1817

Which chipmunk got the best head?

@justarandomclonetrooperwit8119 | 2019-10-06 09:15:59 #1818

You forgot nightcore , buddy the annoying trend of sped up voices still continue

▲ Hide 1 replies

@justarandomclonetrooperwit8119 | 2019-10-06 09:17:22 (edited 2019-10-06 09:31:02) #1

Rocky and Bullwinkle was the only good adaptation

You probably watched the nostalgia critic 's video right?

Edit: at 10:03 why does alvin look like he's about to assault someone?

3

@theliteralnumber3 | 2019-10-06 13:02:47 #1819

Alvin and the Chipmunks 5: Marriage Counselling

1

@coleslawg... | #1820
Theodore v...

The connection has been lost. Please reload the page ✕

@toce5854 | 2019-10-06 14:40:01 #1821
Alvin gets the best head and thats a fact.

@AylatheRaichu | 2019-10-06 14:41:55 #1822
Every time a furry finds the chipettes hot I feel like I have to remind them they're canonically like, eight years old...

@abby-ig2cd | 2019-10-06 15:11:06 #1823
the squekquel was the best movie i loved the chippettes

@fuming2094 | 2019-10-06 15:27:16 (edited 2019-10-06 15:27:21) #1824
I cannot see a fifth one. No one cares about the series anymore so if they wait another 5 years it would just lose money.

@_BACKBOARD | 2019-10-06 15:40:17 #1825
Ok, but Theodore is still getting the best head.
16

@user-wu6gm3cw8d | 2019-10-06 16:31:27 #1826
Amabala teews emoh

@jeffrythompson5647 | 2019-10-06 19:45:37 #1827
Who is getting the best head
1 Alvin
2 Simon
3 Theodore
1

▲ Hide 3 replies

@joshuas22 | 2019-10-08 14:41:58 #1
Listen here you degenerate Simon is getting best head Theodore second and Alvin third

@jeffrythompson5647 | 2019-10-08 15:38:41 (edited 2019-10-08 15:39:30) #2
Joshua Swallow nAh

@scrimmybingus4002 | 2019-10-10 12:36:56 #3
theodore gets the best head you fuckers

@dopey473 | 2019-10-06 19:47:12 #1828
And we still don't know who's getting the best head.

▲ Hide 1 replies

@dopey473 | 2019-10-06 19:52:38 #1
My bets go to Theodore.

@JoeMama-iq8hy | 2019-10-06 22:13:42 #1829
Theodorians rise up
1

@theariana1o1 | 2019-10-06 22:41:00 #1830
3:40
1

@mickroyster6442 | 2019-10-06 22:49:19 (edited 2019-10-06 23:02:58) #1831
Well Bella Thorne IS directing a porno. Let's give her the chair for Alvin & the Chipmunks 5. Theodore IS getting the best head after all
2

@notactuallydrake | 2019-10-06 23:45:45 #1832
alvin and the chipmunks 5: my chip fell off

@azzurra6440 | 2019-10-07 00:49:37 (edited 2019-10-07 00:52:10) #1833
Oh my god people seriously is THAT bored that they would make a whole 15 minute video about how much they don't like a bunch of movies about chipmunks? Ugh

Also these are just kids movies, dont expect them to be the best movies ever.
1

@azzurra6440 | 2019-10-07 00:53:30 #1834
Lmao these movies aren't that bad

@Tiamat2252 | 2019-10-07 01:06:50 #1835
Alvin and the chipmunks 5: the best head

@callumma | #1836

Oh I think y

The connection has been lost. Please reload the page ✕

2

@frahncesco | 2019-10-07 19:25:34 | #1837

ight which chipmunk is getting the best head

@lostboyaj2868 | 2019-10-07 23:34:14 | #1838

DAVE DAVE DAVE DAVE DAVE IS NOT HERE

Z

@zach3163 | 2019-10-08 00:38:12 | #1839

Simon is getting the best head

@zuestheidol3292 | 2019-10-08 00:55:46 | #1840

whos getting the best head tho

@gavingerfen618 | 2019-10-08 02:38:55 | #1841

Theodorians for life

@dirtking56 | 2019-10-08 03:33:05 | #1842

10:22 That my friend is Digger. The mascot for the NASCAR on Fox broadcasts. They got rid of him a few years back, but I guess it's a NASCAR cameo in a Fox movie

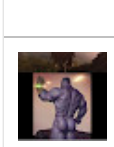

@datboi9539 | 2019-10-08 03:53:48 | #1843

I have never watched one of these movies in their entirety

@connorwellercheese | 2019-10-08 12:32:32 | #1844

But Winnie the Pooh was successful in live action and was good

@divorcegaming2881 | 2019-10-08 17:39:09 | #1845

I remember jerking off to one of the female chipmunks once. I hope jesus will forgive me.

2

▲ Hide 3 replies

@poob7473 | 2019-10-11 00:37:29 | #1

I AM THE BOSS which one?

@divorcegaming2881 | 2019-10-11 07:20:29 | #2

@@poob7473 man they all sexy as hell

@poob7473 | 2019-10-11 16:16:35 | #3

True

@danielclark653 | 2019-10-08 21:35:12 | #1846

But who is getting the best head?

A

@akjeproductions4751 | 2019-10-09 01:23:19 | #1847

...and the best quadriligy... the Toy Story one.

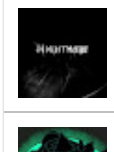

@Nightmare-kn6ee | 2019-10-09 01:30:14 | #1848

Wait so chipwrecked is the third movie?

@HEHEHE_I_AM_A_MASKED_WARRIA | 2019-10-09 14:33:11 | #1849

~~pretty sure tetralogy is the proper term~~

@Wylde_ | 2019-10-09 23:17:46 | #1850

Which chipmunk is having the best head?

1

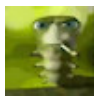

@bloatedblitz | 2019-10-10 23:07:57 | #1851

But it did give us head.

J

@UberDr009 | 2019-10-11 00:10:59 | #1852

13:50 is that a deleted scene? The animation looks like it came from shrek 1

@mega-drive6462 | 2019-10-11 01:56:39 | #1853

12:55 that reminds me of when my family wanted to go to the movies and there wasn't much that I liked so I thought Star Wars would be the most fun to watch, because of my cousin we had to watch Alvin and I hated it

4

M

@mercadesgregory7691 | 2019-10-12 02:51:40 | #1854

Even as a kid I hated these movies.

@irishsprin [illegible] #1855

But who's g

The connection has been lost. Please reload the page ✕

p

@pat02537 | 2019-10-13 04:41:23 #1856

Answer for 10:22: https://en.wikipedia.org/wiki/Fox_NASCAR#Turn_cam_and_%22Digger%22 No, I am not making this up

@nikoruehle8283 | 2019-10-13 06:06:19 (edited 2019-10-13 06:06:49) #1857

Alvin and the Chipmunks 5: Battle for the Best Head

@beegbeegboi8710 | 2019-10-13 07:17:02 #1858

hey guys
did you know that
"the roadchip" theres a shitty shining reference
[not saying any of these 2 films are bad, just the refrence
is shit

@TheEGam [illegible] #1859

You can leg

The connection has been lost. Please reload the page ✕

2,356

▲ Hide 24 replies

@vanroyal244 | 2020-02-09 04:36:59 #1

That is offending to someone who owned a rodent.

102

@tuser8 | 2020-02-27 03:24:38 #2

Doesn't mean you can't kill them

40

@tenten6140 | 2020-03-14 05:08:41 #3

The E Games finally I can kill fucking Simon

17

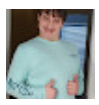

@youraveragefloridaboy519 | 2020-03-16 18:09:46 #4

cocks shotgun cant expect god to do all the dirty work

33

@chubskii | 2020-03-27 17:31:21 (edited 2020-03-27 17:33:01) #5

Good,this pleases me

14

@araigumakiruno | 2020-03-31 18:15:54 #6

Wow

@literallymctonight3245 | 2020-04-05 00:25:56 #7

Theodores chunky ness would take up a whole round of a machine gun to kill that dumb ass

9

@arandomperson5434 | 2020-04-06 16:11:25 #8

Well they are technically vermin

1

@autismman6360 | 2020-04-26 23:11:49 #9

@@vanroyal244 it's a fucking joke Jesus.

3

@misledcone5067 | 2020-05-13 20:05:54 #10

@@autismman6360 you missed his point dumbass he meant that anyone who owned a rodent should be offended that the chipmunks are compared to their rodent pet.

1

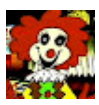

@Sage-ve3pl | 2020-05-17 00:10:54 #11

@@vanroyal244 If your offended by that get off YouTube lol

5

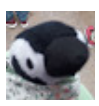

@vanroyal244 | 2020-05-17 01:39:25 #12

@@Sage-ve3pl Sheeh I wasn't serious.

8

@vanroyal244 | 2020-05-19 22:11:55 (edited 2025-02-26 13:33:10) #13

@Sugarbear Eh, true.

1

@availanila | 2020-05-24 12:49:40 #14

Actually the rule on when a being becomes a human-type being would see you sentenced to death.

Human-type = (not all but notable ones) self aware, sentient, etc.

2

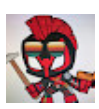

@masternoob9673 | 2021-04-09 04:02:29 #15

There's literally a Robot Chicken skit that realizes this concept

3

@johntheechidna1050 | 2021-05-17 14:00:45 #16

Vermin! VERMIN!

What's a vermin?

"It's another word for rodent"

* Gasp! *

Rodent! RODENT!

What's a rodent?

"It's like a rat or mouse."

* GASP! *

4

@joeelliott4820 | 2021-05-17 21:29:05 #17

King

The connection has been lost. Please reload the page ✕

@sabersz | 2022-03-18 09:45:05 #18

Squash the little fuckers

@officialxiz | 2022-03-20 21:44:17 #19

Bet

@thefastcommenter7774 | 2022-09-12 16:57:48 #20

@@vanroyal244 Oh shut it

@mailstorminurbox | 2022-09-20 17:05:16 #21

pumps shotgun

4

@bigrat8402 | 2022-09-22 00:32:38 #22

Good 👍🏾

1

@BigolBoiNews | 2024-08-02 11:56:34 #23

Thank you for the advice, I will be right be back...

1

W

@MiyukiNakira | 2025-02-04 04:45:25 #24

You can kill cartoons?

1

@LilMaguizy | 2019-10-15 16:23:32 (edited 2019-10-15 16:24:05) #1860

Avengers is a good quadriligy why didn’t you include them along with Toy Story

2

▲ Hide 1 replies

@jamie_bryson | 2020-04-09 03:44:25 #1

@@Goldyz_55 how do you hate toy story its a masterpeice

@Ruffeep | 2019-10-15 18:05:50 #1861

Ok but can we just agree that Theodore is getting the best head

1

@DoxajustReacts | 2019-10-15 18:19:54 #1862

My man you are what they call a hater

1

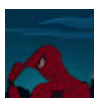

@RealCGH | 2019-10-15 23:22:32 #1863

Man completely forgot that the Avengers is a Quadrility .. For now

@chasebucks8533 | 2019-10-16 03:43:53 #1864

I give it a 2/4

@baller_bobo | 2019-10-16 14:38:17 #1865

But who's getting the best head?

@Strigoi544 | 2019-10-16 19:13:03 #1866

The first film is the best the rest r rubbish

1

@q.h.s5051 | 2019-10-16 22:17:16 #1867

"Remember when the series was about music?" Yes but the TV series was also about cool and crazy adventures so im not sure that joke works as well

@r2ube | 2019-10-17 02:36:59 #1868

Oh dear,

So if a 4th movie is a road trip, it'll be horrible

3

@tvrgriffithfan8682 | 2019-10-17 12:08:51 #1869

insert song about hula hoops here

@geckomangamin5316 | 2019-10-18 06:20:54 #1870

I liked the chimpmunks. They're cute lol.

1

@RSeph | 2

But who's g

The connection has been lost. Please reload the page ✕

#1871

@merasmusentertainment | 2019-10-18 20:33:34 #1872

The chipmunks CAUSE YOU HAD A BAD DAY

1

@thenutyouknow | 2019-10-19 02:24:36 #1873

he didnt adopt the chipettes so they can still fuck

@The_HentaiLord | 2019-10-19 12:19:13 #1874

The real question is...

WHICH CHIPMUNK HAS THE BEST HEAD?

▲ Hide 1 replies

@Jack_S_9903 | 2020-04-22 00:24:11 #1

Theodore

@liamii5603 | 2019-10-19 22:55:47 #1875

0:09 really? Toy Story how could you forget Shrek? Unless there is more than 4 movies

6

▲ Hide 2 replies

D

@dakotapeddle2281 | 2020-04-10 00:13:50 #1

Liamii ????? theres only 3, number 1, 2 and forever after

1

C

@cyberdalek615 | 2022-09-25 10:13:27 #2

@@dakotapeddle2281 predictable reply is predictable

@harrisonsmith238 | 2019-10-19 23:46:27 #1876

Real talk who is getting the best head

1

@Its_Star_Brite | 2019-10-20 04:42:18 #1877

Allviinn~

1

@jakemetzgar | 2019-10-20 06:54:15 #1878

The Chipettes have always had subtle sexual designs. Have you seen The Chipmunk Adventure and the scene where they sing to the snakes? 😳

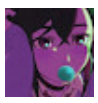

@1-AvgHuman | 2019-10-20 08:18:23 #1879

Who's getting the best head?

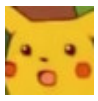

@nekorice35 | 2019-10-20 19:37:34 #1880

Wack. I tried to watch the 4th movie and wasn't psychically able to lmao

@VVM2025 | 2019-10-20 22:29:05 #1881

Tony Hale

played in the fourth installment of the best tetralogy and the fourth installment of the worst tetralogy.

3

@imjustethan213 | 2019-10-21 00:34:48 #1882

CAUSE YOU HAD A BAD DAY

@satsumasalanewt4007 | 2019-10-21 00:46:01 (edited 2019-10-21 00:46:18) #1883

simon eats shit...literally

1

@eastkidd2563 | 2019-10-21 20:24:15 #1884

9:14 THIECKUR

7

@worldwid | #1885

while watcl

The connection has been lost. Please reload the page ✕

17

▲ Hide 1 replies

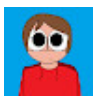

@nintendude4287 | 2020-05-29 23:35:03 #1

you did
Studiopolis Zone
and Chemical Plant zone

1

T

@tenbears1634 | 2019-10-22 01:48:15 #1886

The thing I don't like about the rest of the movies I like the first one the reason I don't like the other ones that when David he falls in love with that woman but she's not in every movie

1

@thesortinghathouses8413 | 2019-10-22 03:00:28 #1887

What is a quadritoy

@thesortinghathouses8413 | 2019-10-22 03:00:42 #1888

I love the chipmucks

1

@camedialdamage8180 | 2019-10-22 10:15:26 #1889

I like how they move more fluid but **hate** how they get noticeably... **strange?**

1

@thosewhocole | 2019-10-22 13:42:47 (edited 2019-10-22 13:42:54) #1890

Dude Alvin and the chickmunks used to be kidz bop

@hiimsaulcaveman | 2019-10-22 14:16:48 #1891

I totally disagree with you but I respect your opinion.

@freoxity | 2019-10-22 22:39:31 (edited 2019-10-25 18:41:42) #1892

meanwhile we were figuring out who was getting the best head

1

@StanleyPanda | 2019-10-23 12:09:16 #1893

I fucking love Alvin and the chipmunks

A

@alexserrano6510 | 2019-10-23 19:56:16 #1894

The cartoon from the 80's was ok but I always hated the little turds.

2

@bonberryproductions7955 | 2019-10-23 20:22:09 #1895

According to custody laws once you get permanent custody of a foster or a anthro chipmunk you have to wait 2 years to officially adopt them. In that case the reason why the chipettes weren't adopted was probably due to coming later meaning that if dave could finally adopt the chipmunks in road chip that means that the chipettes would be later! Also idk if the chipettes are even in the family because they are not really seen in Dave's house so idk

1

@candiicasket | 2019-10-23 21:12:37 #1896

So you’re not gonna mention that LMFAO was in Road Chip? Y’know, a movie that came out in 2015?

54

@sampeac | #1897

You haven'

The connection has been lost. Please reload the page ✕

442

▲ Hide 15 replies

@conversehighs | 2020-03-08 11:54:47 #1

w-

26

@mistermegalo | 2020-03-21 21:07:24 #2

what

29

@thegirlwhowaited6316 | 2020-03-23 12:33:13 #3

Huh?

7

@thenotoriousk.i.m5684 | 2020-03-28 05:50:54 #4

moonlight bae I remember that lmao

5

@amandaking4654 | 2020-03-28 17:42:35 #5

i almost completely forgot about the chipmunk adventure movie

20

@justicetheclarinet2 | 2020-04-07 19:54:05 #6

I'm sORRY **WHAT**

4

@MDPToaster | 2020-04-19 02:53:36 #7

sampea CAML

You can't just say something like that without any explanation.

18

@sampeacaml9307 | 2020-04-19 04:17:43 (edited 2020-04-19 04:20:10) #8

@@MDPToaster Long story short, the Chipettes are shown dancing in a very suggestive manner, with lips that looks like those of adult women, sometimes even in skin-tight short dresses. They sang a song about "getting lucky" in one movie and in one episode of the 80s cartoon, Eleanore and Britanny are shown naked, sitting in two bathtubs (in a Cinderella-like fantasy scene). Not to mention, the very first music clip in which a Chipette character appears, all dressed in a very short red sparkling dress with, if I recall correctly, a deep v-neck thingy.

47

@MDPToaster | 2020-04-19 04:26:36 #9

sampea CAML

The plague came 40 years too late

11

@althenayanfamily4918 | 2020-04-26 20:00:51 #10

um-

2

F

@fionnanlynch4566 | 2020-04-27 01:44:40 #11

The **what**

2

@whythehecknot5038 | 2020-06-10 07:19:57 (edited 2023-11-16 10:04:56) #12

@UmUrso Amarelado the thing is, they should not be sexualized, **AT ALL.**

17

@poss3e | 2020-06-18 04:40:34 #13

sampea CAML Hand over the link

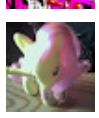

@sampeacaml9307 | 2020-06-18 04:45:04 #14

@@poss3e https://www.youtube.com/watch?v=17y3zL2Zw7g

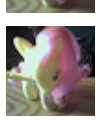

@sampeacaml9307 | 2020-06-18 04:46:07 (edited 2023-11-21 23:32:32) #15

@UmUrso Amarelado Well, considering how young the Chipettes are supposed to be...

7

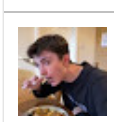

@hugo-ig7kl | 2019-10-24 16:27:22 #1898

fuck you

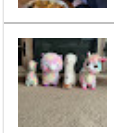

@Lexilove2016 | 2019-10-24 20:06:09 #1899

Where is your accent from? It sounds like spy from tf2 when he's disgusted as engineer and tries to talk with a southern accent

@Odd-Mos | 2019-10-25 20:17:25 #1900

Soooo whi

The connection has been lost. Please reload the page ✕

1

@ethansplainandsimple3540 | 2019-10-25 20:17:25 #1901

Don't you dare touch Despicable Me 2

1

@mychemicalbromance97 | 2019-10-25 20:40:04 #1902

I literally didn't know there was any more than the first

2

@opadrip | 2019-10-26 02:24:18 #1903

Alvin and the Chipmunks 5: Theodore Ascends to Heaven and Kills God.

11

@Paper_Sunset | 2019-10-26 02:42:50 #1904

Man do I miss my name is Earl

1

@Paper_Sunset | 2019-10-26 02:59:07 #1905

I like the how Jason Lee and crab man from my name is earl are in a production together again it's nice

@justintuffo2801 | 2019-10-26 15:47:10 #1906

MORE LIKE SHIT WRECKED

@-throat- | 2019-10-26 15:54:59 #1907

I remember years ago (2011 or so) when I kept watching the first 2 movies over and over and over again for a few months

1

@exosluckyone | 2019-10-26 18:20:10 #1908

as soon as i watched i knew disaster movie would be mentioned lol

@superstar64 | 2019-10-26 20:44:36 #1909

I think the best quadrilogy in terms of video games is every level in Marble Blast PlatinumQuest

@Robert-zz9yp | 2019-10-27 02:34:09 #1910

Holy fuck Theodore is thicc af, goddamn

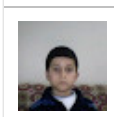

@elite6941 | 2019-10-27 05:09:49 #1911

Who gets the best head

@DoktorWeedus | 2019-10-27 13:08:41 #1912

Still

Whos Getting The Most Head?

@orrins8554 | 2019-10-27 13:20:48 #1913

Not to be controversial but I like the movies up until the 4th because **nostalgia**

1

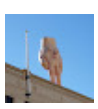

@echenexcetera5702 | 2019-10-27 15:46:16 #1914

Why the hell are there so many many arrested development actors in these movies?

@benplsek5760 | 2019-10-27 16:01:19 #1915

I actually liked chipwrecked better than the squeakquel.

1

▲ Hide 1 replies

@vtmntsmycoat | 2019-10-30 03:05:44 #1

Both were awful but I would rather suffer watching the squeakquel then chipwrecked

@sunlightn | #1916
The connection has been lost. Please reload the page ✕
when I was lk, it lost the funny nostalgic vibe I liked in the first two.
177

▲ Hide 6 replies

@MedK001 | 2019-10-29 23:35:53 #1
This.

@rylee3412 | 2020-02-06 16:43:08 #2
wavestep daydream yeah same thing here

@caidenh04 | 2020-03-16 01:58:22 #3
I thought they were all good movies. All a great movie to watch in the summer time.
6

@mortuusintus236 | 2020-03-21 16:10:17 #4
Same hell I didn't even think there was a 4th flim until now
3

@aratwithinternetaccess8381 | 2020-05-14 06:46:25 #5
Literal chipmunks with gender bends in school isn't very good for me.

@mortuusintus236 | 2020-05-14 23:57:43 #6
@@aratwithinternetaccess8381 yup

@michaelmoreo4264 | 2019-10-27 23:39:35 #1917
But the real question is, who got the best ass?

@Plooper3 | 2019-10-28 01:42:04 #1918
Who's getting the best head tho?

@7evenproductions271 | 2019-10-28 03:06:28 #1919
D A V E
1

@thetruesniperking2437 | 2019-10-28 03:19:35 (edited 2019-10-28 03:21:22) #1920
When you be slurpin a popsicle 10:03
2

@conyor | 2019-10-28 04:53:30 #1921
theodore was getting the best head

@jakestech28 | 2019-10-28 15:37:54 #1922
I came here to find who was getting the best head, I still don't know.

@SpinningTurtle66 | 2019-10-28 18:21:27 #1923
They were fun. Kind of. Let them be.
2

@asafupps | 2019-10-28 19:35:50 #1924
DAVEDAVEDAVEDAVEDAVEDAVEDAVEDAVEDAVEDAVEDAVEDAVEDAVEDAVEDAVEDAVEDAVEDAVEDAVEDAVEDAVEDAVEDAVEDAVEDA
VEDAVEDAVEDAVEDAVEDAVEDAVEDAVEDAVEDAVEDAVEDAVEDAVEDAVEDAVEDAVEDAVEDAVEDAVEDAVEDAVEDAVEDAVEDAVEDAVE
DAVEDAVEDAVEDAVEDAVEDAVEDAVEDAVEDAVEDAVEDAVEDAVEDAVEDAVEDAVEDAVEDAVEDAVEDAVEDAVEDAVEDAVEDAVEDAVEDA
VEDAVEDAVEDAVEDAVEDAVEDAVEDAVEDAVEDAVEDAVEDAVEDAVEDAVEDAVEDAVEDAVEDAVEDAVEDAVEDAVEDAVEDAVEDAVEDAVE
DAVEDAVEDAVEDAVEDAVEDAVEDAVEDAVEDAVEDAVEDAVEDAVEDAVEDAVEDAVEDAVEDAVEDAVEDAVEDAVEDAVEDAVEDAVEDAVEDA
VEDAVEDAVEDAVEDAVEDAVEDAVEDAVEDAVEDAVEDAVEDAVEDAVEDAVEDAVEDAVEDAVEDAVEDAVEDAVEDAVEDAVE
7

@asafupps | 2019-10-28 19:46:52 #1925
I had a strange fascination with the chipets as a kid....... I guess that makes sense considering im now a lesbian furry twt

@Knuccolo05 | 2019-10-28 20:06:13 #1926
he is playing sonic music throughout the whole video
good job at showing two animal-like franchises that can't fit in live-action movies
#Sonicmovie2019
1

@user-kd3lp7qi1z | 2019-10-28 21:04:53 (edited 2019-10-28 21:05:18) #1927
This movies was the shit when I was little............ when I was little

@jellsnell7351 | 2019-10-28 23:52:19 #1928
With all the background music I take it you're a sonic music fan

@thebigma [illegible] #1929

The connection has been lost. Please reload the page ✕

LS mark, I'r [illegible] Alvin and the Chipmunks, and calling my favorite movie of all time Alvin and the Chipmunks: Chipwreaked, is in fact, illegal. I will be contacting the FBI and having your channel taken down. You are welcome

1

@HB-vy5mr | 2019-10-29 02:18:31 #1930

im in the dark and those chipmunks have set off some intense anxiety in me im shaking and crying

2

@PaperBear1087 | 2019-10-29 03:35:42 (edited 2019-10-29 03:36:14) #1931

10:02 no context

1

@pinstripecool34 | 2019-10-29 04:41:31 (edited 2019-10-29 04:42:14) #1932

Hollywood:So how many alvin in the chipmunks movies should we make? Sony: yes.

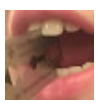

@lorimLAMEN | 2019-10-29 05:22:44 #1933

Alvin and the Chipmunks V: The Empire Strikes Back

@madisoningmanfilm | 2019-10-29 05:34:11 #1934

Why does your accent increase as the video continues-

@chunchunmaru5761 | 2019-10-29 07:58:36 #1935

To me, I like the 3 movies and it sucks that they went for 4 and 4 is the worst

@Neo-iz2fx | 2019-10-29 10:37:21 #1936

Dave dave dave

@homiesob | 2019-10-30 [illegible] #1946
But who's g

The connection has been lost. Please reload the page ✕

@emilykaylin3209 | 2019-10-30 01:26:51 #1947
the fourth one sucked but THE REST WERE GOOD

@nyctenthusiast3507 | 2019-10-30 02:28:52 #1948
The Nickelodeon show is Horrific

@druzzi9054 | 2019-10-30 17:25:02 #1949
Alvin and the chipmunks 5 : Theodore gets the best head
1

@ghost8974 | 2019-10-30 17:41:25 #1950
me and my sister love these movies lol. completely ironically of course. but the movies were a big part of our childhood
1

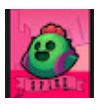

@deadlykalisto5089 | 2019-10-30 19:11:48 #1951
T a l k t h i s w a y

@berrybrooks1403 | 2019-10-30 20:49:23 #1952
oh god, i thought the second one was just a fever dream
2

@ShyCherryStudios | 2019-10-30 21:38:27 #1953
Alvin and The Chipmunks: the squeakual was low key my childhood. I didn't even know there was a first one.

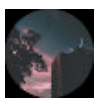

@Bennvolio | 2019-10-30 22:00:13 #1954
what is the background music near the end of the video and why do i know it someone please give me the answers I need

@herotehdude | 2019-10-30 22:53:01 #1955
Dude you are rocking that Sonic 2 music

J

@jackmausshardt3930 | 2019-10-30 23:01:05 #1956
He just doesn't mention avengers at the beginning

@mydadbeatsmii5487 | 2019-10-31 00:45:37 #1957
Bella thorne definitely got the better career she directed a porn

@Gladelin | 2019-10-31 02:30:19 #1958
I have a vague recollection of watching this when I was really young.

@dillonlambert9614 | 2019-10-31 05:56:59 #1959
10:03 just makes me laugh
1

F

@kennydarmawan13 | 2019-10-31 09:56:16 #1960
Because of these movies sucking butt, Disney can get away with live-action remakes.
They just need to make Will Smith Genie not look like Alvin.

@hellozro | 2019-10-31 11:23:56 #1961
10:20 probably a refrence to those mario kart bever things

@Nixnotmation | 2019-10-31 11:41:48 #1962
The only person who was making me laugh was mark

i

@ijustwannacomment2179 | 2019-10-31 13:40:29 #1963
The Chipwreck scene with the chipettes and the club in a dance battle is the best fight in history
3

@sliccricc1654 | 2019-10-31 16:10:33 #1964
Alvin & the Chipmunks still better than shitty ass Kpop

@elmorto1574 | 2019-10-31 16:25:27 #1965
simon getting the best head no tea, no shade

@davelovesbonanza1899 | 2019-10-31 19:24:08 #1966
Jesus loves you, he hates sins including bad words

@daughterofchrist5764 | 2019-10-31 20:34:34 #1967
I watched Chiprecked w/ my godmother and her fam and it's a cherished memory of mine. She passed away when I was 14 btw which made me sad

@theoffici… | 2019-11-01 …:…:… #1968
i just realis…

The connection has been lost. Please reload the page ✕

@hatteropob7923 | 2019-11-01 05:02:03 #1969
Theodore is getting the best head

@sexlordadelaide4638 | 2019-11-01 10:12:47 #1970
stop i went thru an alvin n the chipmunks PHASE.
1

@TheManofYes122 | 2019-11-01 10:24:52 #1971
Quadrillogies? Shrek

@bucketeer8921 | 2019-11-01 12:52:57 #1972
Your missing the point dude.
This movie is **CLEARLY** made for kids. -._-.
Like me.

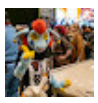

@StupendaSaurus | 2019-11-01 19:08:30 #1973
I didn't even know there was a fourth Alvin and the chipmunks XD
1

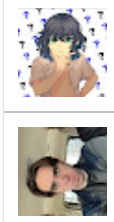

@inosukesabilitytoread8052 | 2019-11-02 00:47:50 #1974
The only chipmunks movie i loved was "Chipwrecked"

@cheff8907 | 2019-11-02 02:03:45 #1975
Ok, ok, ok. The first Alvin and the chipmunks was amazing to me. The other three are shit. They are and that's a fact.

@jorjporjpudsnpie | 2019-11-02 05:06:07 #1976
Chipwrecked is the only good Alvin and The Chimpmunks movie
change my m i n d
1

@fuzzzbuzzz4208 | 2019-11-02 05:47:39 #1977
Chipwrecked is a banger don't you dare insult it

@isleofdead1337 | 2019-11-02 08:43:10 #1978
Is that Vsauce Micheal?

@hp_envy28 | 2019-11-02 11:40:52 #1979
Called seme- i mean semoan

@raiden3700 | 2019-11-02 11:45:00 #1980
Chip wreck is the best cause they almost fucking die

@nicw324 | 2019-11-02 12:25:48 #1981
I remember going to watch the third movie in theatres when I was 10 and there on only my family and 3 other people in the movie theatre.
80

▲ Hide 5 replies

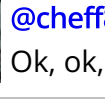

@999jakoi | 2019-12-01 03:19:05 #1
That's sad 😭😭
9

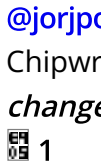

@mid8992 | 2020-02-24 00:16:02 #2
I remember when I was little going to the theaters to watch Road Chip for Christmas (since they always used make new movies when it was close to Christmas) they was like only 10-12 people there. I liked the movie but the only thing that made me mad was that there was not enough screen time for the chipettes (if that's how you spell it?)
15

@kay6480 | 2020-04-02 20:11:17 #3
I watched the Road Chip when I was 10. The movie theater was packed only because it had like 8 rows of seats with 7-8 seats in each row.
3

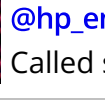

@dimitriosgladio059 | 2020-05-08 22:53:57 #4
kay I was 10 too 😂
2

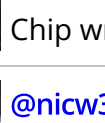

@froakie1404 | 2020-05-24 18:16:03 #5
I saw chipwrecked when I was like 8 and there were like 2 other people in the theater besides my family
3

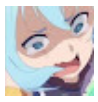

@lobster53 #1982
The connection has been lost. Please reload the page ✕
Yoda eats E eats KFC Chicken
and references "talking trees" and also explaining his plan while yoda pleasures you with his decadent ear, ASMR

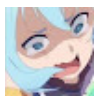

@lobster5364 | 2019-11-02 12:50:29 #1983
ALVINIANS.

@therapyfilms | 2019-11-02 16:48:16 #1984
Chipwrecked was the best one yet....PERIOD

@P0tion_Alb | 2019-11-02 16:59:50 #1985
The Halloween one where Theodore turned into a werewolf?

Watched that while my parents didn't tell me I had pink eye.
1

@bumfy | 2019-11-02 17:18:36 #1986
i watched all 4 of those movies on repeat as a kid
1

@janyahmurrpet7923 | 2019-11-02 17:19:40 #1987
I love Alvin and the chipmunks I grew up on those movies

@tahjier.1207 | 2019-11-02 18:02:38 #1988
Was gonna do a video essay on this but, this man beat me to it, lmao I ain't mad this is great 😂👌🏾👌🏾🔥🔥💯
1

@maya697 | 2019-11-02 20:19:25 #1989
Nah all the Alvin and the chipmunk movies were my whole childhood ngl

@ihatelucius | 2019-11-02 20:57:37 #1990
| !
.

@rachelfine7031 | 2019-11-02 21:46:39 #1991
Why did YouTube move the comments

@scrumpton296 | 2019-11-02 23:35:47 #1992
4:38 I swear I just heard DIO

@DylBro101 | 2019-11-03 00:10:39 #1993
Actually the smurfs also got a ds game, I played it when I was like 4

@GeeseAreJustBastardizedSwans | 2019-11-03 01:15:27 #1994
The 3rd one was my favourite

@aperson6102 | 2019-11-03 02:22:10 #1995
Theodore gang ride up!
1

@koyo5088 | 2019-11-03 03:36:21 #1996
Even if they're bad, they're everything.
1

@PrivateAcuucarry | 2019-11-03 03:37:31 #1997
10:03 what the fuck is even that!

@luxinterior | 2019-11-03 03:46:33 #1998
ngl i used to fw these hard

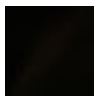

@xERGx_ | 2019-11-03 03:58:02 #1999
Who got best head

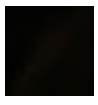

@xERGx_ | 2019-11-03 04:11:07 #2000
I forgot all about road trip

@krislancas | 15:00 Dave

The connection has been lost. Please reload the page ✕

#2001

12

@guilibleworm1237 | 2019-11-03 06:06:31 (edited 2019-11-03 06:13:43) #2002

im just wondering are you scottish? its just your accent just wondering

because if sooo i was gonna scream **FREEEEEDDDOOOOOOOOOOOOOM!**

T

@thomastollett135 | 2019-11-03 06:39:47 #2003

Shrek is the best quadrilogy

@burritofoe | 2019-11-03 08:50:27 #2004

Alvin and the Chipmunks V: The Awnser of who gets the best head

@sugaishy1782 | 2019-11-03 12:29:17 #2005

I used to love these movies oml

@lilunknowntv | 2019-11-03 14:04:22 #2006

I kinda liked the second moive, brings back memories.

91

▲ Hide 4 replies

@petrussian4164 | 2020-06-28 14:16:28 #1

Moive

2

P

@pierrederonet8478 | 2020-07-03 13:05:21 #2

Movie*

1

y

@ygobe2 | 2020-07-14 08:53:09 #3

I cant believe there are furries on the studio. Why did they sexualize the chipettes? FURRIES

2

@Ghostyplays53 | 2022-05-22 23:04:04 #4

Same I watched it the most as a kid

p

@poiloo1103 | 2019-11-03 15:46:23 #2007

What about the Shrek Quadrilogy??

1

@salem727 #2008
These mov
The connection has been lost. Please reload the page ✕
4,807

▲ Hide 47 replies

@availanila | 2020-05-24 12:56:04 #1
Did you realize curries exist at the end of the series too?

I did stumbling on the ff.n website section for it. 😉
13

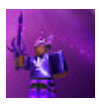

@Pohcat30 | 2020-05-28 07:11:33 #2
Same some how
39

@cheesyquokka | 2020-05-28 17:46:00 #3
Yes
7

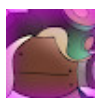

@Marina-Ida | 2020-05-29 09:33:02 #4
You got PTSD!
11

@toad7260 | 2020-06-02 22:00:22 #5
goblin bastard so you became a furry
10

@salem7276 | 2020-06-02 22:03:11 #6
@@toad7260 i am insulted you would even suggest that
6

@toad7260 | 2020-06-03 02:40:50 #7
Goblin bastard I'm kidding
4

@Queen-ut1dy | 2020-06-03 12:35:07 #8
Yeah I love Alvin and the Chipmunks
33

@dinidusamaranayake3266 | 2020-06-11 06:57:52 #9
Yeah alvin and the chipmunks were part of my childhood also
40

@angel_3094 | 2020-06-26 07:39:30 #10
alvin and the cheak munks
1

@ogrynmod1765 | 2020-06-29 11:30:22 #11
Now I want alvin and The simps

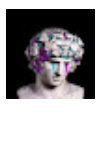

@benj... | 2020-06-29 14:09:58 #12
Yeah I know what you mean
3

@Ludicrousism | 2020-07-03 23:04:58 #13
Same
1

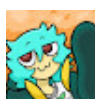

@Smug_Leaf | 2020-07-05 15:39:50 #14
Don't mind me, just ruining the 420 likes

@sourkenz | 2020-07-14 10:34:32 #15
Yeah, I'll be honest: Alvin and the Chipmunks is how I taught myself to draw. Super weird, I know. But I would find still images from the movies and try to draw them while listening to "Alvin and the Chipmunks" radio on Pandora. I was such a weird 12 year old.
2

@goldenappleofficial | 2020-07-17 21:56:27 #16
700th like

@sourkenz | 2020-07-17 22:33:05 #17
@@goldenappleofficial congrats, here's a cookie 🍪
1

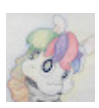

@andandampersand8202 | 2020-07-17 22:50:06 #18
Kathryn Henderson nothing wrong with furries

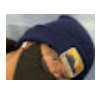

@isaacjh2178 | 2020-07-18 05:12:22 #19
They had a big impact during my elementary school days 😭

They had a big impact during my elementary school days 🤣

1

The connection has been lost. Please reload the page ✕

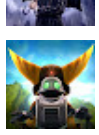

@superawesomename5027 | 2020-07-18 05:29:57 #20

Same I now jack off to that picture of the Chipmunks getting head, it is in fact me who gets the best head out of the Chipmunks

2

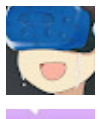

@valk1257 | 2020-07-18 14:37:27 #21

That's called stockholm syndrome

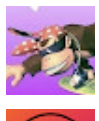

@bdshine8071 | 2020-07-19 14:32:25 #22

Same.

@thepl8gued0ct0r8 | 2021-03-15 23:07:31 #23

I really enjoyed the first movie

4

@rmn070 | 2022-01-02 00:21:34 #24

Same here!

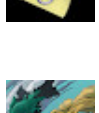

@dabs.47 | 2022-02-06 15:08:18 #25

The first two yeah never really watched the others

1

A

@alexandergeorgiou-z5z | 2022-02-25 22:26:01 #26

More like Alvin and the Chip-monks

@theriverastyx | 2022-03-06 01:22:01 #27

They introduced to the cartoon.

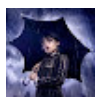

@gumballwatterson5037 | 2022-03-08 17:57:12 #28

I used to watch the movies all the time on my cousin's laptop as a kid.

@dylanmanf6427 | 2022-03-14 17:25:10 #29

Same 😂

@roejorgan2380 | 2022-03-16 02:54:58 #30

🤨🧐

@BobRoss_lover | 2022-03-17 08:44:53 #31

Bc shit was fire.

SZ

@sabersz | 2022-03-18 09:41:17 #32

They have an odd charm to them

I believeeeeee that I have all the movies on DVD

@LillypopYT | 2022-03-23 23:08:24 #33

Alvin and Britney was my first ship fanart

1

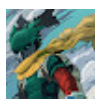

@StellarRemnant2234 | 2022-04-14 01:52:14 #34

Plot twist: OP is a furry

@DriaDerg | 2022-05-01 02:24:08 #35

Same

@JThePlante | 2022-05-15 09:39:27 #36

probably part of the reason I'm a furry

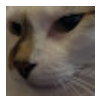

@Julian-bw8tq | 2022-05-24 20:38:15 #37

Some of them won't terrible like the first one

@TOXICYT2016 | 2022-06-01 00:55:13 #38

I grew up with these I was 6 when It cameout I liked them I'm watching the 4th movie right now

@realSirDextrose | 2022-06-01 06:14:14 #39

A lot of kids childhood’s were also impacted by being touched funny by their uncle. Doesn’t mean it’s not a travesty.

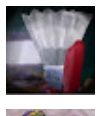

@PolishCage | 2022-06-02 21:25:14 #40

Same

@dagothcharles2044 | 2022-06-18 15:39:33 #41

Are you trying to say that now youre a furry?

@Kurotama11 | 2022-06-22 16:36:06 #42

The age of YouTube where every song out had a chipmunk version cause kids learned that music could be pitched up

1

@xmanthegreat370 | 2022-07-10 17:23:52 #43

same lol

@manareyoucereals | 2022-07-11 09:28:13 #44

you must have a miserable life my god

@tristanheaton2127 | 2022-07-11 19:15:42 #45

Sam

The connection has been lost. Please reload the page ✕

@l4w4nr3z1m | 2023-08-27 03:25:31 (edited 2023-08-27 03:25:30) #46

Same, my dad used to put this in DVD like many times 😂

@chayo4537 | 2025-03-14 08:50:01 #47

The original alvin and the chipmunks specials that came out in the 90s is what i love. The first live action was alright

@antoniopatru8123 | 2019-11-03 19:09:59 #2009

my family owns the squeaquel

@zanclean6990 | 2019-11-03 20:09:21 #2010

Alvin 5: cock and ball torture

@AA-pb5oj | 2019-11-03 20:43:40 #2011

7:30 in the original film tobys Xbox 360 controller isn't even on.

6

@tripledoubleg9853 | 2019-11-03 22:21:50 #2012

I regret sitting down to watch the road chip... alone... all the way through

1

▲ Hide 1 replies

@Jack_S_9903 | 2020-04-22 00:22:19 #1

Lord Man me too. I regret watching road chip so much.

@nitrousplayz8826 | 2019-11-04 00:10:35 #2013

Dude, Alvin and the Chipmunks series is my favorite series and now, I'm offended....

Sure it might look dumb but it's still cool if u are a kid

1

▲ Hide 1 replies

@nitrousplayz8826 | 2019-11-04 00:12:17 #1

I was born in November 2007 before Alvin and the Chipmunks was released

1

@thunderlina3237 | 2019-11-04 00:30:20 (edited 2019-11-04 00:30:26) #2014

"The novelty of characters singing with sped-up voices wore off"

Nightcore: Am I a joke to you?

350

▲ Hide 7 replies

@masterarmy555roblox5 | 2020-01-29 22:55:23 #1

Hahahahaha 😂😂😂

6

@vanroyal244 | 2020-02-09 04:37:46 #2

Yas

5

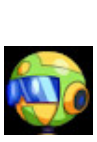

@vision4860 | 2020-06-10 02:06:24 #3

Yep.

@kmillhorn | 2020-07-18 17:53:39 #4

nightcore IS a joke

7

@auxilium5378 | 2020-07-18 23:13:22 #5

yes, nightcore is a joke to me

1

@thunderlina3237 | 2020-07-18 23:27:55 #6

Welp, can't argue with that.

@thelegostarwarsf7916 | 2022-03-17 00:09:18 #7

I wish it had wore off.

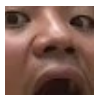

@freedaylin2985 | 2019-11-04 01:34:53 #2015

Chipwrecked is a masterpiece

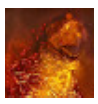

@colossuss | #2016

10:00

The connection has been lost. Please reload the page ✕

SWEET HOME ALABAMA!

22

▲ Hide 1 replies

@DinoRicky | 2023-09-30 20:08:37 #1

They’re adopted

1

@bombiss_9124 | 2019-11-04 04:44:41 #2017

You asshole

@g_vost | 2019-11-04 09:01:24 (edited 2019-11-04 09:01:49) #2018

6:44 SHUT UP UNDERDOG WAS GOOD ACCORDING TO 6-YO ME

@lucassvensson5258 | 2019-11-04 10:06:10 #2019

Wait... There was a fourth?

B

@baggyboi8470 | 2019-11-04 16:53:34 #2020

Wait most live action movies also have cgi

@doyouevenvsco8589 | 2019-11-04 17:05:04 #2021

Me and my boyfriend were fucking then our grandma came in, told us to fuck off and put alvin and the chipmunks on

@blittzzy__4968 | 2019-11-04 17:15:12 #2022

the first one is a childhood classic for me,the rest are garbage lol.

E

@evetully5239 | 2019-11-04 18:14:25 (edited 2019-11-04 18:15:12) #2023

10:02 wtfffffff😂😂😂😂

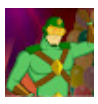

@lushmcrich7802 | 2019-11-04 21:25:34 #2024

Is mark worser is not a word

@cube6gamer | 2019-11-04 21:52:49 (edited 2019-11-05 11:32:54) #2025

0:04 You didn't specify, so I just thought about the Classic Sonic quadrilogy.

@alec5835 | 2019-11-04 23:50:28 #2026

How dare you

@beebee1794 | 2019-11-04 23:51:49 #2027

Ngl the Road Chip was the most enjoyable for me, the jokes were bad but like they at least got a pity laugh out of me instead of sitting in silence lmao

@shellyesquivel8494 | 2019-11-05 00:12:19 #2028

HEY I LOVE ALVIN AND THE CHIPMUNKS!!!!!!!!!!

@g1ngyy__ | 2019-11-05 01:40:28 #2029

Who’s getting the best head?!?!?

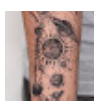

@lancewilliams6614 | 2019-11-05 03:27:54 #2030

I should be asleep why did i just listen to you talk about a movie I'm not interested in

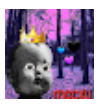

@b33fybruh54 | 2019-11-05 04:17:17 (edited 2019-11-05 04:17:30) #2031

10:02 when you see poop

@jahkku3593 | 2019-11-05 04:40:44 #2032

Alvin & The Chipmunks should have ended by the second movie.

@WillusThe3rd | 2019-11-05 06:31:03 #2033

Which chipmunk gets the best head

1

@user-yw5pg6ub4i | 2019-11-05 08:50:54 #2034

Alvin and the Chipmunks is a cinematic masterpiece you uncultured swine

1

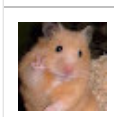

@arnoldthotticus4844 | 2019-11-05 11:38:40 #2035

I had no idea they made a fourth one,,,, 10 year old me is quaking right now

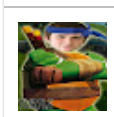

@thekingturtle6111 | 2019-11-05 11:42:30 #2036

wait they made a 4th?

@jamescar | 2019-11-05 [illegible] #2037
this is cool

The connection has been lost. Please reload the page ✕

@futuramabitch4665 | 2019-11-05 18:30:35 (edited 2019-11-05 18:39:47) #2038
Alvin and the chipmunks was my childhood. I love them and always will. The movies are *all* dumb but they all have a special place in my heart. (My favourite will always be the third movie though..)

@LeoGuidi | 2019-11-05 21:53:26 #2039
I watched the 3rd one while violently ill with Scarlet Fever. So up until now I thought it was a forever dream

@Jedz._. | 2019-11-05 22:04:46 #2040
so, shazam (dave) was babysitting the chipmunks in the second movie

@mamodokod | 2019-11-06 04:56:42 #2041
That gopher is the old Nascar mascot

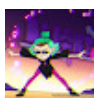

@ErinOC_1306 | 2019-11-06 07:40:51 #2042
Alvin and the chipmunks 5: Alvin fucking dies

C

@Com-rb5hb | 2019-11-06 08:59:17 #2043
We needed more

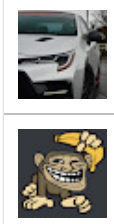

@rosscustom | 2019-11-06 09:29:25 #2044
I love the Sonic 06 Soundtrack being thrown in there :)

@toastamasta5093 | 2019-11-06 19:51:07 (edited 2019-11-06 19:51:21) #2045
Alvin and the Chipmunks 5: Dave overdoses on ketamine and fucking dies
2

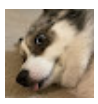

@breadandbutter326 | 2019-11-06 21:13:14 #2046
I used to watch your vides, but ever since you trash taked my senpau thoedore, i am unsub fro you

@snailpocky | 2019-11-06 21:19:47 #2047
i didn’t even know there were more than two movies what

M

@mohammedferdaus6142 | 2019-11-07 03:37:23 #2048
Fff

@notarizona7375 | 2019-11-07 04:23:22 #2049
Say that shit to my face

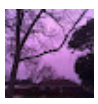

@erinsinclair4775 | 2019-11-07 20:38:11 #2050
uhh .. SHREK?!?

@arglaxz.o8021 | 2019-11-07 22:05:21 #2051
Anyone else hate when people just did extream nightcore and called it alvin and the chipmunks

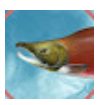

@Salmonboy | 2019-11-08 01:31:51 #2052
10:02
Nuff said

@astro_lane | 2019-11-08 04:58:49 #2053
i only liked the first one bc nostalgia

@donutgam1ng552 | 2019-11-08 05:33:21 #2054
When I was probably around 4 or 3 I saw the chipmunk part of disaster movie and for the longest time I thought those chipmunks were gonna maul the people to death

C

@calebstewart2140 | 2019-11-08 16:55:35 #2055
Don't you talk about my child hood

@skinni_the_P00hBear | 2019-11-08 18:47:24 #2056
Wait—they had a fourth movie??How did I miss this?!?!😭😭

D

@DanielTorres-en4vi | 2019-11-09 03:20:39 #2057
10:00 I’m fucking dieing 🤣🤣🤣

@PHX357 | 2019-11-09 04:06:58 #2058
SEMEN

@cocoroac | 2019-11-09 [illegible] #2059

The connection has been lost. Please reload the page ✕

People saic [illegible] and Shrek Forever After

1

▲ Hide 2 replies

M @marcowrulez | 2019-11-11 23:04:28 #1

What about Shrek the Third

@_BBAGG_ | 2019-11-12 16:54:06 #2

Marcus Wilmer r/whoooosh

I @lilsays6444 | 2019-11-09 18:17:52 #2060

So there like nightcore singers

@xbox7113 | 2019-11-09 20:38:42 #2061

The chipmunks were like nightcore but the speed was lower but the voices were the same pitch

@xbox7113 | 2019-11-09 20:38:58 #2062

The chipmunks were like nightcore but the speed was lower but the voices were the same pitch

@kikilles_ | 2019-11-09 21:47:48 #2063

the rocky and Bullwinkle movie was pretty good though. I feel sad that not a lot of people like it or even acknowledge it's existence

@kikilles_ | 2019-11-09 21:50:18 #2064

can we **please** get a 10hrs video of Uncle Ian saying Dave?

@gplgs4640 | 2019-11-10 12:52:02 #2065

Uncle Ian is the godsend

1

@riddlemefish6217 | 2019-11-10 14:45:33 #2066

The only good thing that came from Alvin and the Chipmunks was "the squeaquel" joke title, almost as funny as "_____ 2: electric boogaloo"

@riddlemefish6217 | 2019-11-10 14:46:59 #2067

Clapping those chipmunk cheeks

@riddlemefish6217 | 2019-11-10 14:50:34 #2068

God I watched the live action underdog movie a lot when it came out

@itsrewindtime5994 | 2019-11-10 18:39:31 (edited 2019-11-10 18:39:41) #2069

10:02 caught me off guard

@astoldbynickgerr | 2019-11-10 21:22:34 #2070

THERES A 4TH ONE!??!?!?!???

@Marina-Ida | 2019-11-11 02:14:23 #2071

d a v e

@Ren_184 | [redacted] #2072

The reason

The connection has been lost. Please reload the page ✕

6,500

▲ Hide 50 replies

S

@sarahmossman6378 | 2020-03-26 19:01:39 #1

wonderful christmastime Alvin is racist to red people

172

@Ren_184 | 2020-04-03 16:34:36 (edited 2023-11-11 00:33:47) #2

@wonderful christmastime YES!!!

10

@Sceppyo | 2020-04-28 17:26:46 #3

Didn’t they all have letters in the original?

42

@Ren_184 | 2020-04-28 17:29:06 #4

@@Sceppyo possibly, honesty idfk.

9

@IcelandicIslander | 2020-05-02 16:14:29 #5

also, the color red, fam

and- letter “a” is always the cool one buddy

56

@Ren_184 | 2020-05-02 16:28:58 #6

@@IcelandicIslander very true

1

CT

@ct9411 | 2020-05-04 12:02:12 #7

AUTISTIC TEEN correction It’s a hoodie 😂

@Ren_184 | 2020-05-04 13:41:36 #8

@@ct9411 False

CT

@ct9411 | 2020-05-04 13:44:49 #9

AUTISTIC TEEN What Sweater do you see have a hood on it?

@Ren_184 | 2020-05-04 13:47:18 #10

@@ct9411 the ones that they're wearing.

CT

@ct9411 | 2020-05-04 13:52:08 #11

😐 ok umm you’re an idiot I’m not finna waste my time on a idiot

@stevejackson69420 | 2020-05-11 21:14:27 #12

True dat

1

@Ren_184 | 2020-05-23 13:24:35 (edited 2023-11-04 05:10:36) #13

@治虫手塚 yes you'll be the coolest person ever

4

@AnimationEnthusiest | 2020-05-24 06:17:19 #14

@@ct9411 some sweaters probably have hoods. Or I think Dave made their clothes. So no need to be toxic🙂👌

3

CT

@ct9411 | 2020-05-24 07:16:16 (edited 2020-05-24 15:18:24) #15

mythical gamer No country nor state sell Sweaters with hoods on them

And you tell me there’s no need to be toxic? XD

It’s called either a hoodie,pullover, jacket or coat

No sweater has a hood for god sakes 😂

Edit: and Dave didn’t make them he just took 3 HOODIES and shrunk them

2

@Ren_184 | 2020-05-24 15:26:36 #16

@@ct9411 1 ik it's a hoodie I just had an argument about that with my sister so I was thinking about sweaters 2 damn your comment could be a newyork times best seller

CT

@ct9411 | 2020-05-24 15:42:37 #17

AUTISTIC TEEN

I don’t even know what a New York times best seller is🤨

1

@Ren_184 | 2020-05-24 15:49:20 #18

@@ct9411 it's a reward that books can get

CT

@ct9411 | 2020-05-24 15:52:16 #19

AUTISTIC TEEN

Who reads books in 2020? Smh lame

Who reads books in 2020? Smh lame

The connection has been lost. Please reload the page ×

CT @ct #20
AUTISTIC TEEN
...me and my girlfriend just play video games together 😂 screw books

@Ren_184 | 2020-05-24 16:06:22 #21
@@ct9411 I mean that's fun too

@AnimationEnthusiest | 2020-05-24 16:31:12 (edited 2020-05-24 16:32:26) #22
@@ct9411 I didn't want to say anything mean but I think Dave customized them.
3

CT @ct9411 | 2020-05-24 16:50:46 #23
mythical gamer
In the movie he took a bunch of hoodies and shrunk them bruh

@AnimationEnthusiest | 2020-05-24 16:56:49 #24
@@ct9411ok

@Ren_184 | 2020-05-25 22:31:57 #25
@@arcticgodzilla4492 you could say it was the wrong thyme
1

@lol__gaurav | 2020-05-26 15:30:33 (edited 2023-11-25 12:47:34) #26
@Rosalee Vercillo no he's not he's fucking insecure
In chipwrecked when Simone gets popular he becomes like Dave

@silverfire7388 | 2020-06-25 19:26:41 #27
AUTISTIC TEEN @noshitsherlock

@keiranquinn8615 | 2020-07-06 22:55:02 #28
You make that sound like that's a better reason
1

@tylernb5900 | 2020-07-07 17:21:16 #29
Okay that makes sense

@RealDvdDairy | 2020-07-11 01:13:18 #30
Na it's just because he has a hoodie
1

@Ren_184 | 2020-07-11 01:17:27 #31
@@RealDvdDairy but they all have hoodies...

@_zombiedude_2534 | 2020-07-14 23:53:59 #32
No, because one is a nerd and the other is a fat retard. Not defending them, but it's obvious why the red one stands out. Just saying...
1

@Ren_184 | 2020-07-14 23:56:13 #33
@@_zombiedude_2534 great point
1

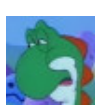 @hatethisaccount | 2021-02-27 23:06:12 #34
@@Sceppyo yes
1

@RogueTwo3 | 2021-03-01 20:24:22 #35
Reject humanity return to chipmunk.
1

@ferrisbueller9991 | 2021-03-08 12:20:14 #36
A is Alpha

@chadschmaltz9790 | 2021-04-16 17:34:01 #37
@@Sceppyo no, only Alvin had a yellow A on his red hoodie/monks robes outfit in the original cartoon. Simon and Theodore's outfits were plain blue or green.
1

S @smcphee8499 | 2021-07-09 07:42:03 #38
@@Sceppyo nope

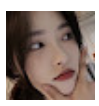 @wow_zers.031 | 2021-10-03 20:33:18 #39
Yea

@CTGReviews | 2021-10-08 13:04:38 #40
@@IcelandicIslander I mean that makes sense you are Tord and your gang is called the Red Army

@SandwichMan64 | 2021-11-12 20:03:47 #41
The A stands for Alcoholic
1

@weathermansam2 | 2022-01-29 02:05:45 #42

@@ The connection has been lost. Please reload the page ✕ h a letter.

1

@greenlanterncarl2693 | 2022-02-02 12:49:05 #43

@@ct9411 I've had a sweater with a hood. Pretty sure you're the idiot. :/

@lovelylipbonesouwwwwwwwolv2198 | 2022-03-18 18:01:47 #44

Lol

1

@johnarmstrong8274 | 2022-03-31 06:45:47 #45

Little known fact, the A on his shirt actually states "Alcoholic"

@ytvermon8435 | 2022-04-15 18:59:54 #46

Idk why I love Alvin .... I mean he's sexist

T

@thefastcommenter7774 | 2022-09-12 16:59:52 #47

As a grade, an A is the perfect grade. That means Alvin is perfect (or atleast better than his brothers)

1

@DiagonalTanooki | 2022-09-19 01:02:28 #48

a

@TheSalamanderMenace4 | 2024-06-05 10:11:27 #49

It's hilarious that they kept using the same artwork for all 4 movies, but just changed out their accessories, like the Chipwrecked movie has them wearing hawaiin attire, etc.

@utopes | 2024-08-10 14:58:53 #50

L

@mjeverette3858 | 2019-11-11 06:56:09 #2073

The chipmunks In the last one looks so stupid

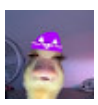

@Spifflee | 2019-11-11 15:53:15 #2074

1:13 and Alvin is the cool one because he ugh has a Hat? Next scene Alvin ditches the hat... Whattt!

3

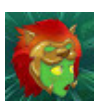

@neoslayerpw8230 | 2019-11-11 18:32:48 #2075

The Bella thorne porn star reference was expected

16

@tyrelchenault8955 | 2019-11-12 03:14:21 #2076

im surprised you didn't mention scream

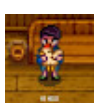

@justrudystuff9939 | 2019-11-12 04:17:53 #2077

i will defend the first movie until i die

1

@nicklaswaterfontainedd8163 | 2019-11-12 17:18:16 #2078

The first one is ducking good tho :P

@Pxrple.vxmp0 | 2019-11-13 04:14:40 #2079

The real question tho

Who is getting the best head?

1

@Jay_Davis | 2019-11-13 09:02:05 #2080

the guy who voiced Alvin in all 4 movies is the same guy who got turned into a walrus in “Tusk.”

.....i think i need to lie down

@harmony453 | 2019-11-13 22:07:55 #2081

Alvin and the Chipmunks 5: Deported to Vietnam

@Ben-vn4bi | 2019-11-14 06:35:08 #2082

My favourite quadrilogy is by far The Avengers

@bigfatwar | #2083

The connection has been lost. Please reload the page ✕

Who remer

1. Alvin and the chipmunks meet
Frankenstein
2. Alvin and the chipmunks meet the wolf man.

1

▲ Hide 1 replies

@xmelancholic4418 | 2019-11-19 16:35:26 #1

Me!

@UandCL | 2019-11-15 02:49:05 #2084

Why does Alvin look like a bad SoundCloud rapper on every cover of the movies

2,938

▲ Hide 8 replies

@kyles.8332 | 2020-05-03 05:31:28 (edited 2020-05-03 05:31:37) #1

Where do you think SoundCloud rappers got the look from?

252

@UandCL | 2020-05-03 14:11:31 #2

@@kyles.8332 Ooo big brain thoughts

115

@igota100inscience9 | 2020-07-06 23:36:52 #3

U93K I just realized they reused the same shot of Alvin and the chipmunks for every movie cover but with a few minor changes

50

@clararose | 2020-07-08 16:03:59 #4

Because in the fifth one which we will eventually be getting, Alvin will be a sound cloud rapper.

33

@oimenamesrick | 2020-09-08 00:31:41 #5

@@kyles.8332 DAAAAMN

3

@b1out2 | 2020-09-24 19:19:01 #6

Lil chip

3

@jacobgedeong2270 | 2020-11-09 17:14:21 #7

Date date date date date date date date date date date date date date date date is not here

1

@Invicted2810 | 2022-06-22 04:13:46 #8

@@igota100inscience9 just like the sonic American boxart lol

1

@screwdriverss06 | 2019-11-15 04:13:53 #2085

Theodore got the best head

@q.h.s5051 | 2019-11-16 00:19:42 #2086

Come on Mark... it’s not that bad of a series. Sometimes the jokes are bad but it’s not that bad.

@sahilrizwan4762 | 2019-11-16 13:14:09 #2087

U could have said shrek at the beggining

1

@crystalcomedy1117 | 2019-11-16 20:28:51 #2088

To be honest rocky and bullwinkle is the only one that works

1

@Rob_-dv6ei | 2019-11-16 22:21:59 #2089

Casting director: ok we don't know who we're going to cast as our villains.
Director: hmmm
Casting director: how about we get half the cast from "Arrested Development"?
Director: just fucking do it **puts shotgun in mouth**

@Control_Chaos | 2019-11-17 22:51:27 #2090

I love the Alvin movies probably because i'm growing up with them

---

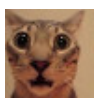

@thefifthwall5259 | 2019-11-18 02:14:16 #2091

what’s the music

@ToastOnS [illegible] #2092
0:57.....doc
The connection has been lost. Please reload the page ✕

@usnatescout5846 | 2019-11-18 23:22:52 #2093
did u ask about the best quad-iggly and not even mention shreck? how dare

b

@balltongue666 | 2019-11-19 20:30:22 #2094
16:31 BRIAN LOOK OUT!!!

@CaptainphoenixofficialYT | 2019-11-20 21:07:31 #2095
You do realise the last act of road chip was the chipmunks singing a song of apology to Dave and the other guy so he could properly propose to his girlfriend?

@rony2435 | 2019-11-21 21:20:17 #2096
why

D

@DanDesp | 2019-11-22 21:15:45 #2097
david cross was the best part of all the movies, some of his lines still get me to laugh. such a shame he had to be in this.
2

R

@reece3408 | 2019-11-23 03:34:31 #2098
11:50

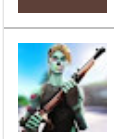

@slyck8777 | 2019-11-23 05:42:01 #2099
Boi the real question is who's getting better head though?!
2

▲ Hide 1 replies

@gwibzorp | 2019-11-25 23:40:57 #1
VAYNE_ GXD3 Theodore

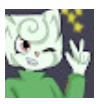

@manyrandomthings87 | 2019-11-23 16:22:56 #2100
These movies traumatized me

@gone7512 | 2019-11-24 01:44:23 #2101
4:38 Dio?
2

▲ Hide 1 replies

@Tn-sc4nv | 2020-01-24 09:58:20 #1
Kono dio da

@aspenator4091 | 2019-11-24 02:53:36 (edited 2019-11-24 02:54:14) #2102
When you sit down at the table and Mom finally brings out the food
10:02
1

@thatsallreviews | 2019-11-24 16:32:58 #2103
Alvin and the Chipmunks 5: Gone Nuts

H

@hugesmlfan7900 | 2019-11-24 16:38:52 #2104
So if you do want to watch Alvin and the chipmunks, just watch the 1 and 4 ones.
Trust me

@samuelflamm4601 | 2019-11-24 18:33:13 #2105
What about the Shrek quadrilogy?!

@Mihixx | 2019-11-24 20:11:45 #2106
This is false alvin and the chipmunks is the best movie

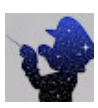

@Me_Myself_Maly | 2019-11-24 20:54:17 #2107
Ohh that ending joke was perfect after the video of yours I just watched before this one.

@The_End. | 2019-11-24 23:55:19 #2108
This is all in all a good video but the real question that arises to the mind is wether you're a Theodorian, Simonist or Alvinist?

@blackcometx | 2019-11-25 02:34:14 #2109
The Sonic music made this video a plus😂

@crockorep | #2110

The connection has been lost. Please reload the page

0:25

Has that Butch Hartman Poster always been there?

And the Sonic Boom?

14

▲ Hide 1 replies

@GreenBunnyc | 2022-04-14 00:07:00 #1

Yes

@ezelllohar | 2019-11-25 23:22:00 #2111

earl is just trying to fulfill his promise to take care of those chipmunks for someone he wronged.

@gwibzorp | 2019-11-25 23:38:00 #2112

The only thing I remember about Alvin and the Chipmunks is it playing in the doctor's office waiting room and me completely hating it

2

@autisticfanontheinternet4913 | 2019-11-26 07:39:42 (edited 2019-11-26 07:40:05) #2113

I like how my favorite movie was literally your least favorite lmao

2

@williamfern6709 | 2019-11-26 16:41:01 #2114

deep inhale

alvin.

1

@DragonBoyRPG | 2019-11-26 17:11:46 #2115

The villain in road chip ruined his own life, let's be honest.

646

▲ Hide 2 replies

@mistermegalo | 2020-03-21 21:10:51 #1

Imagine proposing to someone with like...a justin bieber themed proposal. Dude was dumb as hell

66

@basedgigachad6606 | 2022-07-12 15:25:59 #2

Sigma Uncle Ian is the protagonist of the movies

2

@TheBarstein | 2019-11-27 07:48:25 #2116

this just destroyed my childhood.

@herylaclub2463 | 2019-11-27 22:35:50 #2117

Loved the first one and when that brief time they were at school the rest was shit. Shitwrecked and road shit were just so ugh...

2

@chasesigler9885 | 2019-11-28 02:46:21 #2118

He never mentioned the muppets

▲ Hide 1 replies

@BreakingWhite | 2019-11-30 01:51:52 #1

The what?

@alexb.7448 | 2019-11-28 17:21:58 #2119

3:41 Basically seagulls

▲ Hide 1 replies

@BreakingWhite | 2019-11-30 01:51:33 #1

Ha

@vvmax4375 | 2019-11-28 23:02:20 #2120

The don't meet Zhu! They meet AL PACINO!!!!

2

@cade.s | 2[illegible]
Toy story

Avengers

Back to the future

Shrek

Ice age

#2121

The connection has been lost. Please reload the page ✕

@killerpickle7320 | 2019-11-29 09:56:59
Underdog was my childhood stay away from him 6:46

#2122

@TestSubjectMacHoshi | 2019-11-29 15:17:36
.....it depends what you grew up with
If you compare The New Chipmunks with Toy Story
I'll say Chipmunks.
Its preference
Also, they're making a 5th one

#2123

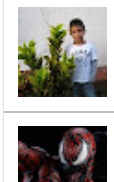

@santiagobravo9685 | 2019-11-30 01:47:49
10:03 killed me

#2124

@rattail6518 | 2019-11-30 02:56:57
idc it was still entertaining to me

#2125

B

@bryanaying514 | 2019-11-30 11:47:19
When i was a kid.. Alvin and the chipmunks were my first movie... I thought wow... What a crappy movie... I deeply regret it ... F's in the chat bois
1

#2126

K

@keiradavis9290 | 2019-11-30 14:29:31
Freek you I love Alvin go away xc

#2127

@blonded0532 | 2019-11-30 16:56:47
Don’t let this video distract you from the fact that Alvin’s getting the best head.
1

#2128

@cawoom4264 | 2019-11-30 19:21:38
0:08 shrek

#2129

@countingcards1208 | 2019-11-30 21:27:44
Spy Kids and Shrek are the best quadrilogies

#2130

@conradojavier7547 | 2019-12-01 02:58:50
Maybe Disney's Reboot of the Alvin Brand will be better than Fox's Version.

#2131

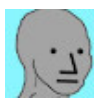

@EpicCoolGuy21 | 2019-12-01 11:38:09 (edited 2019-12-01 11:38:21)
Chipmunks 6: Alvin assassinates the UN council

#2132

@lukeliming8408 | 2019-12-01 16:08:18
Shrek is the best quadrilogy your uncultured swine

#2133

@Vaeternian | 2019-12-01 23:57:32
When I was younger I saw the movie in the theater and started crying when I heard their voices 🤣
2

#2134

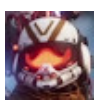

@cappedpluto7638 | 2019-12-02 00:50:58 (edited 2019-12-02 00:51:19)
anyone else break out laughing at 10:02

#2135

@tophatdalekthetophatteddal7402 | 2019-12-02 13:04:38
Alvin and the chipmunks 5, Alabama chips

#2136

R

@religionisatragedy9742 | 2019-12-02 20:48:31
Whats his accent?

#2137

@cineman7936 | 2019-12-03 02:48:49
Alvin and the Chipmunks 5: radical Chipslam

#2138

@cineman7936 | 2019-12-03 03:03:07
There are talks of a fifth movie

#2139

a @athousan… | 2019-12-03 …
Rocky & Bu…
#2140

The connection has been lost. Please reload the page ✕

@ayler.g4722 | 2019-12-03 16:17:14
The squeakqual is the best
#2141

@maestro1298 | 2019-12-03 22:45:45
oh GOD you're Canadian.
#2142

S @sethdraven4533 | 2019-12-04 03:34:24
That awkward moment when you accidentally type worst instead of best
#2143

@bluefacebaby4435 | 2019-12-04 09:01:00
Alvin and the Chimpmunks:Juicy nuts
#2144

@croutons_inmybutt | 2019-12-05 00:33:37
you have a wet lettuce fetish
#2145

@caseyshort8475 | 2019-12-05 04:39:51
I remember watching the first movie when I was younger because I really liked Jason Lee from “My Name is Earl”. I still feel bad for the guy that he was reduced to...this
1
#2146

F @kennydarmawan13 | 2019-12-05 14:35:41
Is this the movie that justifies Disney's live-action remakes?
#2147

h @user-cu7uf2ol1n | 2019-12-05 16:30:45
10:02 what the fuck
#2148

@valalava1 | 2019-12-06 01:50:28
Holy fuck the man that plays TOBIAS FUNKE said that movie was the WORST experience of his career, the never nude man that constantly blue himself and jumped from a balcony while pretending to be mary poppins/ ms doubtfire .... i also find intriguing that the next villain is Buster, like did David not warn Tony or something?
#2149

@rikustorm | #2150

First Alvin r

The connection has been lost. Please reload the page

Squeakuel: It's aight

Chipwrecked: It's mostly bad but has some good parts

Road Chip: Never watched it but I bet it's bad

304

▲ Hide 19 replies

@arlaratman862 | 2020-03-18 19:27:10 #1

It’s that type of movie where the rebellious teenage son of the woman Dave is now dating has to get along with the chipmunks EXCEPT they get lost and have to make their way back to Dave and his gf, and become friends along the way. Make your own opinion.

18

@itzmejose29 | 2020-03-25 05:56:29 #2

Road Chip wasn’t that bad compared to the 3rd one

16

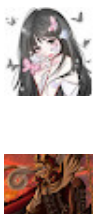

@ba0qiing | 2020-03-25 21:07:08 #3

Road chip is good. I love their performance at the end, You're my home

9

@IcelandicIslander | 2020-05-02 16:16:48 #4

chipwrecked is my favorite movie out of all 4 tbh

6

@volt4634 | 2020-05-13 07:04:14 #5

fuck u

3

@itzmejose29 | 2020-05-13 07:49:24 #6

Hesham elwan What?

3

@intheclear3492 | 2020-05-13 17:20:55 #7

Zi Binus same

2

@aratwithinternetaccess8381 | 2020-05-14 06:48:42 #8

Squeakual and chip wrecked were pretty bad.

5

@jacebagley3025 | 2020-05-15 00:17:22 #9

Yeah it bad

1

@rikustorm13 | 2020-05-15 00:53:37 #10

Hesham elwan Rude but ok

@rikustorm13 | 2020-05-15 00:53:49 #11

Alligator flops Fr?

@dimitriosgladio059 | 2020-05-17 01:48:09 #12

Woa is pocket noct! Chip wrecked was the worst by far

2

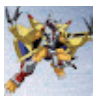

@husariuspl117 | 2020-07-25 04:20:03 #13

I found Road Chip to be good

3

@yamirami8642 | 2020-07-25 16:56:15 #14

I actually like the movies...

But Chipwrecked and The Squeakuel we're mediocre as heck

3

@rikustorm13 | 2020-07-25 16:59:08 #15

Rufus Leaking Oh yeah, Squeakuel was p bad

Chip

The connection has been lost. Please reload the page ✕

@ya #16
@@rikustorm13 I mainly found The Squeakuel just boring cause it's the generic "high/middle school" trope
And Chipwrecked was just kinda interesting and cringy...
2

@mimiwmki733 | 2020-07-30 03:28:00 #17
1st not bad has to be good or not
2nd geting bad
3rd bad then first one
4th is the worst
2

@brandoncole5533 | 2020-08-18 06:01:00 #18
Same thoughts

O

@oddfuture7916 | 2025-02-17 17:21:00 #19
@@itzmejose29 preach

@thebarkmans | 2019-12-06 05:06:58 #2151
I dont care what anyone says alvin and the chipmunks were and always will be amazing
1

@discver6660 | 2019-12-06 09:01:13 #2152
bro this movie was rhe SHIT back then lmao

@jate4941 | 2019-12-07 07:29:58 #2153
Don’t give them ideas

@oldabandonedaccount7751 | 2019-12-07 18:26:13 #2154
When I SeH

BIG E

@BIGETV. | 2019-12-09 05:12:44 #2155
Alvin and the chipmunks 5 is coming out next year the death of the chipmunks

@calumzmemez5075 | 2019-12-09 22:25:40 #2156
9:58 omg is nobody going to talk about that?
1

▲ Hide 1 replies

@madman-mw2kk | 2020-01-03 08:33:50 #1
WHAT ARE YOU DOING STEP BRO
1

@unchallengedmediocrity7886 | 2019-12-10 03:24:43 #2157
Toy Story was not a great quadrilogy. 4 was a cheap cash grab that completely went against the message of the first 3 films, and I'm not even a big fan of 3.

@darian9721 | 2019-12-10 03:43:56 #2158
Who’s getting the best head tho

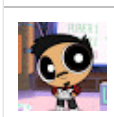

@Truekingr6 | 2019-12-10 04:19:32 #2159
holy shit I didnt even know there was a 4th one wtf xD
2

@wheelman1324 | 2019-12-11 16:03:50 #2160
I didn’t even know that there was four movies.

@veroxtime | 2019-12-12 20:47:59 #2161
How dare you

N

@nysiahrichardson2343 | 2019-12-12 23:52:28 #2162
I watch party of Alvin and the Chipmunks part 2 so many times I end up hating the movie so I guess not all kids Lovelace movie

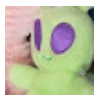

@Red-jl1qr | 2019-12-13 04:00:01 #2163
I can't explain why but chipwrecked was my favorite one.

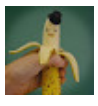

@banannixx2907 | 2019-12-13 06:17:34 #2164
The problem with the second one looking worse than the first is the same one that transformers has. The first movie was shot on film with the cgi fitted onto it. Second movie onwards are with Imax cameras, which make everything too crisp and mess with the lighting.

@Broadsw

The connection has been lost. Please reload the page

Wait. There

1

#2165

@lesbians4bts256 | 2019-12-14 10:53:19 (edited 2019-12-14 11:03:42)

these movies are still a guilty pleasure of mine

2

#2166

@honestproductions6755 | 2019-12-15 03:48:12

#2167

@notcxrse | 2019-12-15 03:51:16

10:00 😂

1

#2168

@KLIPSOcrazy | 2019-12-16 05:36:58

My movie theater saved me from chipwrecked the movie messed up and we got our money back and left I regret nothing

#2169

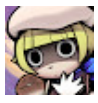

@catcalico6930 | 2019-12-16 10:35:08

They're far worse than Minions, i think. Many people find Minions annoying but I think they're funny in small clips if not in a feature-length. Also they have a dopey cute character (Bob)

The chipmunks are neither cute nor funny, only extremely annoying

1

#2170

▲ Hide 1 replies

@catcalico6930 | 2020-01-03 11:24:23 (edited 2023-10-31 08:22:53)

@Leggy Well everyone's entitled to their own opinion

#1

S

@shaunneilson6028 | 2019-12-17 01:03:03

fuck you

#2171

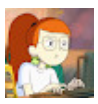

@luma4902 | 2019-12-17 19:40:38

8:22 best scene made in hollywood!

#2172

I

@isaacstevenson2960 | 2019-12-18 15:48:40

Basically:

1st: Alright

2nd: Bad

3rd: Awful

4th: Good

1

#2173

@Gabriel-uj9li | 2019-12-19 04:10:25

The reason it’s bad is because we never found out who gets the best head

#2174

1

@Logan_W #2175

The connection has been lost. Please reload the page ✕

These mov

273

▲ Hide 11 replies

@RocasRocks | 2020-07-10 08:35:00 #1

Holy crap I remember those they were everywhere in the early stages of youtube

29

@redrawurworld | 2020-07-11 19:44:30 #2

basically nightcore

14

@yourturn1942 | 2020-08-07 19:42:40 #3

~~Now they just call it nightcore~~

17

@tinalove4324 | 2020-08-08 05:07:29 #4

idc what y'all say but that period of time was still the best. i grew up on these movies

2

@redrawurworld | 2020-08-08 13:20:06 #5

@@tinalove4324 well everyone has their opinions

5

@lemon_juice5225 | 2020-08-09 10:33:56 #6

Oh God I remember those -,-

@kathryn747 | 2020-08-15 18:30:26 #7

flashbacks

2

@brodiero-solar146 | 2020-08-22 13:48:13 #8

Aston_Leach

yeah.

@brodiero-solar146 | 2020-08-22 13:48:22 #9

godku with a glocku

Nightcore but worse.

2

@redrawurworld | 2020-08-22 14:43:58 #10

Brodiero- Solar exactly

@Trollestiatumblur | 2020-08-28 21:40:27 #11

I'm so sorry, but every song that I looked up I added "chimpmunk version" for like 2 or 3 years. I am ashamed

5

@totally_not_an_asian1724 | 2019-12-20 22:24:11 #2176

Want know something disappointing, the original Alvin and the Chipmunks voices used to sound more mature

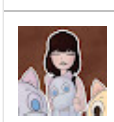

@ice-choco-Icecream | 2019-12-21 00:29:12 #2177

Wanna hear a sad story?

I watched the 3rd one 8 times at cinema, and then bought the blu-ray, that thing is going to be burned in my mind until who knows when.

28

@ThereelOfficial | 2019-12-21 04:45:04 #2178

Yep I wuv dis

@ThereelOfficial | 2019-12-21 04:45:20 #2179

OwO

@Genebear2Gaming | 2019-12-21 05:02:48 #2180

Greatest Quadrilogy is Avengers

@TealToons812 | 2019-12-22 03:36:10 #2181

8:46 Me either 😟

@jhettyboy | 2019-12-22 05:14:36 #2182

SHREK

@tonka780 [redacted]
I loved the
1

#2183

The connection has been lost. Please reload the page

@ckp_sniper18 | 2019-12-22 17:47:48
10:02 lmfao

#2184

@ckp_sniper18 | 2019-12-22 17:50:59
"MY NAME IS CEMON"

~Cemon 2012
11

▲ Hide 3 replies

#2185

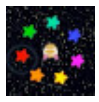

@oimenamesrick | 2020-09-08 00:38:37
I am NOT Simon!
I am... Cemón.
1

#1

@ckp_sniper18 | 2019-09-10 16:08:15
@@oimenamesrick u missed the joke

#2

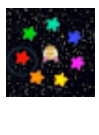

@oimenamesrick | 2020-09-10 16:18:27
@@ckp_sniper18 I in fact did not miss the joke... I merely recited the joke in different words. I never said you misspelled Simon, I never missed the name Cemon.

#3

P

@pettersjogren9059 | 2019-12-22 18:14:15
The 2nd one is for the OGs

#2186

@1010otep | 2019-12-22 23:04:16
Alvin and the Chipmunks 5: Ian becomes a corrupt politician and sentences the Chipmunks to exile

#2187

@itsbilly8173 | 2019-12-23 05:32:37
Alvin and the chipmunks is awesome YO

#2188

@48fanfromky | 2019-12-24 00:58:46
10:15 You had to be a NASCAR fan at the time to get that reference, so I don't blame you for not getting it.
1

#2189

@middleslipwatt4880 | 2019-12-24 02:16:22
Chip wrecked is my favourite one

#2190

@mikaylahstop | 2019-12-24 02:29:34
several people are typing

#2191

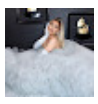

@moonlight-jn3td | 2019-12-24 03:41:52
when the first movie came out, my parents bought it for me and i would watch it every single day and like- my poor mom who had to deal with it every day 😭

#2192

@cassiusfelix2805 | 2019-12-24 18:04:31
I love all these movies
1

#2193

@skrev1697 | 2019-12-24 18:22:11
Alvin and the shitmuncks: the roadkill

#2194

@digitalq9702 | 2019-12-24 23:49:59
The only Alvin and the Chipmunk movies that are good is the one with Frankenstein and the Wolfman that were made in the late 90s oh and the Chipmunks Adventure from the 80s that was a good movie

#2195

@samonpattyxl3539 | 2019-12-25 04:12:20
These movies used to my favorite movies ever, like bruh.

▲ Hide 1 replies

#2196

@samonpattyxl3539 | 2020-01-08 05:08:57
Thank u for knowing what my pfp is

#1

@robbiegarnz7732 | 2019-12-25 05:20:12
Part four was not for kids. The references to getting blackout drunk, getting a tattoo and waking up in another guy's room is more fitting for the Hangover than Disney. I agree that all were annoying!

#2197

@edortsoclumsy | 2019-12-25 07:02:23
I always though of Theodore if the mist innocent one. Honestly I think Alvin is dumber.

#2198

W @Weety. | 2019-12-25 17:44:40 #2199
I went on t
The connection has been lost. Please reload the page ✕

J @jasongregory8903 | 2019-12-25 20:55:04 #2200
I saw them all
1

@thenerddesk111 | 2019-12-25 23:19:09 #2201
Chipmunks 5: Alvin takes drugs and goes on a killing spree at the music studio and does a despacito dance routine

@mbozzie2347 | 2019-12-26 04:55:54 #2202
0:03 Norm of the north
It's actually true
Norm of the north 1 (15/1/16)
King Size adventure (1/1/19)
Back to the city (11/1/19)
Arctic all stars (?/?/17-19)
3

@Thederanged1 | 2019-12-26 06:39:48 #2203
10:19 it's a cameo. Digger was the mascot of Fox NASCAR broadcasts.
28
▲ Hide 1 replies

W @williamloney6489 | 2020-07-17 20:38:27 #1
KTHXBAI

@orecula | 2019-12-26 13:03:49 #2204
Fox kinda sounds like the f word

@Luke-uy3ze | 2019-12-26 13:57:45 #2205
I Like Alvin and the Chipmunks!

@thebraxtonater8466 | 2019-12-26 16:50:33 #2206
It's a quartet!

@Link7702 | 2019-12-27 10:13:06 #2207
Its not even bad stfu

@gameknight9956 | 2019-12-27 16:36:09 #2208
My class had to watch chipwreaked during middle school once so me and my friends got laptops and then played games

@xiugazer532 | 2019-12-28 02:18:51 #2209
I hate to say the early movies are my childhood. But I like to say that I grew up liking them and now hate them cause I'm not a dumb kid anymore. It's fun to watch shit movies.

@FanKagomeMay | 2019-12-28 03:01:23 #2210
This Creepy and good not creepy

@jever452 | 2019-12-28 05:34:02 (edited 2019-12-28 05:35:35) #2211
Greatest quadrilogy what comes to mind Toy story There aren't many well known ones
Avengers cocks shot gun

@ethancoolbro18gamer86 | 2019-12-28 09:10:53 (edited 2022-01-23 21:46:59) #2212
I loved the first one and the second one was okay. The other two sucked especially the third one
2

@matthewayvar9393 | 2019-12-28 09:17:10 #2213
Show your ugly face instead of hiding behind that bootleg timmy turner

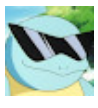 @arturomaldonado9587 | 2019-12-28 10:10:14 #2214
Take this down or else

T @thecoolki… #2215
I was force…
The connection has been lost. Please reload the page
2
▲ Hide 3 replies

@laylerthecreator | 2019-12-29 16:27:58 #1
You poor thing lol
3

@peachyroo1714 | 2020-04-05 20:46:52 #2
My brother wanted to watch it... He regretted it for god sakes

@Jack_S_9903 | 2020-04-21 23:59:08 #3
The Cool Kid I feel so bad for you, Road Chip was the worst movie of the quadrilogy.

@MrMonkey12333 | 2019-12-28 16:54:35 (edited 2021-07-06 16:26:31) #2216
I'm so glad we won't have to see another Alvin movie.

@Adog00 | 2019-12-28 18:56:46 #2217
They all sound like sandy cheeks

@poptarttv8310 | 2019-12-29 06:02:55 #2218
The first movie is alright

@OhThatsTGC | 2019-12-29 09:02:03 #2219
I like the series but interesting video

@omnaxx3445 | 2019-12-29 13:56:55 #2220
Avengers greatest quadrilogy

@jasonbolden4767 | 2019-12-29 17:44:01 #2221
Alvin and the Chipmunks 5: Dave commits a Massive Genocide on Chipmunks
1

@mv9370 | 2019-12-29 19:29:20 #2222
Dude the original old chipmunks movie from the 80s was the best thing ever

@krawtor1484 | 2019-12-29 21:53:11 #2223
I grew up with this but I wanted to die when I watched Chipwreckes

@vic.1 | 2019-12-29 23:01:18 #2224
I mean, I liked them ¯_(ツ)_/¯

e @ezekielvonlichenstein3476 | 2019-12-30 01:13:31 #2225
I like them actually

@arthurcorassini | 2019-12-30 01:57:15 #2226
Alvin 5: please ian come back

@mah0nda | 2019-12-30 04:24:08 #2227
Shrek is a good quadilogy

@belowaveragegamer5239 | 2019-12-30 05:07:31 #2228
I looked it up. And the mole reference is to digger the nascar gopher.

@Kvapilnation | 2019-12-30 07:10:25 #2229
The Gopher In the 2nd movie is named Digger who was a character that would frequently be seen on NASCAR on Fox apart of the "Digger Cam" which was a camera shot on the ground of the track when the cars would go by. He had his own mini series for a little but it died off. Also hence why he says "Feels like I'm back at the race track" and it's was Fox who owns it so that's probably why they added him.

@zxtghost6390 | 2019-12-30 07:18:13 #2230
Fuck you

A @adolfhitler8626 | 2019-12-30 13:06:36 #2231
Ba nu ai văzut filmul 5 gang ala e de cacat

AJ @ajjohnson8529 | 2019-12-30 16:43:37 #2232
I remember having the first film on my psp😂

Lone Films @lonefilms8960 | 2019-12-30 17:51:16 #2233
He kinda looks like the cartoon alvin

@lonefilms | #2234

My favorite

The connection has been lost. Please reload the page

1) Chipwrecked
2) First one
3) Sequel
4) Roadchip
5) please no
5

▲ Hide 1 replies

@chily6535 | 2020-01-16 16:49:27 #1

Same

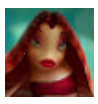

@bhadbarie030 | 2019-12-30 22:32:41 #2235

First one will always have a special place in my heart. Anything after that is straight trash.

@DwayneIsKing | 2019-12-31 05:03:46 #2236

Lol I think this is my first time hearing the word quadrilogy

@DwayneIsKing | 2019-12-31 05:48:09 #2237

I remember really liking this movie. And whenever it's on I watch it and just get a wave of nostalgia. Its awesomely bad

@DwayneIsKing | 2019-12-31 05:50:11 #2238

Pause at 7:56. Anyone else notice that that's Bridgette Mendler? Why did I never notice that? Haha

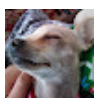

@DavidGarcia-yy8ud | 2019-12-31 07:15:32 #2239

Shut the fuck up they were good when we were young

@connortopping6943 | 2019-12-31 10:40:55 #2240

Indiana Jones is a very well known quad trilogy and far better than toystory

@skrev1697 | 2019-12-31 13:15:38 #2241

I hope the 5th one is called the roadkill

@okgreatprod | 2019-12-31 15:17:52 #2242

Shrek is the best quadrilogy ever

@Boomax-rr5fk | 2020-01-01 02:53:22 #2243

You know I loved these movies when I was really little (Like 4-6) but looking back at it... HOLY FUCKING SHIT, THESE ARE SO ANNOYING... I don't even get nostalgia like I do some other movies from my childhood. Like wow.

@bmautomotive3337 | 2020-01-01 04:59:13 #2244

Is that a northern irish accent I hear or do my ears deceive me?

T

@TheVanishing87 | 2020-01-01 09:53:09 (edited 2020-01-01 10:08:49) #2245

Everybody knows the best chipmunk movie was The Great Chipmunk Adventure from 1987. That and the two animated Halloween based movies that were made in the year 2000. Those three are way better than these weird live-action things. The original animated Chipmunk movies had great animation and great music unlike these weird new Chipmunk movies. They just don't make them like they used to.

@itsmartin | #2246

3 and 4 we

The connection has been lost. Please reload the page ✕

2,197

▲ Hide 18 replies

P

@pierrederonet8478 | 2020-05-15 17:50:14 #1

I think that's probably true

53

@mainstreamerchannel9919 | 2020-05-22 04:43:04 (edited 2020-05-22 14:43:07) #2

And I thought the first two were good and the last two were bad like the Superman and Alien films from there quadrilogy, but no they have no things right to make a proper sequel like raising the stakes and character development.

38

@DylanBuntoro | 2020-05-28 12:24:32 #3

I didnt think that alvin 4 was that bad

It was great to be honest - 9 year old child

22

P

@pierrederonet8478 | 2020-06-04 15:06:28 (edited 2020-07-01 19:49:45) #4

The second one was also just made for that same reason (squeakquel)

33

Y

@yoselinvelasco9067 | 2020-07-01 19:31:44 #5

Alvin and the chipmunks 5: munkdered by dave

23

A

@Attmay | 2020-07-19 23:20:58 #6

Oh, just like every **Simpsons** episode of the last 20 years.

9

@addiction.5500 | 2020-07-22 00:27:12 #7

I liked 3

It's the only one I've seen

10

@lunareamaxie8694 | 2020-07-26 05:50:17 #8

Yeah

1

@Lumina_Aurorae | 2020-08-06 21:58:57 #9

And the second movie

1

@benpatrocinio | 2020-08-10 04:13:35 #10

Actually the fourth one was made because another Arrested Development actor needed a pay check

5

P

@pierrederonet8478 | 2020-09-07 19:04:46 #11

@@Lumina_Aurorae i just said that

P

@pierrederonet8478 | 2020-09-07 19:37:57 #12

Alvin and the chipmunks 5: chip of the iceberg

4

P

@pierrederonet8478 | 2020-09-12 02:29:43 #13

Alvin and the chipmunks 5: chipping it old school

2

@al3xthegreat075 | 2020-10-23 20:28:02 #14

The squeakle

1

@al3xthegreat075 | 2020-10-23 20:28:53 #15

Chip recked

@al3xthegreat075 | 2020-10-23 20:29:01 #16

The road chip

1

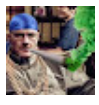

@Teeheehahah1223 | 2020-11-12 06:01:13 #17

True

@queenwhite6020 | 2021-07-12 16:20:24 #18

Dg Fido FF ofneckmciwi

@Crailtep | 2020-01-01 01:01:01 (edited 2020-01-01 01:01:02) #2247

Does anyo

The connection has been lost. Please reload the page ✕

89

▲ Hide 1 replies

A

@Attmay | 2020-07-19 23:27:27 (edited 2020-07-19 23:28:18) #1

Yeah, and the first one came out the same year Jason Bateman made **Mr. Magorium's Wonder Emporium,** also a Fox release and thus Disney-by-Proxy, which seem to be less aimed at children and more aimed at their gay uncles who are still mad about him leaving **Silver Spoons.** At least Disney can't touch that show.

5

@sigmaqueen005 | 2020-01-02 03:01:35 #2248

I can't believe I used to LOVE this as a kid...

1

F

@foxygirlplayz633 | 2020-01-02 04:17:17 #2249

1:meh😑

2:no no no no no

3:[=_=]

4:LORD CRIST PLZZ NOOOOO

2

F

@felixyi349 | 2020-01-02 06:24:47 #2250

It should be called Dave and the chipmunks

A

@ajaycarlson8674 | 2020-01-02 06:24:59 #2251

The best quiadrilogy is avengers. Avengers age of ultran Avengers infinity war. And avengers endgame

@GoobitySnoobertt | 2020-01-02 13:51:55 #2252

I only like Alvin and the chipmunks animations

@TheRabidRabbid | 2020-01-03 15:39:53 #2253

You can see the regret save has on every scene

@optimusprime-i5h | 2020-01-04 02:54:19 (edited 2020-01-04 02:54:36) #2254

the second is the best hands down, all because of Tobey, Tobey is a masterpiece

124

▲ Hide 9 replies

@jadenpina3989 | 2020-06-04 23:50:29 #1

Second is the worst in my opinion because plot

8

@MsDill66 | 2020-07-08 22:18:58 #2

@@jadenpina3989 Chipwrecked was a complete fucking bore.

I'd happy watch the second ones reused plot anytime.

10

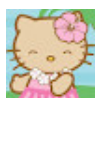

@mimigigihere | 2020-08-02 19:03:03 #3

the 2nd one was my favourite as a kid ! i'd watch 1 and 2 like every day but i've never seen 3 and 4 more than once

5

@ladylynx9891 | 2020-12-01 01:12:35 #4

Tobey is the only good thing that came out of that monstrosity of a movie, sorry

1

@optimusprime-i5h | 2020-12-01 03:36:40 #5

@@ladylynx9891 You Got that right the others are still bad but Tobey makes the second one the best one

1

@optimusprime-i5h | 2022-06-26 17:09:33 (edited 2023-10-20 13:12:52) #6

@Ured_701 i didn't know that that's amazing

@-That_F_Guy | 2022-07-17 14:15:16 (edited 2023-10-23 08:43:07) #7

@Ured_701 He also plays Shazam in the DCEU

@rmn070 | 2022-07-30 08:03:58 #8

Zachary Levi is an underrated actor.

2

@optimusprime-i5h | 2022-07-30 11:02:09 #9

@@rmn070 Yes he is.

1

T @troysmith | #2255
Best quadr
The connection has been lost. Please reload the page ✕

@Tokyocowboy420 | 2020-01-04 04:50:54 #2256
8:27 mark stop lying you know that wasn't in the movie you totally had to improvise to keep your weird fetishes secret

@Xenderman | 2020-01-04 13:42:44 #2257
"wtf is that box art" 2:05

B @bryanmillar4174 | 2020-01-05 11:36:38 #2258
Where is he from
1

E @ezequielcruise8003 | 2020-01-05 17:13:58 #2259
hoy follo

@brendenthefilmmaker4563 | 2020-01-05 19:20:57 #2260
Earlier in the video: Most of the budget is spent on animation...
Later in the video: Like I said, most of the budget is spent on the songs...
WHAT?
1

@RaldoBot | 2020-01-06 07:20:37 #2261
What comes to mind

Me: what's a quadriligy?

@hightiersalt4674 | 2020-01-07 09:11:44 #2262
I'm so close to 100 subs
1

@AldoVanDyck | 2020-01-08 06:41:57 #2263
Speaking of, Alvin & the chipmunks, the shows have a unironically really good intro probably the best thing to ever come out of it.
1

@flipfortress1230 | 2020-01-10 14:50:27 #2264
Damn poor aquatic ruin zone being ruined by Alvin and the chipmunks

@BRI1Z0 | 2020-01-12 22:49:17 #2265
Do u mean ALVIN!!!

@Jos3jmsfkl | 2020-01-13 00:50:24 #2266
8:26 There's 3 girl chipmunks right, and, he's pretending that they're performing by having them as puppets... How is he holding the third one.
8

▲ Hide 3 replies

@XEVN7 | 2020-07-21 05:17:58 #1
3rd one's his face
3

@Jos3jmsfkl | 2020-07-21 05:42:18 #2
Golly jee I didn't think of that

O @orre9547 | 2020-11-03 23:35:08 #3
pp

@PabloGonzalez-jv4kd | 2020-01-13 05:40:40 #2267
I didn't even know about the 4th movie

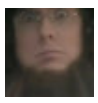 @sigma1522 | 2020-01-14 16:03:11 #2268
Q

@fandude6 [illegible] #2269

15:00

The connection has been lost. Please reload the page ✕

Theodore's tweet:"Just blew a homeless man for some $$$🍑🍆. It's Domino's tonight!"

211

▲ Hide 3 replies

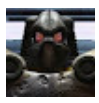

@Tn-sc4nv | 2020-03-07 14:38:27 #1

Nice

13

@Lior353 | 2020-07-01 20:18:58 #2

T03 0n3 what the fuck

23

@AtMr8MinutesIsReal | 2020-07-30 21:46:03 #3

Iam going to hell for laughing so hard

11

@TailsKirbo | 2020-01-15 16:48:55 #2270

666k lel

1

@Jaredwattonphunny | 2020-01-16 23:26:23 #2271

the sad part is i saw this instead of force aweakens

@gasternecross | 2020-01-17 23:12:42 #2272

toy story 4 was a bland disney film like coco

@theweathercat2002 | 2020-01-18 04:04:37 #2273

That's what the kids are into these days

@altalt479 | 2020-01-18 20:34:59 #2274

Alvin and the chipmunks meet the wolfman will always be the only chipmunks movie i agree with

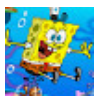

@spongebobsquarepants7824 | 2020-01-18 20:53:39 #2275

The Alvin & the Chipmunks Quadrilogy

YYYYYYYYYYEEEEEEEEAAAAAHHHH

@p.6563 | 2020-01-19 00:25:15 #2276

I come back to this video every month

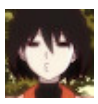

@pugzzf | 2020-01-20 15:29:43 #2277

fuck you alvin and the chipmunks is the best quadrilogy

▲ Hide 2 replies

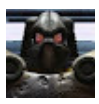

@Tn-sc4nv | 2020-01-20 16:37:27 #1

No it isn't

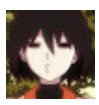

@pugzzf | 2020-01-20 19:11:50 #2

@@Tn-sc4nv yes and shrek

@kishinkuro | 2020-01-21 16:53:37 #2278

Ok but Paddington and Christopher Robin were really good and probably the only live action cartoon reboots I can say that about.

@ami4705 | 2020-01-22 04:37:34 #2279

You know, i hopped down into the comments to defend the chipettes being naked, and I was going to say "but the male characters are also naked, so its just following the same standards". But then I remembered, no, the male chipmunks aren't naked, they're completely clothed, so this is an opposite of Sonic where the male characters wear nothing and the female characters all wear clothes.

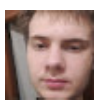

@flamesnake1 | 2020-01-22 11:26:54 #2280

I watched chip reeked is cinema

▲ Hide 1 replies

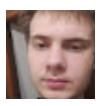

@flamesnake1 | 2020-01-22 11:27:42 #1

I mean in

@MetalheadSean666 | 2020-01-22 15:44:56 #2281

Alvin and the chipsmunks all the villains are from arrested development for some reason

M @myst8722 | 2020-01-24 [illegible] #2282
I have the s
The connection has been lost. Please reload the page ✕
▲ Hide 1 replies

@Tn-sc4nv | 2020-01-24 09:51:31 #1
You're too young for yt
1

@PortalsOfWonder | 2020-01-24 03:56:23 #2283
The most notable thing about these movies to me as a kid was how they were suddenly depicted as **actual** chipmunks. If you look at the older cartoons, the chipmunks were drawn entirely humanoid except for their noses and teeth.. they were even basically the same size as other kids.

@killeranime3591 | 2020-01-24 10:08:12 #2284
This was my childhood dude

@zafool4997 | 2020-01-24 10:11:34 #2285
creeper
▲ Hide 1 replies

@zafool4997 | 2020-07-21 09:12:19 #1
....was I high on sugar when I posted this?

@2saph2lose28 | 2020-01-24 17:47:55 #2286
Alvin and the Chipmunks 5: The Chipping

@jedimasterobi-wankenobi6201 | 2020-01-26 03:20:31 #2287
You mean, the best
▲ Hide 1 replies

@Tn-sc4nv | 2020-03-07 14:37:21 #1
No

@jedimasterobi-wankenobi6201 | 2020-01-26 03:23:29 #2288
I loved the first one when I was a kid. I never remembered the others.
▲ Hide 1 replies

@Tn-sc4nv | 2020-03-07 14:37:33 #1
The rest sucked

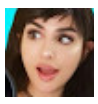
@getrekt8068 | 2020-01-26 04:21:29 #2289
Fox was bought by Disney in April 2019. Fox made and produced the Chipmunks movies. DISNEY OWNS THE CHIPMUNKS....

C @chrisdonovan205 | 2020-01-26 10:30:24 #2290
i think of the chipmunk/chippette relationship as room mates in this series even the 4th movie had a stay in college for another year ols room mates actually get a career vide

@Alex-mw8qz | 2020-01-26 10:37:04 #2291
on K2 (an italian kids channel, not the mountain) there is one of these movies EVERY. SINGLE. MONDAY.
2

@scramble [illegible] #2292

"There's nc

The connection has been lost. Please reload the page ✕

Shrek: do I not exist to you?

3,083

▲ Hide 53 replies

@ry4nfrr | 2020-03-31 02:52:30 #1

Don't compare shrek to notable, the shrek quadroligy is historical and legends

259

@PokoChoko | 2020-05-27 05:44:07 #2

Shrek is only a trilogy. We don't talk about 3.

572

@scrambled5948 | 2020-05-27 09:39:19 #3

AnimeSoup Draws true

48

P

@pierrederonet8478 | 2020-06-04 15:07:09 #4

@@PokoChoko agreed

38

@johnpantle373 | 2020-06-26 02:31:00 #5

@@PokoChoko fair enough

23

@seanakinskywalker | 2020-07-02 04:21:30 #6

There is no Shrek the third in ba sing se

134

@Its_nautiee | 2020-07-02 18:10:49 #7

AnimeSoup Draws I like the third one but I do agree it’s the worst one in the franchise.

26

@bluemartian9642 | 2020-07-04 21:49:22 #8

Indiana Jones is a notable quadrilogy, but the 4th one is bad.

17

@VicenteTorresAliasVits | 2020-07-13 13:34:31 #9

But SHREK 3 & 4 are considered to be average at best. Also, they keep talking about making a 5th one.

14

J

@jxivanx | 2020-07-16 04:42:48 #10

Shrek is a duology.

3 and 4 are very regular

8

@scrambled5948 | 2020-07-16 12:33:56 #11

José Iván C.R hey, 4 is actually good

31

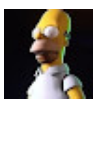

@bluemartian9642 | 2020-07-17 00:27:28 (edited 2023-10-19 02:24:50) #12

@QuidGamer Stop I never said shrek 3 is good.

1

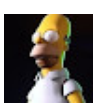

@bluemartian9642 | 2020-07-17 00:37:28 (edited 2023-11-08 16:59:12) #13

@QuidGamer Stop okay

@lordshrimpramen5589 | 2020-07-18 03:47:27 #14

Don’t insult Shrek like that, they were cinematic masterpieces

2

@The_Stumbler | 2020-07-18 04:49:31 #15

Shrek, possibly had the problem valve has, they can't remember 3 without another number or symbol. .3, 13, 103 can all be seen. But the 3 doesn't translate. You could possibly get them to realize there is a number that can exist by 03. Though they see it as time. So like half life 1, 2, 2.5, 1.57524567990 (half life alyx), shrek goes like this, 1, (glorious) 2, [text lost. Locating], 4. Now the question is this. Can kingdom hearts final break the will of us by breaking into the millionth territory. All bets are valid.

2

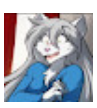

@zafool4997 | 2020-07-21 09:06:02 #16

Anton Hartman we eventually got kh3

Now we wait for four while playing a rhythm KH game on the switch

4

@princezuko5638 | 2020-07-23 18:49:08 #17

@@seanakinskywalker the earth king has invited you to lake laogai...

2

@Th… Stumbler | 2020-08-03 20:21:04 #18
@@

The connection has been lost. Please reload the page ✕

@Bl00dxbx | 2020-08-04 05:37:19 #19
Seanakin Skywalker 😂😂😂

@spooderman6312 | 2020-08-07 01:24:09 #20
Whatever happened to toy story 4 and Jurassic World? And Avengers Endgame and star wars 1-4 and
1

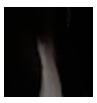

@SARDINE4K | 2020-08-10 06:04:30 #21
@ Blue Martin the 4th one is good but 3rd will always be my fave

@Yitewewoteli-dQw4w9WgXcQ | 2020-08-17 20:02:45 #22
what about the spinoff Shrek movie?
2

@scrambled5948 | 2020-08-17 20:04:29 #23
The Scooshinator spinoffs don’t counts as entries into the main series

@robotx5260 | 2020-08-22 10:27:14 #24
There is no 4th shrek movie, the order was 1, 2, then forever after, there was NO shrek 3
5

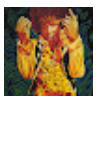

@tobiaspellondou5907 | 2020-08-30 12:09:46 #25
3 aint cannon
1

@TesKal41 | 2020-08-30 21:05:01 #26
There's only 3 shrek movies
2

@GameGalAdvance03 | 2020-08-30 22:16:53 #27
We don’t talk about Shrek 3.
2

@jamesonrouchbach2853 | 2020-09-18 12:31:21 #28
Madagascar

@scrambled5948 | 2020-09-18 16:54:46 #29
Jameson Rouchbach there wasn’t a fourth Madagascar
2

@b1out2 | 2020-09-24 19:19:49 #30
The last one is a fan fiction it’s not shrek and shrek 3 can burn in hell

@mattboy2313 | 2020-11-02 04:46:04 #31
Wha-WHAAAAAAAT? What are ya talkin' bout, Shrek is a trilogy, nothing more hehehe(Shrek the Third shows up) GET OUT!!
1

@rkoi5 | 2020-11-14 23:52:16 #32
He said "not many" not "no"

AC

@mariajimenafigueroa8311 | 2020-11-15 17:25:35 #33
Shrek is a trilogy.
Shrek The Third isen't canon.
1

@yigmai9472 | 2020-11-19 09:55:24 #34
How about the matrix

@test1q7 | 2020-12-07 20:11:24 #35
Shrek 3 though.....
1

@hsfa5063 | 2020-12-28 05:10:33 #36
It’s because the “third” one is simply a crappy fanfic that was considered canon, so it’s a trilogy
2

@MrAjking808 | 2021-12-06 04:46:03 #37
Do y’all all talk in meme ways instead of normal conversation

@ludoPics06 | 2021-12-23 18:32:50 #38
Shark 3 enters the chat

@fantasticgood5403 | 2022-02-21 21:51:40 #39
Its a trilogy **Shrek The Third dosen't exist**
1

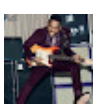

@braydenkatcher | 2022-02-24 15:37:24 (edited 2022-02-24 15:38:08) #40
Shrek is only a franchise. There’s only 3. There’s no Shrek 3.
1

@ky #41

The connection has been lost. Please reload the page ✕

Indi... jones maybe

@venusinvoyage | 2022-03-14 11:19:49 #42
I didn’t even know shrek had 4 movies 😭

@madmoxxi7397 | 2022-03-30 02:17:10 #43
@@jxivanx ignoring forever after is a crime

@MarceloZ2 | 2022-03-31 10:37:14 #44
Shre is a trilogy tho.
1

@Fackot | 2022-04-17 15:38:14 #45
Shrek is a trilogi
Shrek 1,2 & forever after
1

@jlg9941 | 2022-05-10 08:34:41 #46
@@seanakinskywalker THE EMPEROR INVITES YOU TO LAKE LAOGAI

@Sir-Vesh | 2022-06-11 16:35:39 #47
But Shrek only has 3 movies
2

B

@bobbylord9470 | 2022-06-13 20:50:55 #48
we dont care about the third its a trilogy
3

@Walamonga1313 | 2022-08-05 10:13:03 #49
There's 4 Shrek? Wtf I thought it was just 2

@ChickenTablet | 2025-02-28 15:05:11 #50
this comment aged like milk

@so_cool466 | 2025-04-10 20:09:11 #51
fuck shrek 3 all my hoimes hate shrek 3

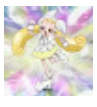

@AquaJulieMarine | 2025-05-10 03:47:43 #52
Remember

@MadChristoph | 2025-07-02 23:04:10 #53
@@PokoChokoShrek 3 wasn't too bad

@LilNucleus | 2020-01-27 21:20:54 #2293
I love how I used to pronounce sequel as “Squeakquel.” Thanks movie producers. LOL 😂
8

@AJ-uj5nz | 2020-01-29 00:43:28 #2294
Thank god I grew up with the 80s movie

@aydenjenkins8760 | 2020-01-29 07:48:34 #2295
Love the Sonic music you play in the background.

Z

@zoeranger1013 | 2020-01-29 07:56:10 #2296
Actually there making a 5th one ahhhhhhhh

Z

@zoeranger1013 | 2020-01-29 07:57:19 #2297
Not disney

@queenluci6664 | 2020-02-01 06:32:51 #2298
Me and my dad were going to the movies to see National Treasure 2, but last minute I decided I wanted to see Alvin and the chipmunks 2 instead. I'm positive my dad died a little inside that day.

@Nate-vd2[illegible] #2299

"The greate

The connection has been lost. Please reload the page ✕

Me , an intellectual : fallen kindom

50

▲ Hide 7 replies

@aratwithinternetaccess8381 | 2020-05-14 06:52:46 #1

14_pan mushuang _bunny Why do you call yourself an intellectual? It’s over used as a word.

2

@michaelaftoninamaidoutfit1051 | 2020-07-11 11:54:08 #2

Shrwk

1

@tinalove4324 | 2020-08-08 05:11:10 #3

😔✊

h

@hoiboiboihoi1708 | 2020-09-26 18:25:47 #4

bc he’s quoting a meme

h

@hoiboiboihoi1708 | 2020-09-26 18:27:38 #5

....it’s Quadrillgy, not Guadrilogy

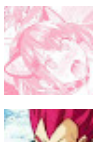

@zaedoll7246 | 2020-11-21 22:20:41 #6

Grammar, please.

@jacobhafar538 | 2020-11-23 13:01:52 #7

I used to ruuuuule the world

F

@faristurjman2134 | 2020-02-01 20:03:19 #2300

4:47 man you were getting into the best part of casino night but you had to cut to hill top

@polazzz8686 | 2020-02-02 05:14:34 #2301

When I saw the movies for a long time I thought that the main villain was vsauce

8

@mya.y927 | 2020-02-02 10:53:35 #2302

7:26

That's Tobuscus/toby games the youtuber

@dragonlordthekingofdragons6373 | 2020-02-02 11:44:18 #2303

A lot of Critics are payed to say if a movie is good or bad like A Star Is Born and Venom. Venom is a goof movie but they say its bad

@deat2393 | 2020-02-02 13:42:37 #2304

I actually enjoyed the chip wrecked one....

1

@englishmailbox8830 | 2020-02-02 20:48:01 #2305

To be honest the 3rd movie gave me nightmares. I am not JOKING

1

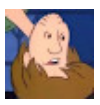

@baconkattid | 2020-02-02 21:42:48 #2306

I don’t mind the first one.

The rest of them are horrible

@the3dluxe53 | 2020-02-03 00:23:08 #2307

It’s actually called a tetralogy

6

@omarzowila | 2020-02-03 01:43:48 #2308

I feel like the characters that played as Toby & Ian should come back when the 5th Alvin and the Chipmunks comes out

1

▲ Hide 1 replies

@rylee3412 | 2020-02-06 16:47:12 #1

Omar Zowila they just need to stop making those movies

1

@The_Aligor | 2020-02-03 03:42:20 (edited 2020-02-03 03:45:34) #2309

I like Alvin and the Chipmunks and I don't care wat anyone else thinks

But also I haven't watched the movies in like 4 years so my view could have changed

1

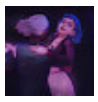

@SkippyMc | #2310

I loved this

The connection has been lost. Please reload the page ✕

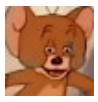

@giovannigamer5154 | 2020-02-03 22:26:30 | #2311

How did you criticize the Chipmunks!

@jameshartman3630 | 2020-02-04 00:48:11 (edited 2020-02-04 00:48:33) | #2312

Cmon, shrek is the best quadrilogy

1

@vanik6174 | 2020-02-04 02:07:10 | #2313

10:02 **creep vibes 101**

@user-bm8jk7mt2s | 2020-02-04 18:56:01 | #2314

8:25 quit drag shaming XD

@jamesrgamesoffical | 2020-02-04 20:41:53 | #2315

as soon as I heard the sonic music I can tell this channel is good

@mrgiggiggig | 2020-02-04 21:22:04 | #2316

The only others I know are avengers and ice age

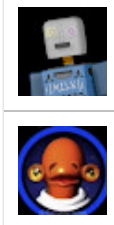

@toastedmilkpls | 2020-02-04 23:20:51 | #2317

The puppets from disaster movie scared me for a long time

@ethanking1548 | 2020-02-05 00:16:34 | #2318

Chip wreck was my favorite

@thelegostarwarsf7916 | 2020-02-06 17:11:37 | #2319

Anybody who disliked this video needs some rusty nails in their mouth

2

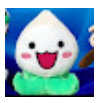

@oldaccount184 | 2020-02-07 10:46:42 | #2320

I'll have you know that the rocky and bullwrinkle movie is good.

@grantgrizman9649 | 2020-02-07 12:24:11 | #2321

Called semen I mean semon

@snowball_x507 | 2020-02-08 03:20:53 | #2322

My name is alvin

@INKreal | 2020-02-08 13:57:39 | #2323

Mark & the Blue Hedgehog

@Glass-Lemonade | 2020-02-08 14:55:49 | #2324

the chipmunks are still popular, they're just under the name nightcore now.

@jordanh4362 | 2020-02-08 14:59:21 | #2325

Very funny fact: whilst my brother and my dad saw Star Wars, me and my sister went to watch Road Chip.

1

@thestreamguy2834 | 2020-02-08 22:43:30 | #2326

Just Nightcore but sped up

@MellowisDead | 2020-02-09 01:22:48 | #2327

I'm surprised Dave hadn't stepped on them during the span of these movies.

1

@vanroyal244 | 2020-02-09 04:24:45 | #2328

The new DreamWorks Rocky and Bullwinkle is my favorite TV show because it reminds me of older shows like Dexter's Laboratory.

@juliancilia3488 | 2020-02-09 09:51:54 | #2329

Avengers

@leonsmith6064 | 2020-02-09 13:48:25 | #2330

avengers is the best film quadrilogy

@icyboidude | 2020-02-09 15:34:47 (edited 2020-02-09 15:35:50) | #2331

10:02

@nat2660 | 2020-02-09 17:47:50 #2332
10:03

The connection has been lost. Please reload the page ✕

when i tell you i **flinched** and dropped my fUCKIN PHONE-

@SunshineRainbowWhitePony | 2020-02-09 17:43:20 #2333
Jokes aside im pretty sure there is gonna be an actual 5th movie
1

▲ Hide 1 replies

@maddisonjunctionband8080 | 2020-02-10 02:05:42 #1
Night Raid let us all pray that it doesn't happen
1

@arandominternetuser4507 | 2020-02-09 18:37:22 #2334
When I seh

B

@bigweiner1871 | 2020-02-09 18:56:42 #2335
Bro the first 2 Alvin chipmunk movies are good I loved them as a kid

▲ Hide 2 replies

@maddisonjunctionband8080 | 2020-02-10 02:05:12 #1
Big Weiner A child's opinion is not usually greater then a adults
1

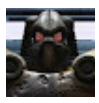

@Tn-sc4nv | 2020-03-07 14:36:05 #2
The second one sucked I don't care about a shitty incest romance

@bman_acosta1867 | 2020-02-10 03:18:17 (edited 2020-02-10 03:18:24) #2336
10:02

@bladestudios1338 | 2020-02-10 04:06:06 #2337
NO! how dare you diss on the adventures rocky and bullwinkle, even tho you only brought it up for a second, don't think I'll miss that

@zenosama8505 | 2020-02-10 08:53:50 #2338
I mean I liked it

@angsty_butter6858 | 2020-02-10 16:38:23 #2339
No u mean the BEST

▲ Hide 2 replies

@angsty_butter6858 | 2020-02-10 16:42:15 #1
9/11 dislikes

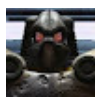

@Tn-sc4nv | 2020-03-07 14:34:39 #2
No he doesn't the best is probably Indiana Jones or shrek

@dmctorch6046 | 2020-02-10 21:36:34 #2340
Greatest quadrilogy uh shrek anyone

N

@noblgaming3603 | 2020-02-11 02:05:41 #2341
He couldn't say love

@zerosabs3603 | 2020-02-11 05:03:37 #2342
Now, the moral of the story is...

Sonic mania music is the best background music

@redfern6013 | 2020-02-11 23:40:13 #2343
1:50 siege players be like
1

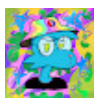

@reissecupfilms | 2020-02-12 00:50:56 #2344
indiana jones

@Pluh.Productions420 | 2020-02-12 02:04:48 #2345
You know this is just your opinion

▲ Hide 1 replies

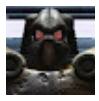

@Tn-sc4nv | 2020-03-07 14:33:53 #1
It's a lot of people's opinion plus you must be brain Dead to like them

@arieggert | #2346

i think you

The connection has been lost. Please reload the page ✕

▲ Hide 3 replies

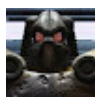

@Tn-sc4nv | 2020-03-07 14:33:15 #1

No he didn't the 2nd 3rd and 4th aren't about music which is what the first one was

@arieggerts2709 | 2020-03-07 14:59:45 #2

@@Tn-sc4nv and what are you the police

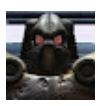

@Tn-sc4nv | 2020-03-07 15:12:11 #3

@@arieggerts2709 no I'm not I'm god😎👊

@aeadpenci6809 | 2020-02-12 12:58:41 #2347

Im pretty sure if somone told neil that the smurfs make money he would hunt them down and try to kill them to get their money

R

@renfam7491 | 2020-02-12 16:40:58 #2348

alvin and the chipmunks 1 is the best of the quad

@maxmogy | 2020-02-13 18:14:42 #2349

I saw the title and thought: " Wait they made 4 fucking music"

D

@deeganrichardson9190 | 2020-02-14 01:22:02 #2350

If I wrote the Alvin and the chipmunk series this is how I would do it,

the first one would be about their rise to fame and how they haven't quite realized even though they are big they still have to act responsible about their money and surroundings.

The second movie would be that they got used to their new rich environment they release albums, and tour

The third movie would be that their 15 minutes of Fame is running out so they stick together trying to do everything possible to bring them in the spotlight which ultimately fails, but also at the same time in the back of all of their heads is that they are sick of attention and being in the group so by the end of the movie they split up

This wouldn't be a fourth movie, but a mini series of what they did after the band split up and how they coped and recovered from the life they grew so close to.

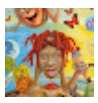

@d0m1nic8 | 2020-02-14 04:15:53 #2351

First and Second are classics tbh

@bernebelmont1857 | 2020-02-14 08:40:58 #2352

Ah yes, the rodent invasion of the 60s/10s

@aaronkim6136 | 2020-02-15 06:29:42 #2353

CGI!!!

@bluefacebaby4435 | 2020-02-15 06:31:04 (edited 2020-02-15 06:32:26) #2354

Alvin and the Chimpmunks 5:Nut Busted

Alvin and Chimpmunks 6:The Last Nut

2

C

@cherylmclorn8185 | 2020-02-16 20:09:20 (edited 2020-02-16 20:09:34) #2355

Batman Arkham Quadrilogy

▲ Hide 1 replies

M

@michaelbolcato192 | 2020-05-15 00:08:35 #1

Unreal World Those are video games, not movies.

C

@ClaudiaHernandez-ts9gn | 2020-02-16 21:54:03 #2356

I really enjoyed the first 2 movies, the 3rd one wasn't bad but it wasn't good, and i never really paid attention to the 4th movie

@axelcutelazar1993 | 2020-02-16 22:23:26 #2357

i love this K-Pop band.

@genericthug | 2020-02-18 05:55:10 #2358

Eat your cereal or I will rip your eyes out

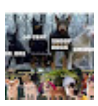

@mark-johnshaw1637 | 2020-02-18 20:28:47 #2359

Why he got play sonic music

@kieran13134 | 2020-02-19 00:49:34 #2360

Despicable me was a good trilogy

The connection has been lost. Please reload the page ✕

I @leafyisnth | 2020-02-21 01:58:47 #2361
The 1st mo
1

@ForeverCacti | 2020-02-21 01:58:47 #2362
Toy story SUCKS ASS
▲ Hide 1 replies

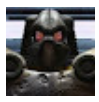 @Tn-sc4nv | 2020-03-07 14:31:48 #1
So does Alvin and the chipmunks

@Hamantha | 2020-02-21 07:27:01 #2363
Ian was by far the best post

YouTube @theofficialyoutubeteam | 2020-02-22 18:25:26 #2364
I don’t care what anyone thinks, but the first two were good, and the last two sucked.

My Ranking of the Movies is:

1. Alvin & The Chipmunks: The Squeakquel

2. Alvin & The Chipmunks - The First One

3. Alvin & The Chopmunks: The Road Chip

4. Alvin & The Chipmunks: Chipwrecked
1

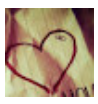 @PTEC | 2020-02-23 04:14:25 #2365
THIS VIDEO HAS ME ROOOOOOOLLING

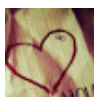 @PTEC | 2020-02-23 04:31:34 #2366
BRIAN

@SonicandDucktalesProductions | 2020-02-23 06:29:40 #2367
I love Alvin chipmunks all 4 movies

@SonicandDucktalesProductions | 2020-02-23 06:33:13 #2368
I love the 3rd movie

@mclay276 | 2020-02-23 12:35:04 #2369
But are these really chipmunk voices, or are they just high pitched voices we imagine them to be.

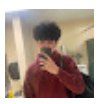 @prodkenny302 | 2020-02-24 03:39:59 #2370
sonic music?

@Resentedape | 2020-02-25 04:30:16 #2371
I just saw the Sonamy video u did with dumbsville and my god i cant look at u the same.

J @jessiebarco9447 | 2020-02-25 05:00:09 #2372
I rwmber my uncle taking me to see these types of movies when I was a kid he deserves an award

@defrozendonut8715 | 2020-02-26 20:25:22 #2373
That beaver for those who don’t know used to be a mascot for nascar

@chiefqueef | 2020-02-28 17:17:17 #2374
What about the tv series?
1
▲ Hide 1 replies

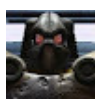 @Tn-sc4nv | 2020-03-07 14:30:59 #1
Bad
1

@wormdeath | 2020-02-29 05:57:12 #2375
When I watched this when I was little, the only thing I hated about the first one was that Dave didn't look like his cartoon counterpart

O @olivertague3578 | 2020-02-29 12:06:54 #2376
Didnt know their was a 4th alvin and the chipmuncks

@deerinhe #2377

The connection has been lost. Please reload the page ✕

The first tir ear god no. I didn't even give any of them a chance. I did enjoy them when I was a kid in the 90's however seeing live action cartoon hybrids of old cartoons just doesn't work for me. Either have full live action or a full cartoon but have them separate from each other, unless its Space Jam or even Who framed Roger Rabbit. Those are the only exceptions. Space Jam as well as Who framed Roger Rabbit actually has some pretty good nostalgia.

1

▲ Hide 1 replies

M @michaelbolcato192 | 2020-05-15 00:07:47 #1

Charlie Splawnyk What about Looney Tunes: Back in Action?

@Jess-jt4zf | 2020-03-03 06:24:47 #2378

Bum bum rats make my pee pee hard and my pee is sticky white help

1

@tommoconstantly | 2020-03-04 11:19:37 #2379

I actually thought Chipwrecked was better than the 2nd one

D @desbasson4781 | 2020-03-04 17:54:01 #2380

Etrtyttuggjfg

Yfygugdy

Gfhfhghh

K @kerryann6561 | 2020-03-06 01:01:34 #2381

Lol I remember finding a 100 dollar bill at quick check and I bough a portable CD player and went to the movies to see Alvin and the chipmunks the squekwal...and I loved these movies

@casualredguard2881 | 2020-03-06 03:45:38 #2382

Alvin And The Chipmuncks 5: Dave goes NUTS and is sent to a mental asylum.

3

@peepeeluigi | 2020-03-07 02:54:50 #2383

Alvin and the chipmunks is just furry nightcore

1

@the7146 | 2020-03-07 13:44:05 #2384

00:5 shrek

1

@rabbidmiimiga | 2020-03-07 17:25:19 #2385

13:51 this scene looks more like it belongs in a PS2 game than a movie

1

@LBM. | 2020-03-07 19:00:44 (edited 2020-03-10 04:37:07) #2386

0:05

Avengers?

Shrek?

Diary Of A Wimpy Kid?

1

▲ Hide 2 replies

@Its_nautiee | 2020-07-30 12:33:16 #1

LBM there’s no fourth diary of a wimpy kid movie

1

@LBM. | 2020-07-30 19:20:28 #2

The Long Haul

1

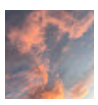

@xanthe4547 | 2020-03-07 23:11:24 #2387

I liked the first movie, but I think that's because I was 4 when I watched the first movie so I don't remember what happened

@jdjdjcjdjx3107 | 2020-03-07 23:47:48 #2388

The first 2 movies aren't bad

@unusedaccount9077 | 2020-03-08 01:05:55 #2389

I remember when I used to watch Chipwrecked and one of my neighbours wanted to watch it so my family borrowed it to them but they never gave it back and I was d e v a s t a t e d

@Twg15 | 2 #2390

The connection has been lost. Please reload the page ✕

I'm sorry bu ie's , the 2nd was alright but the 3rd just kinda sucked)

@olgatejada242 | 2020-03-08 14:01:19 #2391

Wow

@real_szop4692 | 2020-03-08 19:19:20 #2392

I don't know why but i always liked third movie the most (now i know what "BAD MOVIE" means...)

@zaiden2becausejustzaidenisused | 2020-03-08 20:17:11 #2393

atleast it’s better than the tv show

@uncanny270crowd9 | 2020-03-08 23:10:50 #2394

5:56, dave's house is when the chipmunks were first introduced

@littlebatrat | 2020-03-09 09:38:12 #2395

So I used to watch these movies when I was a young child and I watched them in Spanish because that was the only language I understanded when those movies came out and there's kind of like a problem so when Simon gets bitten by a spider his name changes to Simon but pronounced in a Spanish accent so I have no idea what they did for the Spanish version maybe they pronounce Simon in a English accent but I have no idea

@sweetner844 | 2020-03-09 10:48:47 #2396

Bella Thorne said she was just there to tell everyone about her dyslexia

@sweetner844 | 2020-03-09 10:51:18 #2397

Alvin and the Chipmunks are basically nightcore furries,the worst combo ever

B

@bunny_94 | 2020-03-09 16:02:12 #2398

I didn’t know where was a 4 movie

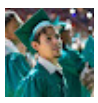

@minecraftcaleb14 | 2020-03-09 19:46:31 #2399

Actually Porky's is the worst Quadrilgy

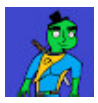

@itsbeansp | #2400

The connection has been lost. Please reload the page

Alvin and tl

Dave snaps and puts them all in the ovens

283

▲ Hide 11 replies

@MsDill66 | 2020-07-08 22:17:35 #1

Excuse me but there's no chipmunk pun wtf

18

@michaelaftoninamaidoutfit1051 | 2020-07-11 11:47:18 #2

That's dark lol

4

@duckmovies4998 | 2020-07-17 01:01:33 #3

@@MsDill66 yeah I know what the hey where's the pun

3

@voidtuck4061 | 2020-07-25 12:38:10 #4

Sonic Master 21 **Making Chocolate chip cookies but it's not the chips your thinking of**

15

@slowcake7409 | 2020-08-08 15:55:41 #5

@@voidtuck4061 HOLY SHIT

1

@scroogemcduck8924 | 2020-09-01 02:27:00 #6

r/wooooosh

@pierrederonet8478 | 2020-09-25 22:39:04 #7

Alvin and the Chipmunks 5: Dave Munkderes the Chipmunks

3

@Oiwjnwoajejeuqko | 2020-12-05 02:08:01 #8

He did the right thing

1

@Sprite897 | 2020-12-18 21:05:46 #9

But not the kinds for cooking

@facemcshooty6602 | 2021-02-21 16:01:09 #10

Mmm crunchy

1

@Aaron-pg1sm | 2021-06-22 02:18:20 #11

@@MsDill66 e x a c t l y

@NickCrocCosplay | 2020-03-10 01:33:15 #2401

Chipmunks 5: Rodent Season

@Alexthe19th | 2020-03-10 03:53:47 #2402

Norm of the north is laughing right now

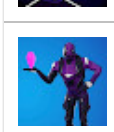

@FutureFN | 2020-03-10 03:57:12 #2403

The first movie was the best

@jurassicpark3spinosaurus645 | 2020-03-10 09:49:28 #2404

Brittany : **does anything**

Me : So you have chosen....

DEATH

@leosrandomchannel5266 | 2020-03-10 20:32:40 #2405

6:18

@lordlammi1562 | 2020-03-10 23:30:53 (edited 2020-03-10 23:34:34) #2406

Even as a very small child I fucking despised these.

1

@DamianTheLightskin | 2020-03-11 08:21:03 #2407

10:03 I swear I've never tried to hold in a laugh so hard 😂

35

@crimsonp… #2408
Shrek is the…

The connection has been lost. Please reload the page ✕

X

@xiaodre1016 | 2020-03-11 18:10:21 #2409
I love these movies. 4th one was a throwaway & the 3rd one definitely had some cringeworthy moments overall I love what they did with the franchise I love the energy & wholesomeness of the characters. And when he said the fourth had the best animation I almost facepalmed.
33

@kyliebox1726 | 2020-03-11 20:48:39 #2410
You what

@amhuir9648 | 2020-03-11 20:56:52 #2411
I hope you weren't going to talk shit about Underdog, it's a good thing u brushed it over quickly bruv
▲ Hide 1 replies

M

@michaelbolcato192 | 2020-05-15 00:05:32 #1
Chezz Dave's actor voice Underdog in the 2007 Underdog film.

C

@christopherkukuraii1485 | 2020-03-11 20:57:29 #2412
"Semen"

P

@parkerb9923 | 2020-03-11 22:34:02 #2413
The only good chipmunk movie is chipmunk adventure

@curious5624 | 2020-03-11 22:45:07 #2414
I remember watching Chipwreck as a child and enjoying the humor and the story, It was an interesting movie and...different, I remember thinking they literally had chipmunks play the roles. I had never watched the previous movies and so I had no idea that the chipets were technically their somewhat adopted siblings and just thought they were dating. Few years later I watch the second movie and get extremely confused because I honestly believed they were their love interests. I'm still confused about their relationship, are they dating or brother and sister? I guess we'll never know :/
121
▲ Hide 3 replies

@Kelpflakes | 2020-04-18 00:38:17 #1
I agree chipwrecked is probably my second favorite alvin movie of course one is the best.
13

@Jack_S_9903 | 2020-04-22 00:04:49 #2
•Luma Maker• They're dating.
3

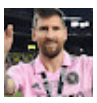

@UriosEditz | 2022-04-17 12:50:04 #3
They're friends but i think they want more
2

@doosneewoosnee494 | 2020-03-12 17:24:28 #2415
Are we not going to talk about the fact that Earl AND Crabman are in Road Chip? No? Okay.
2

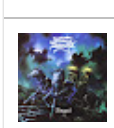

@TheFlipFlopKing2003 | 2020-03-12 17:33:17 #2416
The second one looked like it was animated 3 people
5

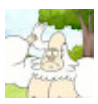

@SUTTYEA | 2020-03-13 05:48:08 #2417
Am I the only one who thinks most of these where just animals abusing humans?

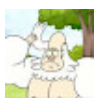

@SUTTYEA | 2020-03-13 05:51:03 #2418
And my name is earl is comedic gold fucking fight me

@captainjames4649 | 2020-03-13 07:57:53 #2419
did you just insult peter rabbit

@arthur4116 | 2020-03-13 11:59:14 (edited 2020-03-13 12:00:09) #2420
How dare you alvin and the chimpmunks is the best movie quadriology ever to be made

To all the redditors this is sarcasm

@KCandFriendsUSA | 2020-03-13 20:43:02 #2421
The Tourette's Dave: Tourette's Guy but with AaTC characters.

@theshred[illegible] #2422
Alvin and tl

The connection has been lost. Please reload the page ✕

@leosrandomchannel5266 | 2020-03-14 12:28:35 #2423
This helps me to go to sleep 16:38

@XRCF | 2020-03-14 14:42:11 #2424
10:36 whats that sound effect i cant remember what it was

@1stdaughterofcain | 2020-03-14 15:37:52 #2425
idc what y'all say. i loved alvin and the chipmunks to death.

@MasterJayanX | 2020-03-14 21:35:00 #2426
8:57 Sisisi, taco sombrero
3

@secondbobcat9283 | 2020-03-15 09:25:34 #2427
I didn’t know there was another one after cruise ship one
1

@dudebro1988 | 2020-03-15 16:02:47 #2428
Gee thanks for shitting on my childhood

@graysonbarr6206 | 2020-03-15 19:38:50 #2429
Jason Lee got no love
1

@hughjload985 | 2020-03-15 21:25:56 (edited 2020-03-15 21:26:08) #2430
You spelt Best wrong lol

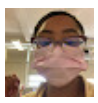

@zafirahs.4245 | 2020-03-15 21:42:06 #2431
A little?

@bird2034 | 2020-03-15 21:53:33 (edited 2020-03-15 21:53:51) #2432
How the fuck did they get David Cross for this?
you could see how dead inside he became in these movies. Love his stuff and it makes me genuinely upset to see the amount of pain behind his eyes

@bird2034 | 2020-03-15 21:56:27 #2433
not gonna lie...the character design for the chipmunks? not awful

@bird2034 | 2020-03-15 22:06:12 #2434
They got two people from arrested development to play the villains..how

@liamdogzrulz3253 | 2020-03-15 22:21:48 (edited 2020-03-15 22:21:59) #2435
Shrek is greatest

@blockyoxwinkle5829 | 2020-03-15 22:33:23 (edited 2020-03-15 22:34:20) #2436
Thought he was joking about having nightmares because of that crappy movie sequence, then I remembered I'm 10 years older and it made sense since he was a kid when it was out.
1

@Epic_Skiez | 2020-03-15 23:44:55 (edited 2020-03-15 23:50:13) #2437
In my opinion I think the chip wrecked is the Best one of the Alvin Movies

@jacketbagel8336 | 2020-03-16 00:19:13 #2438
There was a part four?!?

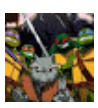

@windandfireproductions5358 | 2020-03-16 00:40:50 #2439
The semen joke killed me

@brobeefinwitratios | 2020-03-16 14:35:05 #2440
Alvin and the chipmunks 5 into space

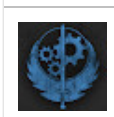

@aqua9964 | 2020-03-16 17:02:55 #2441
I thought i was the only one that was terrified by the disaster movie chipmunks

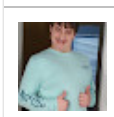

@youraveragefloridaboy519 | 2020-03-16 18:09:01 #2442
10:03 had me rollin
1

@matthew | 2020-03-17 15:47:39 #2443

alvin and th

The connection has been lost. Please reload the page ✕

tcore and i hate it.

@leguisioso688 | 2020-03-17 15:47:39 #2444

Alvin and the chipmunks were "awesome" and "epic" I want a quintilogy vote for Alvin quintilogy

@viljar55 | 2020-03-17 17:28:01 #2445

“How the chipmunks met djeive”

@Spooks_FGC | 2020-03-18 03:16:55 #2446

Alvin is a SIMP!!!!

1

@AtariDad | 2020-03-18 15:19:48 #2447

It's called a "tetralogy," you charlatan. <.<

@dylanmar | … #2448
Toy Story h

The connection has been lost. Please reload the page ✕

409

▲ Hide 33 replies

@michaelbolcato192 | 2020-05-15 00:03:22 #1
Porygon13 What about Shrek?
32

@Its_nautiee | 2020-07-02 18:23:05 (edited 2020-07-30 12:42:44) #2
Mikey D Keyes 1 and 2 were MASTERPIECES, the 3rd one is actually not as bad as people said it was like it has it's moments, but I do agree it's the worst one in the franchise, but the 4th one is good, it's not as good as the first two, but it's a super underrated movie and definitely a huge improvement of the third movie. So I wouldn't call it the greatest quadrilogy.
52

@michaelbolcato192 | 2020-07-02 18:24:37 #3
𝒟𝓇𝑒𝒶𝓂 𝒷𝓁𝑜𝓈𝓈𝑜𝓂 It was a joke.
1

@dylanmanf6427 | 2020-07-02 18:40:49 #4
Mikey D Keyes What was?

@TJ_thesilly | 2020-07-30 16:06:35 (edited 2020-07-30 16:07:06) #5
Pirates of the Caribbean? (Except the 5th one)

@dylanmanf6427 | 2020-07-30 16:11:19 #6
Banana Melon never seen it
1

@TJ_thesilly | 2020-07-30 16:13:14 #7
@@dylanmanf6427 I recommend the first 4 the 5th one is dog shit
6

@spooderman6312 | 2020-08-07 01:29:23 #8
WHY IS EVERYONE FORGETTING JURASSIC PARK AND AVENGERS?!?!
6

@-12Sided | 2020-09-07 23:02:33 #9
Shrek is easily the 2nd best quadrilogy, other than the third which was a bit underwhelming and dumb, every other one is a beautiful and underrated film.
3

@oimenamesrick | 2020-09-08 00:33:10 #10
You got a friend in me...
1

@spooderman6312 | 2020-09-11 15:31:08 (edited 2023-10-24 17:12:46) #11
@RFC McGee Why? because it has 5 movies?

@blunew467 | 2020-11-01 22:57:34 #12
@@spooderman6312 Jurassic Park is five movies and only the first one was amazing. The rest failed to come anywhere near.
5

@spooderman6312 | 2020-11-01 23:01:09 #13
Lol i like how everyone is forgetting Avengers

@mattboy2313 | 2020-11-02 04:50:05 #14
I kinda wish both Toy Story and Pirates of the Caribbean stayed as trilogies, though.
5

@melodytheatre2887 | 2020-12-03 16:38:02 #15
@@michaelbolcato192 excuse me? shrek is a trilogy smh

@michaelbolcato192 | 2020-12-03 16:47:09 #16
@@melodytheatre2887 Shrek had 4 movies and a ton of tv specials.
1

@melodytheatre2887 | 2020-12-03 18:12:44 #17
@@michaelbolcato192 nope, trilogy, always will be, it went Shrek 1, Shrek 2, and then Shrek Ever After.
5

@michaelbolcato192 | 2020-12-03 18:17:38 #18
@@melodytheatre2887 You forgot about Shrek The Third from 2007
1

@redram6080 | 2020-12-03 18:39:04 #19
@@michaelbolcato192 That's the joke
2

@melodytheatre2887 | 2020-12-03 19:30:15 #20

@@michaelbolcato192 huh? never heard of it, doesn't exist
2

The connection has been lost. Please reload the page ✕

V @viviennejohnston4103 | 2021-01-04 09:01:32 #21
Yes all the movies were amazing

@CatchTheMarmosets | 2021-02-20 16:25:20 #22
Mike's flim reviews. We forget about the third one so its a trilogy

@YuukiTakemoto1996 | 2021-02-24 00:02:14 #23
Actually, make it trilogy. I saw the fourth one with my friend and their family, and what Woody did is plain stupid, even for someone who'd only seen the second one before that.

B @bradgreen6091 | 2021-02-26 10:28:34 #24
@@michaelbolcato192 shrek 3 was shit though

@kiyopawn | 2021-03-11 05:03:53 #25
I'm not the biggest fan of toy story, but for movies, they're all really good, no dip in quality. Haven't watched the 4th one tho.

@KyushaNeverKnowsBest | 2022-03-14 17:20:09 #26
Avengers > Toy Story
1

@dylanmanf6427 | 2022-03-14 17:23:31 #27
@@michaelbolcato192 Shrek is great but the 3rd film is awful and the 4th film is eh

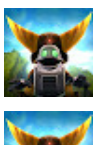 @dylanmanf6427 | 2022-03-14 17:24:02 #28
@@spooderman6312 Jurassic Park is 6 movies

@dylanmanf6427 | 2022-03-14 17:24:27 #29
@@michaelbolcato192 we don't talk about that one

@dylanmanf6427 | 2022-03-14 17:24:46 #30
@@KyushaNeverKnowsBest Never haha 😂

@Idk-qd6kf | 2022-06-17 17:45:11 #31
@@KyushaNeverKnowsBest L opinion

T @thefastcommenter7774 | 2022-09-12 16:58:22 #32
4th one sucked

@alexolds9840 | 2022-09-22 23:03:42 #33
Mad Max: **Am I a joke to you?**

@KCandFriendsUSA | 2020-03-18 20:03:13 #2449
THIS MADE MY FUCKING DAY

@Atari_The_Mii | 2020-03-19 00:53:58 #2450
the second one is my favourite

T @talotalo1192 | 2020-03-19 05:40:29 #2451
Makes me want to look em alö again

@drooopyentertainment9779 | 2020-03-19 20:32:00 #2452
10:03 HAHHAHH

@guts9519 | 2020-03-20 23:26:14 #2453
hey dont be talking about gru like that 4:31
5

@vontavius [illegible] #2454

The connection has been lost. Please reload the page ✕

Random St [illegible]ner from Zootopia. Chipwrecked is actually her first role in a major theatrical film.

1,026

▲ Hide 18 replies

@-12Sided | 2020-06-25 20:46:46 #1

And also Tammy from bobs burgers

58

@IcyDiamond | 2020-07-02 20:12:10 #2

Plot Twist: Alvin and the Chipmunks, and Secret Life of Pets are prequels to Zootopia

64

@jewelmine442 | 2020-07-13 00:10:30 #3

how did no one mention she was Mona Lisa in parks and rec?? Id argue that was her most iconic role

54

@FreggFaerie | 2020-07-17 06:50:56 #4

I think her first thing, and to me, most iconic, was a mini series she made on YouTube with her husband. Marcel the Shell with Shoes on is stop motion, and so frickin adorable

13

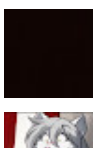

@veryamazingandcreativename | 2020-07-19 01:18:00 #5

Jewel Mine exactly

@zafool4997 | 2020-07-21 09:09:16 #6

Out of all of those, Zootopia is the only good one.

5

@Cheetahgirl_Studios | 2020-08-10 22:18:17 #7

I KNEW her voice sounded familiar!

1

@cannonkids9241 | 2020-08-12 12:39:42 #8

i think i also saw her in a liberty mutual commercial.

4

@blunew467 | 2020-11-01 22:56:07 #9

She voiced Harley Quinn in The Lego Batman Movie and played some scientist lady in Venom.

11

D

@DigitalRag3X | 2020-12-29 00:10:10 #10

No one mentioned big mouth :/

4

@touchpadnm1 | 2021-02-23 06:57:20 #11

@@DigitalRag3X good.

8

@endTHEhegemony_Today | 2021-03-03 18:15:39 #12

How dare you call that fact stupid!

1

@ClaudetteVioletta | 2021-03-09 19:19:53 #13

the mother from the lorax

2

@LooneyCartoonMan | 2021-03-14 00:53:18 #14

Jenny Slate voiced The Lego Movie Harley Quinn in The Lego Batman Movie. Plus, I feel bad for Jenny Slate as Zoe from Alvin and the Chipmunks: Chipwrecked is the first character she has ever played (or only in a feature film).

3

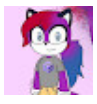

@giroandkarin2822 | 2022-01-24 22:25:14 #15

I KNEW she sounded familiar!

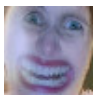

@zachh.9065 | 2022-04-29 00:49:00 #16

just looked through her roles.. god damn she's a hack. only like, one movie in her entire career was good. everything else would be embarrassing to somebody with self awareness. big mouth, really?

@frozen_blondy2076 | 2022-07-07 00:37:02 #17

Shes also princess pony head in star vs the forces of evil !

@HalfDroid5 | 2022-07-08 13:16:04 #18

Sorry for this but it’s not actually mayor bell weather because she was never a mayor just the assistant to the mayor.

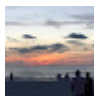

@rosannronchetti2035 | 2020-03-21 00:55:11 #2455

I think you got David cross and the character of Dave mixed up

@frankielu
This dude j

The connection has been lost. Please reload the page ✕

#2456

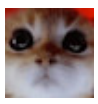

@copperwave20 | 2020-03-21 04:17:08 (edited 2020-03-21 04:31:38) #2457
First thing that came to my mind when you asked “what the best quadrilogy was”, the first thing that came to mind was The New Albion series by Paul Shapera. SO UNDERRATED
3

@thesaltiestspoon | 2020-03-21 06:06:21 #2458
I remember being in fifth grade and being in the middle of a fight about whether the class should watch the third Alvin and the chipmunks or Rio.
I can't remember which one won.

I also remember being really little and getting yelled at by my stepfather for not being able to pronounce "chipmunk" correctly. Just a random memory that gets brought up everytime I watch or hear of one of these movies.
13

@aaaaea9268 | 2020-03-21 06:07:45 #2459
8:45 wtf
7

@MovieManReviews | 2020-03-21 06:38:02 #2460
10:21 His name is Digger from NASCAR that was created for Fox whenever NASCAR races appeared on Fox and this character was popular in somewhere in the 2000s all the way up to the early 2010s
7

@vegasmcclaine3979 | 2020-03-21 08:09:50 (edited 2020-03-21 08:10:07) #2461
10:02
when she chugs my jug
1

@Zoroark_Master | 2020-03-21 11:36:16 #2462
15:31
The reason is they couldn’t have him officially adopt the girls since incest (IDK this is the best I could think of)
▲ Hide 2 replies

@vontavius01 | 2020-03-22 20:31:25 (edited 2020-03-22 20:34:49) #1
I think that may be the case, but not adopting them begs the question: Where do the chipettes live now? At least in the original cartoon, they had their own caretaker that they lived with. But since she doesn't exist in these movies, it really does beg that question.

@Zoroark_Master | 2020-03-22 22:21:42 #2
@vontavius01 they live with the chimpmuk (sorry if i misspell it) it's was established in the previous movie.

@subzerofake | 2020-03-21 16:20:20 #2463
I only knew that the second one existed I thought it was a live action sequel to the show

@thescottishphantom8692 | 2020-03-21 18:07:38 #2464
the dislikes come from 4 year old kids that make fart jokes
1

@Drensoul | 2020-03-21 19:06:57 #2465
C'mon man, we all know the best quadrilogy of all time is the one directed by Luis Estrada

L

@lovebug8526 | 2020-03-21 20:15:50 #2466
did u know that daveid cross also acted in a little bit of storybots?

@dfbrethy2368 | 2020-03-21 22:32:21 #2467
14:36 this is the most basic joke... why am I laughing so hard?
3

@pmchad | #2468

Alvin and tl

The connection has been lost. Please reload the page ✕

2,862

▲ Hide 40 replies

@VicenteTorresAliasVits | 2020-07-13 13:33:10 #1

Ummm... Who did he assault?

46

@pmchad | 2020-07-13 15:10:19 #2

anybody, really

43

@Ren_184 | 2020-07-14 23:57:02 #3

I'd pay to see that

46

@bobwilson00 | 2020-07-16 06:22:56 #4

@@VicenteTorresAliasVits the chippettes

154

@Tor1Girlfailure | 2020-07-16 22:06:49 #5

@@bobwilson00 STOP

76

@ponygirl1115 | 2020-07-16 22:12:02 #6

@@Tor1Girlfailure yeah

16

@duckmovies4998 | 2020-07-17 00:52:08 #7

@@bobwilson00 makes sense

29

@user-nr6is3eh2c | 2020-07-17 15:27:21 #8

Vits Vicente Torres the chipmunks Theodore died

9

@Mamba24_81 | 2020-07-17 21:10:40 #9

What is euthanized?

5

@pmchad | 2020-07-17 21:15:18 #10

smart people term for Injecting lethal substances into a creature to kill it

28

@Mamba24_81 | 2020-07-17 21:20:25 #11

@@pmchad nice

9

@lordshrimpramen5589 | 2020-07-18 03:45:02 #12

Would watch that

6

@coffeejunkie7954 | 2020-07-18 10:23:53 #13

Someone got a Chip on their shoulder

5

@AverageRedPanda | 2020-07-21 02:48:37 #14

Can't wait...

1

@Qinglady-ue6wm | 2020-07-21 05:17:55 #15

My Cat is on Fire Productions that would be the best movie of the year if this would come out soon.

2

@theweirdo7571 | 2020-07-23 08:11:22 #16

Still a better plot than Twilight.

12

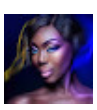

@RoTheeQueen | 2020-07-26 05:07:08 #17

Dave circumcises the chipmunks

7

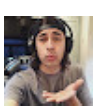

@hesstupidimsmarting | 2020-08-26 17:52:08 #18

Bob Wilson I- 💀

2

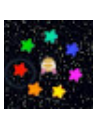

@oimenamesrick | 2020-09-08 00:29:05 #19

Finally.

@r2ube | 2020-09-08 17:36:11 #20

ಠ_ಠ

The connection has been lost. Please reload the page ✕

2

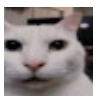

@starstorm5338 | 2020-09-11 05:04:12 #21

@@bobwilson00 STAPH IT

1

@siegejaymoonii | 2020-09-13 02:01:18 #22

Vits Vicente Torres Bella Thorne

1

@NicklasZandeVGCP2001 | 2020-10-04 19:13:07 #23

@Smooth Yoda The Cursed Child?

@pmchad | 2020-10-04 21:09:14 #24

holy shit 1k likes

(i'm not putting this on the comment itself)

@arshaq4471 | 2020-10-16 08:53:03 #25

I mean they are not bad movies. They are pretty entertaining to watch. It kinda like a break from other movies

@Cactus_fucker | 2020-10-21 16:22:53 #26

@@VicenteTorresAliasVits alvin

1

@diskdem0n | 2020-11-11 04:47:16 #27

You mean Newtured

1

@pmchad | 2020-11-11 23:09:01 #28

nope, just straight up dead

@moneynassir1962 | 2020-11-28 10:12:40 #29

@@VicenteTorresAliasVits micheal desanta

1

@nothing1745 | 2020-11-29 00:22:21 #30

GIVE ME TICKETS NOW

@pmchad | 2020-11-29 00:41:52 #31

Alvin and the Chipmunks 5

coming out when Half life 3 comes out

@hx20games77 | 2020-12-31 13:46:57 #32

No it should be world tour and Dave will be lost trying to find them or with them

@androidmk5987 | 2021-02-01 03:28:23 #33

They go on a survival show and a bird of prey eats them

@cable.crossing. | 2021-02-02 00:05:58 #34

I'd pay to see tht

1

@ogrynmod1765 | 2021-02-19 06:49:09 #35

Thank you

@pitch_blaccck | 2021-02-28 16:04:58 #36

Omg thank you I needed that laugh right now 😆

1

@swissmediastuff | 2021-03-08 09:25:35 #37

Yay! Take my money!

@sunnydaze4ever | 2021-03-09 21:56:07 #38

@@VicenteTorresAliasVits everyone and anyone

@cy-bernet-ix | 2021-03-17 18:45:50 #39

@@VicenteTorresAliasVits the chipmunks

@mrgeebers | 2021-03-24 13:16:46 #40

Alvin and The Chipmunks 6: Chipmunks goes into solitary Confinement for sexual harassing the Chipettes and their fans

@madisnzz | 2020-03-22 00:55:03 #2469

I CANNOT WATCH THE 3RD MOVIE ANYMORE I've watched it with family and class way too many times.

@eethr630 | 2020-07-19 23:24:26 (edited 2020-07-19 23:24:33) #2470

It's like Fred

218

The connection has been lost. Please reload the page ✕

▲ Hide 4 replies

A

@Attmay | 2020-07-19 23:24:26 (edited 2020-07-19 23:24:33) #1

That would require him to have heterosexual sex. On the other hand, he could've gone to a fertility clinic.

11

@oimenamesrick | 2020-09-08 00:35:20 #2

Take it back. I demand it!

4

@autisticrabi5296 | 2021-02-02 05:37:42 #3

Thanks ill never unhear that now

4

@C0ndensedMilk27 | 2021-08-18 06:12:54 #4

More like Fred getting mutated

1

@chiffonca | #2471

The connection has been lost. Please reload the page

Alvin and tl

Alvin and the chimpmunks 6: Chipping away the depression.

Man was that stream pure gold.

1,088

▲ Hide 20 replies

@austinn_6161 | 2020-05-22 09:31:15 #1

Dude I need these lol

18

Uh

@uhbruh8772 | 2020-08-03 00:04:07 #2

We do hard NUT

12

@spooderman6312 | 2020-08-07 01:28:20 #3

It's a hard-nut life for us

Teenage mutant ninja chipmunks

Avengers in-chip-ity war

I got a million of these

34

@engineergaming1537 | 2020-08-08 07:16:24 #4

"Alvin is HARD" - Salty

27

@Minebot45 | 2020-08-22 20:33:08 #5

Alvin and the Chipmunks 7: I Chipped My Tooth

Alvin and the Chipmunks 8: The Gang Gets a Kidney Stone from Eating Too Many Chips

30

@spooderman6312 | 2020-08-22 20:48:12 #6

@@Minebot45

chipmunks 9: in the hospital

chipmunks 10: the end of the chip

(they die)

20

@b1out2 | 2020-09-24 19:21:24 #7

Help me these unrealistic chipmunks are attacking me

11

@atlasb757 | 2020-09-25 14:52:27 #8

YOU'RE THE REASON I'M STILL SINGLE ALVIN

10

@phud69 | 2020-11-14 00:02:47 #9

Alvin and the chipmunks 9: The Gang Goes On an Acid Chip

11

@skye5793 | 2020-11-28 20:07:17 (edited 2020-11-28 20:08:44) #10

Alvin and the Chipmunks 10: fish and chips

8

@podyjr101 | 2021-01-17 21:14:09 #11

Alvin and the Chipmunks 11: Simon does the fucking robot again

7

@monasocks2072 | 2021-02-01 14:34:56 #12

H A R D

6

@autisticrabi5296 | 2021-02-02 05:36:01 #13

HARD K N U T T

1

@Banana807 | 2021-02-10 00:05:48 #14

Alvin and the chimpmunks 7: theodore starts morshu beatboxing.

2

@sheldynh.8320 | 2021-02-25 02:10:55 #15

Alvin and the Chipmunks 12: Chip on my shoulder

3

@juma8126 | 2021-03-01 13:23:45 #16

The connection has been lost. Please reload the page ✕

@donaldriceiv2407 | 2020-03-22 04:54:04 #2472
His points are valid but children don't care about story

This was literally the best movie ever in the perspective of kids
1

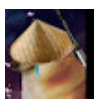

@thotslayer6972 | 2020-03-22 05:13:56 #2473
10:03
The fu#%?

@PP-iq7co | 2020-03-22 06:20:01 #2474
So Alvin and the Chipmunks are the Fred of animation they have high voices and they faded away into obscurety
55

▲ Hide 4 replies

M @michaelbolcato192 | 2020-05-15 00:01:22 #1
william towns I completely forgot about these movies until this video pop up in my recommend.
2

A @Attmay | 2020-07-19 23:23:19 #2
Except that they were around when my dad was a kid.

@HopePapernacky | 2020-07-20 20:34:03 #3
Fred?

@DaShoopdahoop | 2020-12-18 22:51:05 #4
H E Y I T 'S F Я E D

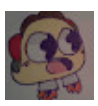

@flyingtacos_2004 | 2020-03-22 07:36:41 #2475
So the Chipettes just don’t come back? Dave just forgets about them and he only adopts the Chipmunks?

Like I need to know and it’s weird that I want to know.Like,what’s gonna happen to them? Do they have a new owner because they are more popular than the Chipmunks? Would Dave ever in his life also adopt the Chipettes as well?

So many questions,yet so little words for answers.Wouldn’t you agree?

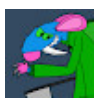

@bluethesabertoothrat4892 | 2020-03-22 08:51:32 #2476
Yeah let's not talk about Toy story 4 please because that movie was completely unnecessary.

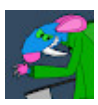

@bluethesabertoothrat4892 | 2020-03-22 08:54:49 #2477
Oh and don't forget the Live action Scooby-Doo movies.

@Kamil-bp2ui | 2020-03-22 14:06:30 #2478
I love 3 its just a parody and its best from 4 for me

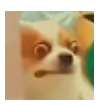

@toehairyum | 2020-03-22 18:14:04 #2479
No one else is going to point out how many Arrested Development actors are in these? 😂

@boko1564 | 2020-03-22 19:16:56 #2480
DAVE! DAVE! DAVE!

V @violetlavi2207 | 2020-03-22 19:30:24 #2481
15:25 I mean...that friend does get to propose in the end, so actually the movie does address it
4

@themarm [illegible] #2482

Alabama ch

1

The connection has been lost. Please reload the page ✕

@p3rsevere | 2020-03-22 22:36:56 #2483

thes move is to cool fo scool

E

@ericsiek9339 | 2020-03-22 23:13:04 #2484

Wait if all the girls like Alvin doesn't that mean...wait

K

@kaedenvasquez6671 | 2020-03-23 00:12:22 #2485

I forgot about love interest 1 when I watched the 4th movie.

@dogman8287 | 2020-03-23 00:16:01 #2486

well it looks like I'm the only one who liked the movies wish they made a 5th :(

@crypt5129 | 2020-03-23 01:45:32 #2487

I was today years old when I realized David is the same actor as Earl in My Name is Earl.

It's a small world

▲ Hide 1 replies

M

@michaelbolcato192 | 2020-05-15 00:00:17 #1

Green Moon Dave's actor was also in Almost Famous and Chasing Amy. He voiced Syndrome in the Incredibles, Underdog in the 2007 Underdog film and Charlie in We Bare Bears.

@djbenson8747 | 2020-03-23 08:05:18 #2488

Are you Scottish?

@AlfredoPuente8 | 2020-03-23 12:47:01 #2489

Toy Story is not a Quatrology, it only has 3 movies.

1

▲ Hide 1 replies

M

@michaelbolcato192 | 2020-05-14 23:58:44 #1

paco ramon The fourth one came out last year.

@snookieslimez3856 | 2020-03-23 13:37:06 #2490

First three okay that's fine.

Fourth one ❌❌❌❌

@onlyripley | 2020-03-23 13:39:26 #2491

The only chipmunks movie I've ever liked was the Chipmunks adventure movie. It might've been because I watched it so much though😂

3

D

@danielzucak4890 | 2020-03-23 14:12:01 #2492

Allah and the Chipmunks: and the glory of Israel

@BigJBigJose | 2020-03-23 14:21:22 #2493

i have all the movies on dvd JUST to have them

1

@Jason0binladen | 2020-03-23 14:58:56 (edited 2020-03-23 14:59:24) #2494

Dude I think you read too far into Dave's relationship with the chipmunks they're not his children being wild talking animals they're more like pet/owner status and think if you're gimmick is three male singing chipmunks and three female singing chipmunks come along one day you just achieved God level status in luck

2

@East445 | 2020-03-23 15:33:40 #2495

ïïïïï

@aj6338 | 2020-03-23 16:34:34 #2496

Chipwrecked was released on the same day as my birthday... we saw it for my party..

@manicreblex3949 | 2020-03-23 17:56:59 #2497

i know you can have you're own opinion but, DID YOU JUST SAY THE OG IRON MAN FILM WAS BAD!

@BlueboiiiTheNerd | 2020-03-23 18:19:31 #2498

Avengers 1 to Endgame: what about us?

@heck5019 #2499

Shrek is the

The connection has been lost. Please reload the page ✕

@sm1purplmurderedme583 | 2020-03-23 22:46:14 #2500

whats the best quadrilogy of all time? **SHREK**

1

▲ Hide 1 replies

P

@pierrederonet8478 | 2020-10-03 03:23:10 #1

Dont you mean Farquaadrilogy

@zachfoster7383 | 2020-03-24 15:28:27 #2501

Where in the holy monkey balls is the 4th better than the 5th??!?!???

@tyrannotherium7873 | 2020-03-24 15:49:32 #2502

Indeed this movie sucks

1

@devdoot2065 | 2020-03-24 19:43:55 #2503

the avengers is a quadriglidsahd

@TheShinyLucarioMaster | 2020-03-24 23:44:41 #2504

It's a tetralogy, not a quadrilogy.

J

@ellewoodford8057 | 2020-03-25 05:57:26 #2505

i think the actor made a pretty damn good dave (idk his real name)

▲ Hide 3 replies

M

@michaelbolcato192 | 2020-05-14 23:57:16 #1

Jordan Woodford The actor who played Dave is Jason Lee, who is known for starring in Chasing Amy, Almost Famous and My Name is Earl. He voiced Syndrome in The Incredibles, voiced Underdog in the 2007 Underdog film and voiced Charlie in We Bare Bears.

1

J

@ellewoodford8057 | 2020-05-15 00:17:08 #2

@@michaelbolcato192 wow idk it was him in my name is earl he looks way different lol

M

@michaelbolcato192 | 2020-05-15 00:21:05 #3

Jordan Woodford Yeah, I know.

@nicholasramey4570 | 2020-03-26 00:28:14 #2506

Starwars is the best

1

L

@Legoluke197 | 2020-03-26 01:40:31 (edited 2020-03-26 01:44:40) #2507

In my honest opinion, The first one was cute and second one was decent— loved the introduction of the “chickmonks” as I called them. After that it went downhill rather fast.

2

@DerpiestMoose9 | 2020-03-26 01:57:11 #2508

Alvin and the mumps

L

@LeleeStar | 2020-03-26 02:06:16 #2509

I never knew the 4th movie existed and I’m not even mad about it

1

@ju4368 | 2020-03-26 07:55:53 #2510

So we really gonna act like despicable me isn’t a thing

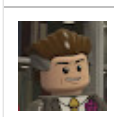

@mayorbradley3952 | 2020-03-26 08:08:56 #2511

Greatest quadrilogy is Indiana Jones, until next year

1

▲ Hide 1 replies

M

@michaelbolcato192 | 2020-05-14 23:52:06 #1

Conch The 4th Indiana Jones movie was garbage.

@cubansweetfire | 2020-03-26 13:00:50 #2512

LS Mark said Dave like Deve

1

@CodFisha | #2513

The connection has been lost. Please reload the page ✕

All of them really don't care about the other ones at all.

@supersoniclondon7829 | 2020-03-26 16:54:57 | #2514

I loved all of paramount movies even this movie

1

@mannyluke7566 | 2020-03-26 17:19:47 | #2515

But have you seen Alvin and the Chipmunks meet Frankenstein? That's some cinematic gold right there.

m

@matador855 | 2020-03-26 17:20:40 | #2516

Loving the constant sonic games music 👌👌🙌

@tatiana7320 | 2020-03-26 21:22:55 | #2517

I liked this quadrilogy, I found them so cute :3

3

@nebuvalon | 2020-03-26 23:16:21 | #2518

the first 2 were the only ones i enjoy and remember LMFAO

@MaseWindu26 | 2020-03-27 02:10:15 | #2519

Tbh I think sonic movie is one of the best **modernized** characters at least in his new movie of course Only cause SONIC is actually in most of the movie 50 50% with Tom wachoswki and sonic

THH DH

@thhrjdh5564 | 2020-03-27 16:06:43 | #2520

I don't know what's worse. The chipmunks or nightcore, since they're technically the same.

▲ Hide 1 replies

@kay6480 | 2020-04-02 20:14:46 | #1

Can we just say both?

@chubskii | 2020-03-27 17:41:29 (edited 2020-03-27 17:41:46) | #2521

10:15 it's a mario cart reference (i think)

▲ Hide 2 replies

@mel21ak | 2020-07-21 01:58:12 | #1

No it's not it is a nascar reference

@chubskii | 2020-07-21 06:21:41 | #2

Mel21ak Yt no just the fact he's popping out of a drain cover it's like an enemy in mk

@angel_25_p | 2020-03-27 18:59:55 | #2522

I remember having nightmares of Alvin after watching disaster movie

@scremmy_draws | 2020-03-27 19:16:54 | #2523

I will never be able to look at David Cross without thinking of Ian. When I see him I don't even think "oh that's David Cross!" I think "Uncle Ian!"

23

@joenuts8548 | 2020-03-27 20:23:52 | #2524

I thought he was low key gonna say what's the deal with airline food

@nxssa7272 | 2020-03-27 21:03:42 | #2525

one of the most shocking thing about these movies is that there was 4 of them and not one was about the cia coming to take them to do studies on talking chipmunks

@kyleneopperman6186 | 2020-03-28 01:20:02 | #2526

I liked the yogi bear movie

@Thefox001 | 2020-03-28 03:44:45 | #2527

I liked the first one and 2nd one those where decent but all the others feel rushed and just a cash grab.

@mitchell8363 | 2020-03-28 04:12:25 | #2528

Alvin and the chipmunks 5: Alvins last fight

34

@dymcid | 2020-03-28 13:19:22 | #2529

Peter rabbit 2 is existing

@SoapCkat | 2020-03-28 14:28:58 | #2530

The greatest quatrology SHREK

@amandak | #2531
yoooo that

The connection has been lost. Please reload the page ✕

@DeathbyPixels | 2020-03-28 18:50:08 (edited 2020-03-28 18:50:19) #2532
LS Mark: “Chipettes”
YouTube subtitles: c h i p a c i d
1,689

▲ Hide 14 replies

P

@pierrederonet8478 | 2020-05-08 00:48:54 #1
Lol
15

@rcarfang2 | 2020-07-03 04:32:04 #2
Well the producers/directors had to be on acid to make the Alvin and the Chipmonk movies
40

P

@pierrederonet8478 | 2020-07-03 13:02:39 #3
@@rcarfang2 Chipmunk*
9

M

@mipcrazeold | 2020-07-04 12:48:53 #4
I laughed so just take my like
9

@cupidzn6351 | 2020-07-19 21:17:21 #5
Why do i luv u?
5

P

@pierrederonet8478 | 2020-07-19 21:37:10 #6
@@cupidzn6351 wait what
4

R

@paddington1960 | 2020-08-07 22:15:40 #7
This made me laugh more than it should've
1

@TheAliPlayz | 2020-09-01 05:48:03 #8
or the ship ads
1

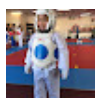

@lolmlglolp3443 | 2020-09-11 02:00:04 #9
It said in mine chip axe lol
1

@mattboy2313 | 2020-11-02 04:48:28 #10
They are acid.

To your brain.

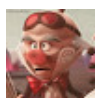

@MaxxyWaxxylol | 2020-11-19 01:20:09 #11
I need some of that

@cheesecurds5252 | 2021-01-31 04:34:54 #12
They are acid.
1

@ogrynmod1765 | 2021-02-19 06:49:25 #13
It's the same

@thescarletking9433 | 2021-05-22 16:34:35 #14
Can I drop some of that

@TurtleYTPMV | 2020-03-28 19:41:44 #2533
hey

i liked the first two

@subnegativex3390 | 2020-03-28 23:23:59 #2534
Is he Canadian?

@eugeniole | #2535

Duck you t

The connection has been lost. Please reload the page ✕

1

@sword3197 | 2020-03-29 23:09:31 | #2536

Liked the first one

@R0xanneW0lf | 2020-03-30 05:19:27 | #2537

I HEAR MARBLE GARDEN ZONE IN THE BACKGROUND!!!!!!!!

@THE_IRS0 | 2020-03-30 08:22:22 | #2538

After saying that the diary of wimpy kid movies were good I finally have hope in you

@tobencarpenter | 2020-03-30 15:49:04 | #2539

Shrek will always be the best

@usednapkin245 | 2020-03-31 00:27:17 | #2540

I'm glad to see that 994 people have a brain

1

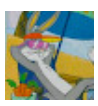

@juuuuri | 2020-03-31 03:13:28 | #2541

Bruh i didnt even know there were four Alvin and the chipmunks movies. I guess thats how u know how bad these movies were

1

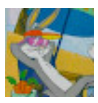

@juuuuri | 2020-03-31 03:20:07 | #2542

Also no one in these movies has ever wanted to kill the chipmunks for being so annoying?

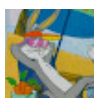

@juuuuri | 2020-03-31 03:22:16 | #2543

Ian is a number one anime villain btw

1

@willycheez7218 | 2020-03-31 06:00:06 | #2544

Chipwrecked was litty

@TheCatIsAMonster | 2020-03-31 16:03:08 | #2545

Me before 2015: hey at least they look like chipmunks.

2015: oh just you wait

1

@IsuzuSlomax | 2020-04-01 01:56:17 | #2546

Don't remind me of the Netflix series, it's the worst kids series ever

▲ Hide 1 replies

@kay6480 | 2020-04-02 20:12:45 | #1

Remember the Nick series?

1

@sonichedgehog5389 | 2020-04-01 06:44:30 (edited 2020-04-01 06:44:47) | #2547

Are you messing with my CHILDHOODS DONT MESS WITH MY CHILDHOODS BOIIII!!!!😡😡😡

1

▲ Hide 1 replies

@kay6480 | 2020-04-02 20:12:25 | #1

Alvin and the chipmunks Song oh dear lord

@Xevonarin | 2020-04-01 13:57:19 | #2548

Why do Buster Bluth AND Tobias Funke both star in this filth?!

@jackieec | 2020-04-01 18:30:16 | #2549

Poor Syndrome. :(

@nazishhussain2712 | 2020-04-01 19:34:12 | #2550

These the Bayformer for kids along mau from 2012 to 2019

@gerbh4339 | 2020-04-02 03:34:45 | #2551

i with he would have said sadfully

@MindsMatterMotivation | 2020-04-02 10:31:56 | #2552

The long haul was the worst

@MindsMatterMotivation | 2020-04-02 10:48:20 | #2553

Bella thorne has the best head😉

@B_assMar | 2020-09-05 23:10:04 #2554

The connection has been lost. Please reload the page ✕

I prefer chr

Padoru

I said the real christmas music

[insert song here] (chipmunk remix)

Perfection

130

▲ Hide 1 replies

@seantawodzera894 | 2020-09-05 23:10:04 #1

Perfection

5

I

@imdeadinside2989 | 2020-04-04 00:10:24 #2555

Theodore got the best head

N

@napalmjack | 2020-04-04 05:28:00 #2556

The animated ones were better

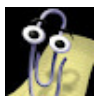

@lo_erg | 2020-04-04 16:57:38 #2557

Theodore got the best head.

M

@mohamedcassoo6926 | 2020-04-04 21:16:46 #2558

Too answer your question: avengers

@634ken9 | 2020-04-04 22:03:16 #2559

Where's the Nickelodeon alvinnnn movie

▲ Hide 2 replies

M

@michaelbolcato192 | 2020-05-14 23:45:12 #1

634 Ken There is no such thing as that.

@Pikachu-sc1yc | 2021-05-19 20:19:19 #2

@@michaelbolcato192 hahahaha

@cmerrick5721 | 2020-04-05 00:21:59 #2560

literally all of their movies only have a real conflict like the last 10-20 minutes..... and i love them how dare you

184

▲ Hide 5 replies

@JJReed | 2020-12-16 14:32:55 #1

chill dude its just an opinion

7

@blueheaven1048 | 2021-02-09 10:52:26 #2

Personally I liked the movies but but you gotta know that people have opinions

11

@chadschmaltz9790 | 2021-04-16 17:29:07 #3

It's cool if you like the movie, but in general it is considered poor story writing to not introduce the conflict of the story until the audience is 80% through it.

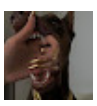

@mwahmwahloveyou | 2021-04-20 20:38:09 (edited 2021-06-18 21:00:26) #4

I don't think the replies above me realise this was a joke

11

@tomlinson1710 | 2021-06-12 23:50:10 #5

I love these movies

4

@literallym

I one time

The connection has been lost. Please reload the page

#2561

What the hell has god made **this is unholy**

373

▲ Hide 6 replies

@sillyserjjjj | 2020-06-30 08:35:16 #1

thats the only good reason to hit a child

35

@glenedictcucumberpatch211 | 2020-07-20 08:16:51 #2

Goofy _Catto in the words of grunkle Stan. Finally a good reason to hit a child.

36

@HopePapernacky | 2020-07-20 20:32:53 #3

Goofy _Catto

Not the only

1

@SentinelHirsc | 2020-07-29 00:03:05 (edited 2020-07-29 00:03:37) #4

@@glenedictcucumberpatch211 In the words of Bill Cipher, "Hold on a minute, I have some children I need to make into **corpses**

"

20

@Pikachu-sc1yc | 2020-11-27 23:45:42 #5

Holy Molly

@sofya3033 | 2020-12-28 13:04:04 #6

It actually sounds pretty good ngl

3

@cmerrick5721 | 2020-04-05 00:31:30 (edited 2020-04-05 00:32:00) #2562

10:03 hi yes WHAT THE ABSOLUTE FUCK

1

@isabellap.364 | 2020-04-05 18:30:59 #2563

ok but the 80s cartoon smacked

@artisticbutterfly921 | 2020-04-05 20:11:57 #2564

Well I was having a grand old time until you mentioned Disaster Movie and gave me a heart attack with a scene that lowkey haunted my childhood. :")

3

▲ Hide 1 replies

@fnaf6491 | 2022-06-23 01:38:42 #1

Those are the 3 spawns of Satan

@peachyro
Alvin and tl

The connection has been lost. Please reload the page ✕

#2565

Edit: I don't even remember making this-
552

▲ Hide 5 replies

@jamie_bryson | 2020-04-09 03:40:48 #1
You mean dave? And also it would be the 5th movie not the 6th
16

P

@pierrederonet8478 | 2020-07-20 00:04:12 #2
Alvin and the Chipmunks 5: Dave's Headache Stops When he Kills the Chipmunks*
24

@peachyroo1714 | 2020-07-30 19:42:21 #3
@@jamie_bryson whoooosh
5

P

@pierrederonet8478 | 2020-08-04 15:00:18 #4
@@peachyroo1714 r/ woooosh*
11

@Banana807 | 2021-02-10 00:06:34 #5
Alvin and the simpmunks: alvin simps.
4

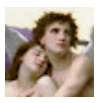

@bubblelf4341 | 2020-04-06 03:35:25 #2566
underdog was fire

L

@learcooks | 2020-04-06 11:21:50 (edited 2020-04-06 11:22:09) #2567
Alvin and the simpmunks
1

@generalping999 | 2020-04-06 13:54:33 #2568
The first film was fucking great, the rest ehh not so much

@zuzoscorner | 2020-04-06 21:25:36 #2569
Dave "Objection!"
jk wrong series.

@madafak97 | 2020-04-07 00:45:34 (edited 2020-04-07 00:56:15) #2570
I had two migraines because of the 3rd movie

@thetwistedsamurai | 2020-04-07 01:50:34 #2571
I genuinely enjoy the first movie. I rewatched it recently and still do. It's just... it's really charming. Plus, high pitched voices in no way annoy me, so.
56

@freakycarcass | 2020-04-07 07:16:37 #2572
Bruh i remember when i liked alvin and the chipmunks
2

@PhoenixoftheGays | 2020-04-07 11:03:01 #2573
Those movies were unironically my favorites when I was little
1

@bigspencerlicious | 2020-04-08 01:16:04 #2574
i watched and enjoyed all of them
2

@103TysonVE | 2020-04-09 02:03:58 #2575
Lol so much 5:02

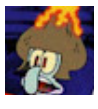

@tonychandler5417 | 2020-04-09 03:29:42 #2576
When I was younger I thought Dave was Nicholas cage

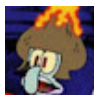

@tonychandler5417 | 2020-04-09 03:48:24 #2577
Where's their genitals

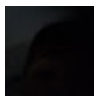

@shellyani [illegible] #2578

2:05 "WhAT

The connection has been lost. Please reload the page ✕

@PisciaRagazzo | 2020-04-09 21:09:18 #2579

Alvin and the Chipmunks: Chipwrecked is the best of the movies you fucking bitch

1

@mckstellar1005 | 2020-04-10 23:34:31 #2580

And then sonic was a hit

@theknowledgeguy4948 | 2020-04-11 06:45:01 #2581

Why are both villains from arrested development? Idk why this came to mind

e

@epictimeok | 2020-04-12 07:01:46 #2582

What in the world it's arrested development

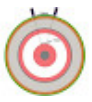

@Ale-lp2zp | 2020-04-13 11:22:53 #2583

Ah yes, my chipmunk children, I shall adopt

K

@kenrose2523 | 2020-04-14 05:33:33 (edited 2020-04-14 05:34:11) #2584

What kind of crack are you smoking? The character designs are horrible; too hyper realistic and uncivil; too far removed from the animated version and way too short.

1

@dasboot4216 | 2020-04-14 15:02:31 #2585

Your wrong

@mgz3591 | 2020-04-15 12:11:28 #2586

I love all the alvin Movies and im 24

@trashpanda5359 | 2020-04-15 15:19:32 #2587

jurassic park duh

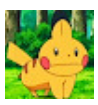

@patrickmarsh2538 | 2020-04-16 08:30:31 #2588

It's from hell

1

▲ Hide 5 replies

@Pikachu-sc1yc | 2021-05-19 20:18:02 #1

I like your profile pic

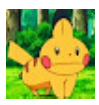

@patrickmarsh2538 | 2021-05-19 20:42:43 (edited 2021-05-19 20:45:36) #2

@@Pikachu-sc1yc thanks. I tried to recreate it on Dreams on my PS4.

https://indreams.me/element/oGGdGnVCbXu/photos

1

@Pikachu-sc1yc | 2021-05-19 20:53:03 #3

@@patrickmarsh2538 nice rending :3

1

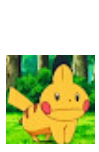

@patrickmarsh2538 | 2021-05-19 20:57:36 #4

@@Pikachu-sc1yc I'm always making something. I did a Jack Frost from the Persona series. There are some amazing things people make though that I could never do lol

@Pikachu-sc1yc | 2021-05-19 21:04:08 #5

@@patrickmarsh2538 nice

Keep going

We

@wehaulingit2798 | 2020-04-18 15:59:47 #2589

It's not exactly supposed to be good it's for like 10 year olds

5

@zasock2 | 2020-04-19 01:35:23 #2590

10:02

@zasock2 | 2020-04-19 01:37:52 (edited 2020-04-19 01:38:12) #2591

11:59

@zasock2 | 2020-04-19 01:42:36 #2592

15:33

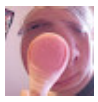

@creamcar
Alvin and tl
2

#2593

The connection has been lost. Please reload the page ✕

@FearOwnsYou | 2020-04-20 11:52:23
I like the movies I want a 5

#2594

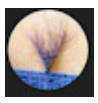

@JoeKing837 | 2020-04-20 13:50:03
My name is earl
1

#2595

@eddie-roo | 2020-04-20 16:45:07
Shrek would be one of the best quadrilogies, if only there were four movies.

#2596

@akliacarrillo7544 | 2020-04-20 17:11:01
uh excuse me this is literally my childhood don’t ever talk to me again
134

#2597

▲ Hide 8 replies

@petrussian4164 | 2020-06-28 14:12:10
Must be some shithole of a childhood then.
23

#1

@julshunt64 | 2020-07-19 05:58:44
I mean he never talked to you so
8

#2

@tinalove4324 | 2020-08-08 05:08:13
haha same

#3

@tinalove4324 | 2020-08-08 05:08:28
@@petrussian4164 lol what did u even grow up with????
7

#4

@petrussian4164 | 2020-08-08 05:48:46
@@tinalove4324 Stuff far worse
6

#5

Q

@quelepasagaming7419 | 2020-11-28 15:05:20
Why do you hate this movie so much?
4

#6

@al.trash.41 | 2021-07-27 21:24:58
yoooo sameee I didn't realize how many people don't like these movies lmao
3

#7

@Scooby-bj2lk | 2021-08-08 00:29:18
It was also my childhood so i relate😆 i still enjoy the video though
1

#8

@julien4305 | 2020-04-20 18:01:21
The first movie was okay
the next 3 were entertaining
they were still bad but atleast i can actually look at the screen without absolutely going batshit crazy

#2598

@dingdawng | 2020-04-21 09:02:48
Chipwrecked more like Shitwrecked

#2599

@Jack_S_9903 | 2020-04-22 00:31:08
My opinion
First one: Good
Squeakquel: Pretty good
Chipwrecked: Great
Road Chip: the Worst one of all
8

#2600

@RiotZen | 2020-04-23 13:51:27
Hop off alvin and the chipmunks

#2601

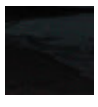

@evilempathyhaver | 2020-04-24 15:22:09
Let’s be real Theodore got the best head
1

#2602

@nickistras | 2020-04-27 00:10:26 #2603
And then w

The connection has been lost. Please reload the page ✕

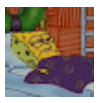

@holeefuk6936 | 2020-04-27 00:10:26 #2604
Who doesn’t love the Chipmunks Cinematic Universe?

@spongeymind2066 | 2020-04-27 19:46:58 #2605
Sonic fan?

@sammyakira8206 | 2020-04-28 06:59:32 #2606
No no no Theodore is the cute one

@corrosivityyeetborne4144 | 2020-04-29 05:06:53 #2607
I watched these movies a lot as a kid and I can’t remember laughing once
Even though I thought the movies were good
28

@strawbebedkk | 2020-04-29 07:58:33 #2608
1:48 It pains me how y'all forget about HOP

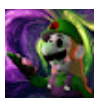

@luigiannagaming64 | 2020-05-01 05:40:47 #2609
3:41

@yoshidex64 | 2020-05-01 13:52:46 #2610
1:08 this made me laugh for some reason
1

@Saltyaf38 | 2020-05-01 22:27:32 #2611
I enjoyed the first 3, but I never saw the fourth because I didn't want to... and I forgot about its existence.

@JaxontheOkay | 2020-05-01 23:42:42 #2612
but which one got the best head?

D

@89Awww | 2020-05-02 06:28:35 #2613
It is a terrible **tetralogy**

@TheUndisputedBasa | 2020-05-02 09:38:52 #2614
You should definitely do a review on The Chipmunk Adventure.
3

@snakefate9888 | 2020-05-05 05:01:16 (edited 2020-05-05 05:09:24) #2615
I hate Alvin and the chipmunks because my name is Simon, so everyone from kindergarten to high school, freaking high school asked me “wHeRE’s AlViN?”

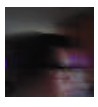

@Riurelia | 2020-05-05 09:32:29 #2616
I like puns but these movies' titles are among the worst puns I've ever heard.
1

@ds_damian08 | 2020-05-05 16:36:29 #2617
Alvin and the chipmunks 5 chip away the depression.😂😂

@kyleenguyen9590 | 2020-05-06 07:01:40 #2618
The chipmunks movies aren’t bad they’re just hard to understand the plot sometimes actually a few times if I have to choose the worst movie it’s chipwrecked because it’s not really that important to ANY of the plot

@coleorcoal | 2020-05-07 05:14:42 #2619
"The singing is incorporated in clever ways, instead of it just happening at random"

Sure disney made these films?
21

@averagefunnyguy491 | 2020-05-08 05:27:24 (edited 2020-05-08 05:41:21) #2620
COUGH COUGH SONIC_ **COUGH COUGH COUGH** sorry i don't what's gotten into me!
1

@dimitriosgladio059 | 2020-05-08 22:51:52 #2621
Alvin and the chipmunks 5: Auschip
3

@leticiadia | #2622

I love the 8

The connection has been lost. Please reload the page ✕

Also, i'm a big fan of the Chipettes, they're great characters.

@atlas9341 | 2020-05-10 12:28:31 | #2623

Terrible, terrible films

2

@Adamkalb1 | 2020-05-10 17:25:20 | #2624

It is funny how both Alvin antagonists were from Arrested Development. First David Cross and now Tony Hale. (gasp) Forky? May 10, 2020, 1:25pm

@numbnessnights8682 | 2020-05-11 00:07:22 | #2625

damn your critical judgment along with his taste is disgusting as much as this movie, fucking boyish

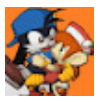

@Planet_JFT | 2020-05-11 11:20:20 (edited 2020-05-11 11:20:37) | #2626

3:41

D A V E

1

N

@notsigardproductions6983 | 2020-05-12 05:31:41 | #2627

So let me get this straight, you can understand them?

@whydoihavenogoals | 2020-05-12 05:51:34 | #2628

Alvin & the Fuckmunks

@whydoihavenogoals | 2020-05-12 05:53:31 | #2629

I drink 11:59

5

@bidoof367 | 2020-05-13 05:38:32 | #2630

legit like ten seconds after you said semen i went like "hehe... semen..."

1

▲ Hide 1 replies

@Pikachu-sc1yc | 2021-05-19 20:14:20 | #1

Personal juice you have...in your personal naughty belongings....

Eheheheh 😏

@auzoda | 2020-05-13 06:05:40 | #2631

The simon transformation in chipwrecked scared me as a kid but overall these movies appeal to kids and if kids like them then theyre doing their job, even i can lay down on my bed and decide to watch alvin and the chipmunks 1,2 or 4 just not 3 thats just a bad movie

@lolabunumoved9260 | 2020-05-13 11:07:26 | #2632

Alvin and the chipmunks? Why do people hate everything?

@lolabunumoved9260 | 2020-05-13 11:11:31 | #2633

I hate the cgi cuz theyre ugly and i hate how they act

@pioyoyong | 2020-05-13 11:45:20 | #2634

Alvin and the Chipmunks 5: Dave gets a rodent allergy and becomes a chipmunk terminator.

18

▲ Hide 1 replies

@meatloafer2762 | 2021-02-22 08:44:56 | #1

Call Dwayne the VERMINATOR

@coolestgamer2372 | 2020-05-13 23:41:42 | #2635

Let's just hope that this franchise doesn't get a 5th.

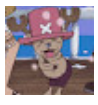

@sleepingonyourroof | 2020-05-14 03:28:06 | #2636

I want to squeeze Alvin really tight than put him in the microwave

▲ Hide 1 replies

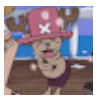

@sleepingonyourroof | 2021-03-11 21:01:07 | #1

Jesus what was I on

r

@rockstickcomics | 2020-05-14 18:03:01 | #2637

Why are both villains arrested development alumni?

@psyducklover9028 | 2020-05-14 19:41:47 | #2638

hey i will eat them

@minecraf | 2020-05-15 12:56:17 #2639

The connection has been lost. Please reload the page ✕

The Best Q

1. The Avengers
2. Toy Story
3. Scream

1

@howardtheunclean339 | 2020-05-15 12:56:17 #2640

My cousin on my dad’s side worked on the lighting of the smurf movie

@sleepingrepurr6317 | 2020-05-16 23:44:37 #2641

in regards to the chipmunk bad romance

it was Theodore

@whit.yay69 | 2020-05-17 01:38:32 #2642

Alvin and the chipmunks 5: they die bc chipmunks dont live 14 years

1

M

@MiguelRodriguez-dk2ds | 2020-05-18 03:25:17 #2643

Alvin & the chipmunks: 2007

Alvin & the chipmunks the squeakquel:2009

Alvin & the chipmunks chipwrecked:2011

Alvin & the chipmunks the road chip:2015

@thisaccountistoooldtodelete | 2020-05-18 09:05:05 #2644

You know that movie you watched 1000 times as a kid? Chipwrecked was kind of mine. It's trash, but it's my trash.

1

@CeeEmJay | 2020-05-18 15:39:53 #2645

the movies may be bad, but their parts of my childhood so im never forgetting them.

127

▲ Hide 6 replies

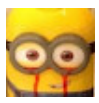

@ihateminions3900 | 2021-02-23 14:19:36 #1

Yeah same, like, i can't get myself to hate them

17

@raedroid1703 | 2021-03-01 14:08:44 #2

Me too. I’m 16 and I obsessed over those movies when I was a kid and I still love them to a more nostalgic degree and I bought a bunch of chipmunks plush toys and McDonald’s toys of them

22

@ElGatoDelInfierno | 2021-03-18 00:07:31 #3

Same

5

@tomlinson1710 | 2021-06-13 21:05:59 #4

Same

1

@ScreamMario | 2021-06-18 15:38:58 #5

*they're

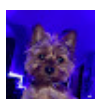

@CeeEmJay | 2021-06-19 03:42:26 #6

@@ScreamMario shut the fuck up respectfully :)

A

@thealvinfurher7506 | 2020-05-18 22:10:23 #2646

i have a question alvin is my best friend the only one nick lawson dont say that that dave wants to beat the chipmunks to death ls mark you break my soul

▲ Hide 1 replies

@Pikachu-sc1yc | 2021-05-19 20:12:47 #1

Oh no!!!!

An Alvin fan !!!!!

@artboi3793 | 2020-05-20 07:04:39 #2647

I’m not even a fan of Star Wars but I’d still watch force awakens over Road Chip

3

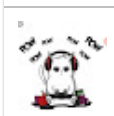

@keyway2165 | 2020-05-20 09:51:36 #2648

I honestly loved the first two movies

@unfounde | #2649

The connection has been lost. Please reload the page ✕

I watched t faceplamed when I realized when I turned 7.

@zentrax9769 | 2020-05-21 20:47:29 #2650

Chip wrecked made me want to cut my eyes out but I will still hear it so.....

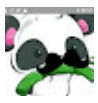

@kawaiipanda4013 | 2020-05-22 01:08:17 #2651

Chip wrecked was my favorite

@mainstreamerchannel9919 | 2020-05-22 04:40:46 #2652

At first I thought the first two were good and the last two were bad, kind of like the Superman movies that star Christopher Reeve and the Alien films that starred Sigourney Weaver. But was I wrong, they all suck and a quadrilogy rarely has all of them right which is Toy Story, and as for Lethal Weapon the first two received positive reviews as the last two were mixed while decent at best. The Batman films from Tim Burton were suberb and from Joel Schemucker were subpar, and I think Ip Man did a good job on this film series.

@LizardOfOz69 | 2020-05-22 07:45:22 #2653

How DARE YOU bash the awesomeness that is the Rocky and Bullwinkle movie.

▲ Hide 12 replies

M @michaelbolcato192 | 2020-05-27 01:50:21 #1

The Rocky and Bullwinkle movie is hot garbage.

@LizardOfOz69 | 2020-05-27 08:37:33 #2

@@michaelbolcato192 The Rocky & Bullwinkle show always had terrible puns and awful animation. Nothing's changed.

M @michaelbolcato192 | 2020-05-27 12:34:31 #3

oz pardo I thought Rocky and Bullwinkle was wired and the live action they made in 2000 about them was terrible.

@LizardOfOz69 | 2020-05-27 12:37:41 #4

@@michaelbolcato192 you just hate the property. If you don't like the show, then you won't like the movie. Isn't that obvious?

@LizardOfOz69 | 2020-05-27 12:38:16 #5

@@michaelbolcato192 also **weird**

M @michaelbolcato192 | 2020-05-27 12:41:13 #6

oz pardo Yeah, live action/animated hybrid movies besides Who Framed Roger Rabbit and Space Jam tend to suck.

@LizardOfOz69 | 2020-05-27 12:43:06 #7

@@michaelbolcato192 Space Jam sucks ass.

M @michaelbolcato192 | 2020-05-27 13:22:36 #8

oz pardo I loved Space Jam. It’s a great movie in my opinion but I do respect your opinion back.

1

@LizardOfOz69 | 2020-05-27 13:40:02 #9

@@michaelbolcato192 honestly, if I want to watch a Looney Tunes movie, I'll rather watch Back in Action. It's kinda dumb too, but at least it gets the Looney Tunes better than Product Placement: The Movie did.

1

M @michaelbolcato192 | 2020-05-27 13:49:44 #10

oz pardo I see what you mean there. Looney Tunes: Back in Action was my childhood but I haven’t seen in years, I don’t know if it’s going to any good anymore. Joe Alaskey died a couple of years ago from cancer, he was the voice of Bugs Bunny and Daffy Duck in Back In Action, he also voiced Grandpa in the later episodes of Rugrats.

@LizardOfOz69 | 2020-05-27 13:52:18 #11

@@michaelbolcato192 yes, it is good. And that fact doesn't tell me anything because I don't care for Rugrats.

M @michaelbolcato192 | 2020-05-27 14:08:34 #12

oz pardo That’s fine, I respect your opinion.

1

@dexterjettster3683 | 2020-05-22 12:09:39 #2654

wait..... Shrek is the best Quadrilogy

1

▲ Hide 1 replies

@whinybaby8072 | 2020-05-24 13:10:48 #1

We dont talk about the third one

@sodaina4103 | 2020-05-23 07:21:22 #2655

I used to love Chip Wrecked as a kid. Dark times

3

@Blablabla | 2020-05-24 23:54:45 #2656

MEMORY T The connection has been lost. Please reload the page ✕ E in the classroom was screaming “THE SQUEAKQUEL!!!!111!!” Even today that memory of children screaming still haunts me

6

@KCandFriendsUSA | 2020-05-24 23:54:45 #2657

Fellow chipmunk haters, do you guys pray to him every night because of this?

@KCandFriendsUSA | 2020-05-24 23:57:16 #2658

1 like= a movie called Tourette’s Dave

1

@kevinthecockroach | 2020-05-25 04:16:02 #2659

Dave is my waifu u better not dis him hard

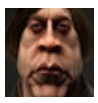

@MAGA7259-j7p | 2020-05-25 23:28:47 #2660

Alvin and the chipmunks: 2.1/10

Alvin and the chipmunks 2: 1.4/10

Chipwrecked: 0.3/10 (I mean that)

Road chip: 3.1/10

6

@sky10456 | 2020-05-26 02:23:41 #2661

Alvin and The Chipmunks makes falling down several flights of concrete stairs with cargo pants full of house keys more enjoyable.

@arwaazzam | 2020-05-26 14:51:57 #2662

Toy story is one of the greatest film series of all time period don’t you dear Mention Toy story and Alvin and the chipmunks in the same breath

@lol_gaurav | 2020-05-26 15:29:24 #2663

I wanna see Alvin and the chimpunks's fatality in mortal kombat version

@Mcsloys | 2020-05-27 03:11:17 #2664

Fu k Alvin

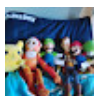

@mranger1252 | 2020-05-27 14:54:00 #2665

I loved the 3 movie

E

@ebonyphyfier3296 | 2020-05-27 17:11:13 #2666

i was born in 2009 the day the second movie came out my dad said i cried till he turned it off now i like for some reason

@Datman1236 | 2020-05-27 20:07:54 #2667

i mean avengers endgame

@clowncadaver | 2020-05-27 20:28:11 #2668

6 seconds in and i'm already happy

1

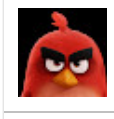

@red9892 | 2020-05-27 22:46:09 #2669

I think Dave will microwave the Chipmunks in the fifth installment.

@soconfused8541 | 2020-05-28 02:46:21 #2670

Wait they made a second one?

R

@raulzavala9061 | 2020-05-28 05:22:53 #2671

I am happy to say I have never seen these shitty movies, seriously I can go back and watch my old childhood cartoons of which Alvin & The Chipmunks was never among them but when they start making them into live action it can never turn out good.

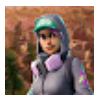

@kastmepoiss135 | 2020-05-28 09:43:38 #2672

Shrek has swag is the NUMBER ONE Quadrilogy in the history of internet

1

@schlanvlcoredude9438 | 2020-05-28 10:39:27 #2673

Alvin and the chipmunks 5: we’re chipping away at your sanity

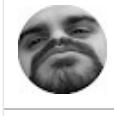

@pauldecaro1416 | 2020-05-28 14:09:07 #2674

Tetralogy my dude, tetralogy

@MrLocazo212 | 2020-05-28 18:20:18 #2675

Who's getting the best Head?

1

C @connerat' #2676
Avengers

The connection has been lost. Please reload the page ✕

@KeviinMNL | 2020-05-29 05:44:34 #2677
Alvin and the chipmunks 2 is a MASTERPIECE dont argue with me plase

@toughlondonman | 2020-05-29 06:00:06 #2678
When the chipettes show up

Not a furry Not a furry Not a furry Not a furry

@toughlondonman | 2020-05-29 06:01:37 #2679
Stop ripping on chipwrecked that movie is my friking childhood, and that ending steam is, pure perfection

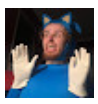 @WilsTube | 2020-05-29 10:27:57 #2680
The weirdest part about these movies is the Chipmunks' renders on the posters look PhotoShopped. And sometimes, badly!
652

▲ Hide 6 replies

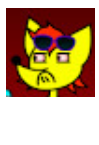 @KenghiRuu | 2021-02-26 12:56:41 (edited 2021-03-04 23:52:55) #1
That's because they are photoshopped
43

@syruponcereal773 | 2021-08-09 19:24:48 #2
Also they used the same picture of all three chipmunks standing together back to back with arms folded sometimes they photoshopped differed cloths an glasses on but Sam picture
43

@rmn070 | 2022-03-15 00:35:53 #3
Ikr it looks so horrible
5

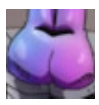 @ammagon4519 | 2022-04-12 05:12:22 #4
Finally I thought I was the only one who keeps noticing this.
6

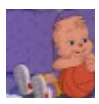 @fortniteballz52 | 2022-09-19 18:59:32 #5
Ong

@princesspeachfan100 | 2023-03-22 00:55:18 #6
Probably because of the budget, but that used to bother me too, they used those same images of them with folded arms and everything so many times, they couldn't change it up a bit?
2

@person4570 | 2020-05-29 18:34:53 #2681
I liked them 7/10

@sh4d0w2013 | 2020-05-29 18:41:01 #2682
I kept hearing Deeve Seveelle and the Shitmunks idk if you were mocking the character's name but it was hilarious.

@sh4d0w2013 | 2020-05-29 18:46:31 #2683
Toby from the 2nd film looks like a discount Jimmy Fallon, and Jimmy Fallon already looks like a discount human being.
1

@person4570 | 2020-05-29 18:51:13 #2684
So there's gonna be no more movies?

▲ Hide 1 replies

M @michaelbolcato192 | 2020-05-30 01:07:14 #1
There's no more chipmunk movies.

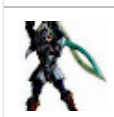 @sh4d0w2013 | 2020-05-29 18:53:42 #2685
The chippettes are rich and famous enough to be autonomous.

@greenbea | #2686

The connection has been lost. Please reload the page ✕

I cant belie are super silly also and have great character arch's. This is funny.

▲ Hide 2 replies

@tendo3541 | 2020-08-01 06:02:58 #1

Its an opinion leave you fucking baby

@Pikachu-sc1yc | 2021-05-19 20:11:23 #2

@@tendo3541 I bet he's a Filipino

M

@munirahmed8174 | 2020-05-30 00:27:35 #2687

LS mark :Dave

YouTube subtitles:deep

1

▲ Hide 1 replies

P

@pierrederonet8478 | 2020-09-12 02:28:17 #1

Lol

@moniqueperkinsmp | 2020-05-30 01:42:22 #2688

There was a roblox event about this movie..

@JJB0929 | 2020-05-30 06:07:12 #2689

I'm fat but I'm more intelligent (mostly in mathematics) than almost everybody in my grade level, just to prove that stereotype completely wrong that fat people are "stupid" or unintelligent

@TheNapol | 2020-05-30 07:59:20 #2690

Bruh shrek has the best quadrilogy

2

@lite5815 | 2020-05-31 09:54:17 #2691

I loved it so much then I bought the chimpmucks as plushes then the newest one was better of the older guy developing his character...

1

@xem1d64 | 2020-05-31 10:29:54 #2692

Alvin and the Chipmunks 5:We go to Minneapolis to destroy city and end racism

@eduardovargas3476 | 2020-05-31 15:13:45 #2693

Alvin and the shit-munks

@MemeControlyt | 2020-05-31 15:21:24 #2694

A RADICAL GAMER WITH his PLAYBOX and XSTATION

i love how he swapped the names

this had ME LOL

7

@snoopy5435 | 2020-05-31 19:18:43 #2695

I liked the smerfs movie more than Alvin

@krisherdown | 2020-05-31 22:23:58 #2696

It takes a lot for me to say that I've seen the first movie more than once... by choice. The chipmunks and Dave were what they were supposed to be and Jason Lee's suffering looks genuine :) I don't remember how much I saw of the second but it was dreadful enough to turn off in the middle.

6

@JayTheGoatLord552 | 2020-06-01 13:39:41 #2697

Can somebody tell me which sonic game the outro song comes from im guessing cd or mania but idk

@dwmusic147 | 2020-06-01 23:47:08 #2698

I remember being ten years old going to the theaters to see the first Movie. I loved it! Got it on DVD and rewatched so many times. I watched the movie recently and ehh...It's not the worst movie but I don't think it aged well.

5

@dwmusic147 | 2020-06-01 23:51:20 #2699

I'm still shocked it's four movies!

@isaiahbry | #2700
My Alvin m

The connection has been lost. Please reload the page ×

1. The first one
2. The third one
3. The fourth one
4.
5.
6.
7.
8.
9.
10.
11. the second one

@hueyfreeman7068 | 2020-06-03 02:24:10 #2701
Alvin and the chipmunks 5:Dave and the chipmunks overdosed

@legogeek9715 | 2020-06-03 20:37:32 #2702
I'm not lying I liked Alvin and the chipmunks!

@legogeek9715 | 2020-06-03 20:46:17 #2703
I like underdog to!

@lordofsticks8493 | 2020-06-04 16:52:58 #2704
Conclusion: Erase the 2nd, 3rd and 4th from existence and the 1st will remain as a **decent** family movie

@batmanpop0031 | 2020-06-04 22:55:01 #2705
15:23 hey crabman.... hey earl

@jadenpina3989 | 2020-06-04 23:44:27 #2706
Eh: road chip
Not the best: alvin and the chipmunks
Terrible: chipwrecked
The worst: squeakuel

@yourmother897 | 2020-06-05 22:24:12 #2707
AUUUUUUUUUUUUUUUUUUUUUUUUUUUUUUUUUUUUUUUUUUUUU alvine.

@Staznogorsk | 2020-06-06 15:19:53 #2708
The only one I ever watched was the 3rd one.

@mikeythewarriormtw5140 | 2020-06-06 16:44:27 #2709
0:02) greatest quadrilogy of all time... Greatest is an understatement but Avengers
3

▲ Hide 2 replies

@michaelbolcato192 | 2020-06-07 13:17:00 #1
What about Shrek?
1

@Zadecarlson | 2023-07-28 14:18:16 (edited 2024-06-13 23:10:46) #2
@@michaelbolcato192Shrek 3 is bad.

@alisonhardeman3791 | 2020-06-06 18:35:54 #2710
One two and three were good but the fourth was just terrible
1

@JesusIsAMoose | 2020-06-07 02:27:26 #2711
I can't believe they replaced Tobias with Buster

@tedothegamerbg6593 | 2020-06-07 15:29:16 #2712
We can also count the Avengers movies as a quadriology

▲ Hide 2 replies

@michaelbolcato192 | 2020-06-08 16:25:17 #1
What about Shrek?

@tedothegamerbg6593 | 2020-06-08 21:42:16 #2
@@michaelbolcato192 well yes, but actually no.

@hamsterp [illegible] #2713

What abou

The connection has been lost. Please reload the page ✕

1

▲ Hide 2 replies

@Pikachu-sc1yc | 2021-05-19 20:09:32 #1

Which one?

@hamsterpro5698 | 2021-06-07 22:19:43 #2

@@Pikachu-sc1yc the one, the cartoony one with human-like faces

1

@kenny225 | 2020-06-09 01:58:28 #2714

You are really negative.

@shatterspade2019 | 2020-06-10 02:13:32 #2715

what was the song played at 11:00?

4

▲ Hide 2 replies

@monikervector990 | 2021-10-17 16:58:39 (edited 2021-10-17 17:10:53) #1

Here, its Mr.Game and Watch's vibing song

(I know the name is weird but i dont know what else to call it)

https://m.youtube.com/watch?v=sXvbD9MjDCM

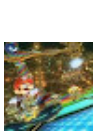

@brysonkemp1544 | 2022-08-03 19:10:16 #2

@@monikervector990 it's actually Sonic Mania Studiopolis act 2 music

@old.sonicthealien3705 | 2020-06-10 18:42:56 #2716

I NEVER watched the 4th movie

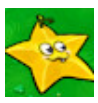

@pvzmaster5063 | 2020-06-11 02:12:16 #2717

Alvin and the Chipmunks is actually really nostalgic for me tho.

3

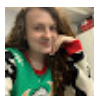

@melodieferrin3196 | 2020-06-11 13:02:04 #2718

I really liked all of them. I still do. I thought they were great.

7

@Rileyrileyriley. | 2020-06-11 19:14:21 #2719

ɾ∩ʅ (ʊ_ʊ) ɾ∩ʅ

@reyveneditsqueen119 | 2020-06-12 09:26:30 #2720

Toy story Toy Story TOY STORY SERIOUSLY 😐 OMG how when where in which DIMENSION DO YOU LIVE TO SAY TOY STORY 4 Can be even EVEN A PART OF TOY STORY TRILOGY IT WAS TERRIBLE

@huntersolo8322 | 2020-06-14 06:02:49 #2721

Alvin and the chipmunk 5: open season

2

▲ Hide 1 replies

@thewanderinggamer1369 | 2020-06-14 09:55:15 #1

Alvin and the Chipmunks 5:

Oops we released a pandemic simon.

1

@thewand… | … #2722

The connection has been lost. Please reload the page ✕

Nobody:
Absolutely nobody:
Not even the single ladies:

Ian: ***ALL THE SINGLE LADI-***
232
▲ Hide 4 replies

@IcyDiamond | 2020-07-02 20:13:44 #1
Hariothegold Hariothemaker you made me laugh
7

@thewanderinggamer1369 | 2020-07-02 20:29:54 #2
@@IcyDiamond someone liking my comment?
Those are rare
4

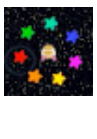

@oimenamesrick | 2020-09-08 00:34:09 #3
Earrape
1

@thewanderinggamer1369 | 2020-11-29 09:27:26 (edited 2023-11-03 04:54:21) #4
@Conor Gattone-Jones hahaha I'm so funny cuz I make fun of popular jokes haha so original
2

@W.H.V. | 2020-06-15 20:47:37 #2723
The predecessor to nightcore.

@paigemontague4022 | 2020-06-16 08:46:51 #2724
Alvin and the Chipmunks is a joke to modern music.

@abramalcaraz4028 | 2020-06-17 02:35:09 #2725
at min 10:00 made me die

@KCandFriendsUSA | 2020-06-18 16:23:42 #2726
Dave and the Daves (Dave, Danny, and James) and Satan

@kingdanett4043 | 2020-06-19 03:06:13 #2727
I think one of the reasons that the 4th movie was so unpopular too is that many of the kids who grew up watching the CGI chipmunks already grew up enough to not care for it anymore
25

@spamtongspamton9900 | 2020-06-19 08:20:59 #2728
what accent caused “seh” instead of “say”
▲ Hide 1 replies

@Pikachu-sc1yc | 2021-05-19 20:08:46 #1
Splatoon 🙃

@taztaz8287 | 2020-06-19 14:20:56 #2729
Some of us still out here wondering who's getting the best head

@doodlestrudel1991 | 2020-06-19 18:57:15 (edited 2020-06-19 18:59:47) #2730
The first movies were okay but the third movie is garbage,Good thing the fourth movie fixed the series
1

V

@deleteduser89721 | 2020-06-20 21:22:32 #2731
the first three are great
1

@pineapple | #2732
I need a ter
The connection has been lost. Please reload the page ✕
521
▲ Hide 2 replies

@JoanneCendana | 2022-04-30 17:58:01 #1
same 🤣🤣
5

@stretch6954 | 2022-06-28 21:39:48 #2
Omg yes😂😂😂😂
5

@bonniebull1987 | 2020-06-22 10:37:40 #2733
That was a perfect family guy joke

@harleyaf9677 | 2020-06-22 15:42:14 #2734
From Tobias to Buster

@okkk6395 | 2020-06-23 01:19:31 #2735
The best is sherk

@quarkquarklikeaduck | 2020-06-23 01:54:16 #2736
bruh ian hawke held this entire franchise together

@chirro6414 | 2020-06-23 12:19:19 #2737
10:02 when you try to finish the milkshake

@mrronmcdonald1843 | 2020-06-23 20:30:41 #2738
did anybody ask? oh they didnt? oh i wonder why...

oh, i know why. because alvin and the chimpunks its possibly the best film series of all time. i got me through my depression, it got me through a divorce, i have to thank everything to alvin.

@GageCorduck | 2020-06-23 23:33:31 #2739
I liked the movies the shows sucked

@gabrielsch8292 | 2020-06-25 05:16:50 #2740
kung fu panda > toy story

@DesTheEmpress | 2020-06-25 11:28:38 #2741
The 4th movie was actually a straight to DVD movie. So it kinda was more of a tv movie
1
▲ Hide 2 replies

@MsDill66 | 2020-07-08 22:23:45 #1
No it wasn't.

@oilandwine8 | 2020-07-20 17:23:51 #2
Was not. Saw it in theaters

@2180Sora | 2020-06-25 23:41:03 (edited 2020-06-25 23:43:10) #2742
All I hear is..... Alvin Alvin Alvin Alvin then repeat that for 3 movies. #radical gamers

---

@johnpantle373 | 2020-06-26 02:32:55 #2743
That jerk off joke was terrible

@dg108finn | 2020-06-26 07:23:54 #2744
And that's when I knew karma wanted me to do #57 on my list, agree to play Dave in Alvin and the chipmunks

---

@op_creations06 | 2020-06-26 20:55:58 #2745
Dave,Dave,Dave,Dave,Dave,Dave,Dave,Dave,Dave,Dave,Dave,Dave,Dave,Dave,Dave,Dave,Dave,Dave,Dave,Dave,Dave,Dave,Dave,Dave,Dave,Dave,Dave,Dave,Dave,Dave,Dave,Dave,Dave,Dave,Dave,Dave,Dave,Dave,Dave,Dave,Dave,Dave,Dave,Dave,Dave,Dave,Dave,Dave,Dave,Dave,Dave,Dave,Dave,Dave,Dave,Dave,Dave,Dave,Dave,Dave,Dave,Dave,Dave,Dave,Dave,Dave,Dave,Dave,Dave,Dave,Dave,Dave,Dave,Dave,Dave,Dave,Dave

---

@justjosh7892 | 2020-06-26 22:22:02 #2746
Hey don’t chat shit about yogi bear

@tierrahouse5633 | 2020-06-26 23:37:39 #2747
They have a show

@springsab [illegible] #2748

Chipwrecke

1

▲ Hide 1 replies

The connection has been lost. Please reload the page ✕

@Mirrorcomics24 | 2020-07-17 22:06:55 #1

Natsu God it’s my favourite one

@dlm292 | 2020-06-27 13:37:47 #2749

anybody notice that a number in road chip is the number 69 it was the number on the guy for American Idol

@fortnotegamer6449 | 2020-06-27 14:14:24 #2750

Funky town!

@TeruteruBozusama | 2020-06-27 14:54:42 #2751

Chipmunk remixes were sold as Smurf remixes in Norway in the 90s. Invited to a classmate's birthday party but you didn't really know them well? Give them a Smurf CD, and hope they don't have it already. I think I and bigbro had 5, given in the span of 1997-1999. They are kind of nostalgic, but not good.

Well, not every was just remixed, they were censored. So there was this hit from a Christmas beer commercial "øl, øl, jule øl" that was changed into "øl, øl, smurfe øl", because Children cannot watch tv on their own! Oh whoops! They can, let's make alcohol commercial illegal to air on television, but legal to make to be shown in cinemas and if the channel is aired through another country, like UK...

@trycstur8431 | 2020-06-27 21:05:51 (edited 2020-06-27 21:06:11) #2752

my dog when I drop peanut butter:

10:02

1

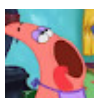

@daddywumbo1676 | 2020-06-28 10:22:33 #2753

12:44 did they just copypaste sunglasses on the chipmunk stock art?

▲ Hide 1 replies

M

@michaelbolcato192 | 2020-07-10 00:41:23 #1

Yeah

@ohokthen2066 | 2020-06-28 16:19:43 #2754

10:02 i didnt need to-

@kokichiyoursupremeleader.1713 | 2020-06-28 18:20:19 #2755

The forth one is my favorite.

▲ Hide 1 replies

@Mirrorcomics24 | 2020-06-30 11:22:50 #1

Kokichi, Your supreme leader . Mine is the third

@Potat0Developer | 2020-06-28 19:37:22 #2756

Watched the first one and im glad i didnt watch the others

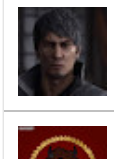

@Shade497 | 2020-06-28 22:24:15 #2757

I didn't know their were of 4 of them

@witherborn | 2020-06-29 06:09:18 #2758

I watched this as a young kind, and loved it. I forgot about its existence, so I just lived my life. Watched this movie, remembered that I loved it...

I regret my existence.

1

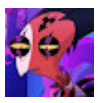

@23forestgump | 2020-06-29 21:56:32 #2759

I love the first and second movie more than the 3rd and 4th

@maddied9990 | 2020-06-29 21:59:14 #2760

Welp.. this is my life now, i don't know how i ended up on this video. Which by the way has extremely valid point.

However, I just realized this based off of unnecessary knowledge, that at 10:19, that's 'Digger' the unofficial mole nascar mascot who became a lil controversial and I think pulled. He'd pop up during the race as a cartoon.

so.. do with that as you will..I'm sane I promise..

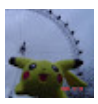

@litlpupup | 2020-06-29 23:28:06 #2761

i’m gonna say it

the only good one was the first one

@shadowsl

The Road C

6

#2762

The connection has been lost. Please reload the page

@Mirrorcomics24 | 2020-06-30 10:42:04 #2763

I like it

@10krekt | 2020-06-30 12:00:17 (edited 2020-07-02 17:31:26) #2764

Alvin and the chipmunks isnt that bad its just the jokes

▲ Hide 2 replies

@10krekt | 2020-07-02 17:31:08 #1

@Evan Cartee not really tbh its fast typing

@10krekt | 2020-07-02 17:41:13 #2

@Evan Cartee bruh chill before i beat ur ass u dont have to be a underrated piece of shit tbh ok?

@vedkhandalkar | 2020-06-30 23:30:35 #2765

I forgot about these movies a couple days after watching them, but still enjoyed them a good bit.

3

▲ Hide 1 replies

@Pikachu-sc1yc | 2021-05-19 20:05:19 #1

Honhonhonhon bonjuor le French fries honhonhonhon

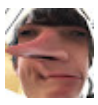

@MDGboyy | 2020-07-01 05:09:25 #2766

The disaster movie Chipmunks actually scared me as a kid; i didn't remember this until Mark mentioned it, and i got really anxious just from genuine ptsd from my childhood. Lmao thanks Mark!

56

▲ Hide 3 replies

@fnaf6491 | 2022-06-23 01:20:32 #1

I saw those f***ers and now I have a panic attack Everytime I hear the word Disaster Movie those things are my Sleep paralysis Demons and now I'm very uncomfortable when I see The Chipmunks. (Who ever it was who said " yes let's make them look like that" let them die in the fiery pits of HELL)

@snowkitty1914 | 2022-07-15 03:52:51 #2

How???

2

R

@ryanmcelroy5470 | 2022-08-14 07:48:42 #3

@@snowkitty1914 yes

@YimYum911 | 2020-07-01 12:49:33 #2767

Am I the only one that likes the cgi tv chipmunks design more than the movie design

@ItHappensYT | 2020-07-01 19:10:32 #2768

Bruh shut up we need a 5th

▲ Hide 1 replies

@ItHappensYT | 2020-07-02 18:32:16 #1

Evan Cartee it’s called sarcasm my guy

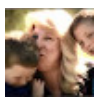

@marcimorgan403 | 2020-07-01 21:28:25 #2769

The Alvin and the Chipmunks quadrilogy is the best

▲ Hide 2 replies

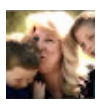

@marcimorgan403 | 2020-07-03 17:34:38 #1

@Evan Cartee well the quadrilogy is good to me

M

@michaelbolcato192 | 2020-07-10 00:40:48 #2

Marci Morgan Shrek is a better quadrilogy.

I

@lynnecameron3387 | 2020-07-01 22:01:18 #2770

I want to pick them up and squeeze them with my hands

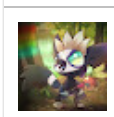

@seanakinskywalker | 2020-07-02 04:20:22 #2771

This is a part of only 2000s kid will remember

7

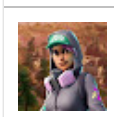

@kastmepoiss135 | 2020-07-02 09:40:39 #2772

The original 4 FNaF games were masterprices

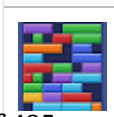

@bigltomeakame | 2020-07-02 11:46:51 #2773

I only liked chipwrecked, what happened in the rest of them?

@IcyDiamo | 2020-07-03 01:33:19 #2774

Uncle Ian is

The connection has been lost. Please reload the page ✕

20

@IndependentOreo | 2020-07-03 01:33:19 #2775

I would beg to see the new Alvin movies when I was younger. That doesn't mean they are exactly good...

@jmcnew-ix1mn | 2020-07-03 16:03:53 #2776

The original super Mario Bros series was a in 4. Super Mario brothers super Mario Bros two super Mario Bros three super Mario world Super Mario Bros 4

@jor7354 | 2020-07-03 19:09:19 (edited 2020-07-03 19:11:39) #2777

13:51 Is it just me or do they not have any textures on them?

Edit: nvm he noticed 😂

@G-1-N-X | 2020-07-03 23:42:22 #2778

Shrek

@novared7 | 2020-07-04 00:09:45 #2779

I actually remember going to the force awakens while roadchip was in the same theater. My grandmother took my sister that movie. It was EMPTY. And my theater was pretty packed.

25

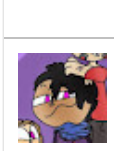

@AquariusSubscribeToTechnoblade | 2020-07-04 02:57:06 (edited 2020-07-04 03:06:37) #2780

I watched the first, second, and third movie for so long

The chipwrecked was my favorite one as like a 5-8 year old

3

@zemmify1727 | 2020-07-04 06:19:00 #2781

Wtf their's four?

@Minecraftgamer-cy7wv | 2020-07-04 06:47:27 #2782

12:30 Jesus fuck you reminded of repressed childhood trauma

@sunny7070 | 2020-07-04 16:29:21 #2783

Because you don't like it doesn't mean that it's the worst omg

@hardcoresonicfan4769 | 2020-07-05 08:19:57 #2784

Okay this is my childhood the first 3 road chip is meh

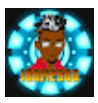

@JGAMESOGsubscribenow | 2020-07-05 23:33:12 #2785

idc i love alvin n the chipmunks it's my childhood...but nice video 👍🏾

2

@mimiwmki733 | 2020-07-06 04:18:12 #2786

I like that moive but i only like 4 movie and the tv show 2015 on nick not casslc one

▲ Hide 5 replies

@mimiwmki733 | 2020-07-06 04:22:07 #1

That 2nd moive is aful and bad

@mimiwmki733 | 2020-07-06 04:24:03 #2

The 3rd movie is rip off the sims cost away whan is on the boat then see out and drop off the Inland

@mimiwmki733 | 2020-07-06 04:24:42 #3

And is rip off go deingo go from dora 3rd moive

@mimiwmki733 | 2020-07-06 04:26:02 #4

the 4th moive is good there are to many place like trees and more it fine

@mimiwmki733 | 2020-07-06 04:28:19 #5

What see a mom doctor from golf park what that bad and see marry. That moive is aful what you thing that moive that back to 1st one that movie int bad it good and mairo hate this

@strangerboi101 | 2020-07-06 05:42:06 #2787

I guess Simon like Insest

1

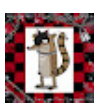

@Ezraaaaaaaaasky | 2020-07-06 07:43:41 #2788

10:03 I fucking lost it oh my god-

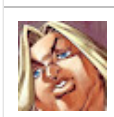

@dough4551 | 2020-07-06 13:56:49 #2789

Yo why does everyone from arrested development hate the chipmunks

@QuinnLyt

The connection has been lost. Please reload the page

Honestly th

1

#2790

@taitewyld3657 | 2020-07-06 22:56:49 (edited 2020-07-06 22:56:56)

you know the movies were good when you didn’t know there was a fourth one

6

#2791

@AHumanoidBeing | 2020-07-06 23:58:01 (edited 2020-07-07 00:02:59)

Anyone like David cross in these movies

That's why the 4th movie is the worst

Also DID you just say PLAYBOX AND XSTATION!!! 3:31

#2792

@noriakikakyoin8587 | 2020-07-07 14:51:55

Simón sounds so much like the peas from Veggie Tales

#2793

@monkeyman15387 | 2020-07-08 02:12:03

I remember loving Chipwrecked when i was like 9 lol

2

#2794

@YourHom | 2020-07-22 [illegible] #2795

The connection has been lost. Please reload the page ✕

So, technic [illegible] in Kingdom Hearts 4

5,626

▲ Hide 60 replies

@harrisoncora4259 | 2020-07-22 12:41:24 #1

Why though?

44

@YourHomieFrog | 2020-07-22 12:54:29 #2

Harrison Cora because.

195

@harrisoncora4259 | 2020-07-22 15:34:54 #3

YourHomieFrog because why?

18

@YourHomieFrog | 2020-07-22 15:49:31 #4

Harrison Cora because becauze

150

@harrisoncora4259 | 2020-07-22 20:15:30 #5

YourHomieFrog It’s because Jesse McCartney is part of the KH cast, isn’t it?

24

@YourHomieFrog | 2020-07-22 23:16:39 #6

Harrison Cora no, it’s just because it would be funny

116

@harrisoncora4259 | 2020-07-22 23:19:16 #7

YourHomieFrog funny how?

3

@roboticminer8843 | 2020-07-31 04:53:36 #8

Don’t you mean kingdom hearts 3.92

76

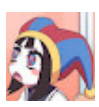

@nman551 | 2020-08-06 16:57:05 #9

STOP

2

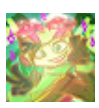

@ReedDaOG | 2020-08-08 02:33:11 #10

YES

12

R

@raresdraghici5033 | 2020-08-12 18:56:50 (edited 2020-08-12 18:57:12) #11

It would be epic to see the chipmunks in kingdom hearts

36

@fuzion_cold9279 | 2020-09-21 11:18:48 #12

I want Ian in the chicken suit in kingdom hearts 4 oh and he should be in smash

18

@nataliehernandez9691 | 2020-10-23 17:03:49 #13

i don’t know how business works but I think that kingdom hearts is half nintendo so if theodore is in KH then he should be in smash

12

@fuzion_cold9279 | 2020-10-25 09:19:19 #14

@@nataliehernandez9691 forget their chicken Ian is my choice

11

@phud69 | 2020-11-13 23:57:55 #15

@@harrisoncora4259 damn dude it's for the sake of comedy

5

@conic2721 | 2021-01-24 00:19:32 #16

@@nataliehernandez9691 Half Square Enix, most of fhe franchise isn't even on Nintendo consoles.

5

@cheesecurds5252 | 2021-01-31 04:35:42 #17

yes

1

@OnlyGoken | 2021-02-04 21:53:31 #18

Alvin and the Chipmunks world but it's just Finny Fun 2.0, LETS GOOOOOO

Ian is a summon because he wants nothing to do with Alvin and the Chipmunks

The connection has been lost. Please reload the page ✕

The connection has been lost. Please reload the page ✕

@Ebagmadits16246 | 2020-07-08 03:48:26 (edited 2020-07-08 03:51:21) #2796
I died laughing 10:02

@averageceo7585 | 2020-07-08 04:39:37 #2797
Alvin gets CHIPPLED in a gunfight

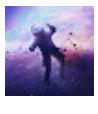

@IAMTHESTARMAN | 2020-07-08 06:24:50 #2798
This movie started the godawful trend of movies where dancing is the joke. Smurfs, Hotel Transylvania, Trolls, etc.

I can’t stand this trend. Make a video on it.

@FreakFre | 2020-07-08 17:42:16 #2799
5:53
Is that a satanic star in the background? Tf

The connection has been lost. Please reload the page ✕

L

@landowatsonpickleperson5582 | 2020-07-08 17:42:16 #2800
SpongeBob. Gose to mind

@ezentv8737 | 2020-07-08 21:07:16 #2801
10:18 what the fuck is that?

@tristen-w1p | 2020-07-09 06:39:18 #2802
I liked these movies, along with the Smurfs franchise.
1

▲ Hide 1 replies

@Stříbrná | 2020-07-11 13:10:09 #1
Oh you poor bastard

@andromeda_is_rad | 2020-07-09 16:17:44 #2803
5:01 made me jump. The reason is most likely the headphones

@whenthe4402 | 2020-07-09 19:43:35 (edited 2020-07-09 19:44:04) #2804
Crucify me or do whatever, but at 4:49-4:50 the guy on the right looks like a fat Shane Dawson
1

@lemonlimebust | 2020-07-09 21:06:14 (edited 2020-07-09 21:06:40) #2805
3:41

@fordigaze | 2020-07-11 00:16:28 (edited 2020-07-11 00:16:44) #2806
Alvin is an a hole i hate him he succ
In nickleodeon
2

▲ Hide 2 replies

@Pikachu-sc1yc | 2021-05-19 20:04:15 #1
Sorry your comment made me laugh

@fordigaze | 2021-05-20 02:17:59 #2
@@Pikachu-sc1yc good
1

@GoodGamer1368 | 2020-07-11 00:20:17 #2807
6:15 His name is Earl
2

O

@olivareyes7143 | 2020-07-11 02:17:18 #2808
The editor was a FURRY

@kyrum1234 | 2020-07-11 06:45:23 #2809
the first one is good to me, the second was ok but the 3rd is why and I've never seen the 4th
1

▲ Hide 1 replies

M

@michaelbolcato192 | 2020-07-14 00:58:43 #1
The 4th one is the worst

@redfox1593 | 2020-07-11 12:36:50 #2810
(Don't hate me)I really hate the chipmunks, Alvin is annoying
Simon is just sometimes super smart,and sometimes super dumb,
Theodor(I do not know how to write it)gets whatever he wants,no meter what,but David is a cool bro...

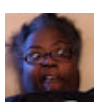

@airysarts4697 | 2020-07-11 15:18:22 #2811
Chip reck was my favorite movie

N

@Neverdieonce | 2020-07-11 17:44:15 #2812
My brain completely blocked out the school plot of the second movie, my brain blocked out a lot of the second movie, I realized I mixed the first two movies together while at the same time viewing them as separate movies.
1

@Bobbybar… | … #2813

My favourit…

The connection has been lost. Please reload the page ✕

▲ Hide 2 replies

M @michaelbolcato192 | 2020-07-14 00:58:23 #1

What about Shrek?

@Bobbybarron_123 | 2020-07-25 19:51:29 #2

@@michaelbolcato192 nah skreks shit

@dankmegatron313 | 2020-07-11 20:06:48 #2814

I actually loved rocky and bullwinkle

@ladybatties | 2020-07-12 03:44:52 #2815

The Chipmunks walked so Nightcore could run

1

@harrygardner7257 | 2020-07-12 05:49:21 #2816

The chipmunks look better and adorable with character expectations

@KevinLuper99 | 2020-07-12 14:22:14 #2817

That's Darnell it's official The Road Chip is the My Name Is Earl reunion we never got.

1

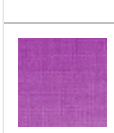

@illusha3861 | 2020-07-12 23:59:22 (edited 2020-07-12 23:59:32) #2818

Nostalgia was the reason I loved this lmao. But when the fourth one came out I lost interest. Probably bc I got older.

2

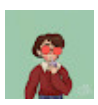

@jewelmine442 | 2020-07-13 00:11:55 #2819

wait am i the only one whos finding out now there's a 4th movie?

@riveralatoia9198 | 2020-07-13 02:28:40 #2820

Your videos are amazing.. thank you for all the laughs

@riveralatoia9198 | 2020-07-13 02:29:00 #2821

U are too damn funny 😂😂 this is gold

1

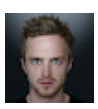

@HomosexualJessiePinkman | 2020-07-13 03:10:09 #2822

He's the dumb one

Cause hes Dummy thicc

2

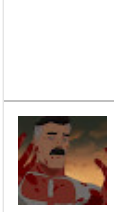

@erbferdinand8905 | 2020-07-13 07:39:37 #2823

Theodore is the embodiment of the word DUMMY THICC

1

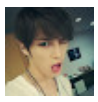

@JYJnKumi | 2020-07-13 08:37:55 #2824

I just came upon your channel and OMG. Wish I would've sooner. I've been binge watching for 3 hours.

p @pong6377 | 2020-07-14 02:55:36 #2825

The animated movies are quite good, like if you agree

@Hupp61 | 2020-07-14 05:24:00 #2826

10:20 is a reference to Digger the Mole from the old NASCAR broadcasts, which was basically a way of personifying a camera that was put in the ground to capture footage from the bottom of the racetrack (appropriately named the Digger Cam)

▲ Hide 1 replies

@Hupp61 | 2020-07-14 05:24:50 #1

Also had his own show called Digger and Friends

@srgzachattack1594 | 2020-07-14 06:36:54 #2827

The best way to describe the relationship between the chipmunks and the chipetes is WAYDSB

@akovlives | 2020-07-14 10:01:00 #2828
For some r

The connection has been lost. Please reload the page ✕

@sourkenz | 2020-07-14 10:34:58 #2829
Honestly time: Alvin and the Chipmunks is how I taught myself to draw. Super weird, I know. But I would find still images from the movies and try to draw them while listening to "Alvin and the Chipmunks" radio on Pandora. I was such a weird 12 year old.
193
▲ Hide 1 replies

@Pikachu-sc1yc | 2021-05-19 20:01:58 #1
I'm literally imaging this...
A kid drawing some chipmunks on a paper while chipmunk song blasts out of a radio or something....

Euurrkk never again
15

@Teag_Brohman15 | 2020-07-14 14:17:40 #2830
David Cross is literally the best character in the movies, and I suspect half of his lines were Improvised
2,436
▲ Hide 6 replies

@FtMBarbarian | 2021-02-11 19:55:10 #1
I completely agree. He's literally the only one I enjoyed watching as a kid 😂
118

@plasmaaxis356 | 2021-03-16 13:58:09 #2
@@FtMBarbarian same. I loved the 3 movies for that reason alone. He carried them for me.
68

@kujakubes241 | 2021-07-13 02:43:54 #3
Knowing that he’s a dark humor actor makes it so much better
68

@ianhawke2203 | 2021-11-02 14:52:05 #4
It’s too bad I didn’t get to star in Alvin 4.
44

@niggatron4072 | 2022-09-14 00:13:39 #5
“Dave Dave Dave Dave Dave Dave Dave Dave Dave Dave Dave Dave Dave Dave Dave Dave Dave Dave Dave Dave Dave Dave Dave Dave
Dave Dave Dave Dave Dave Dave Dave Dave Dave Dave Dave Dave Dave Dave Dave Dave Dave Dave Dave Dave Dave Dave Dave Dave
Dave Dave Dave Dave Dave Dave Dave Dave Dave Dave Dave Dave Dave Dave Dave Dave Dave Dave Dave Dave Dave Dave Dave Dave
Dave Dave Dave Dave Dave Dave Dave Dave Dave Dave Dave Dave Dave Dave Dave Dave Dave Dave Dave Dave Dave Dave Dave Dave
Dave Dave Dave Dave Dave Dave Dave Dave Dave Dave Dave Dave Dave Dave Dave Dave Dave Dave Dave Dave Dave Dave Dave Dave
Dave Dave Dave Dave Dave Dave Dave Dave Dave Dave Dave Dave Dave Dave Dave Dave Dave Dave Dave Dave Dave Dave Dave Dave
Dave Dave Dave Dave Dave Dave Dave Dave Dave Dave Dave Dave Dave Dave Dave Dave Dave Dave Dave Dave Dave Dave Dave Dave
Dave Dave Dave Dave Dave Dave Dave Dave Dave Dave Dave Dave Dave Dave Dave Dave Dave Dave Dave Dave Dave Dave Dave Dave
Dave Dave Dave Dave Dave Dave Dave Dave Dave Dave Dave Dave Dave Dave Dave Dave Dave Dave Dave Dave Dave Dave Dave Dave
Dave Dave Dave Dave Dave Dave Dave Dave Dave Dave Dave Dave Dave Dave Dave Dave Dave Dave Dave Dave Dave Dave Dave Dave
Dave Dave Dave Dave Dave Dave Dave Dave Dave Dave Dave Dave Dave Dave Dave Dave Dave Dave Dave Dave Dave Dave Dave Dave
Dave Dave Dave Dave Dave Dave Dave Dave Dave Dave Dave Dave Dave Dave Dave Dave Dave Dave Dave Dave Dave Dave Dave Dave
Dave Dave Dave Dave Dave Dave Dave Dave Dave Dave Dave Dave Dave Dave Dave Dave Dave Dave Dave Dave Dave Dave Dave Dave
Dave Dave Dave Dave Dave Dave Dave Dave Dave Dave Dave Dave Dave Dave Dave Dave Dave Dave Dave Dave Dave Dave Dave Dave
Dave Dave Dave Dave Dave Dave Dave Dave Dave Dave Dave Dave Dave Dave Dave Dave Dave Dave Dave Dave Dave Dave Dave Dave
Dave Dave Dave Dave Dave Dave Dave Dave Dave Dave Dave Dave Dave Dave Dave Dave Dave Dave Dave Dave Dave Dave Dave Dave
Dave Dave Dave Dave Dave Dave Dave Dave Dave Dave Dave Dave Dave Dave Dave Dave Dave Dave Dave Dave Dave Dave Dave Dave
Dave Dave Dave Dave Dave Dave Dave Dave Dave Dave Dave Dave Dave Dave Dave Dave Dave Dave Dave Dave Dave Dave Dave Dave
Dave Dave”
-David Cross

@bocolatebhipbookie | 2023-07-28 09:39:35 #6
ian is so hot

@popcommander4103 | 2020-07-14 17:46:20 #2831
Where did you get the sound affect when you announced chip wrecked

@crockoreptile | 2020-07-14 17:59:31 (edited 2020-07-14 17:59:48) #2832
I kinda unironically love the 4th, maybe just for the villain.
▲ Hide 1 replies

@noahjulius5062 | 2021-08-23 23:29:25 #1
Ian was better

@clowncad [illegible] #2833

The connection has been lost. Please reload the page ✕

Mark, your , i had a dream that that.... GODDAMN CYMBAL MONKEY'S head was on everyone in the theater, and that like, scarred me for life bro

1

@titaniumspear7772 | 2020-07-14 22:03:23 #2834

LS Mark: PlaYboX and X-sTatIon 7:31

Me: WTF!!!

@nekorina9011 | 2020-07-15 18:39:08 #2835

I remember when they made a diabetes joke with Simon with the cake

"My blood sugar might be affected, but who cares??"

As a diabetic...now I notice those types of jokes more, and tbh I'm kind of irritated by how much shows and movies turn a lifelong chronic condition into a joke

154

▲ Hide 8 replies

@babygotbackpains2290 | 2020-07-25 02:39:50 #1

I'm a diabetic too and I find them funny but the only one I don't like was the one from shrek the musical

17

@rongetenher9373 | 2020-08-24 16:12:45 #2

I think you’re just a cry baby piss pants it’s literally Alvin and the Chipmunks—

18

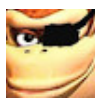

@babygotbackpains2290 | 2020-08-25 01:06:02 #3

@@rongetenher9373 are you a diabetic

4

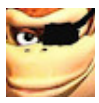

@babygotbackpains2290 | 2020-08-30 19:53:18 #4

@Jibbs thats good

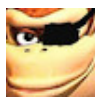

@babygotbackpains2290 | 2020-08-31 01:57:49 #5

@@MadWatcher your right

1

@YuukiTakemoto1996 | 2021-02-24 00:04:04 #6

Don't forget, this legendary line from Josstice League...

"Is now a good time to mention my blood sugar? Because I'm hungry."

1

@inazumaelevenv6409 | 2021-06-15 09:54:36 #7

@@babygotbackpains2290I agree, even though its not the worst, and it's hard to be mad at them for such a subtle line. I know a few shows that take it to far. My great grandfather and my grandfather both died from diabetes, so when I was younger just imagine how much candy I'd get regularly. It's a series condition, not be laughed at.

1

@bootyjiggle5695 | 2021-07-25 22:33:27 #8

Gatekeeping jokes isn’t good either

2

@MiguelRodriguez-dk2ds | 2020-07-15 20:51:22 #2836

Alvin & the chipmunks movies

2007, 2009, 2011, 2015

@miss-jerk175 | 2020-07-15 23:54:49 #2837

Oh man in the road trip one the animation budget went way down. They look so weirdly smooth in a lot of shots

24

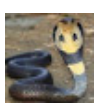

@staplesyo2391 | 2020-07-16 01:36:46 #2838

Well me and my brother love these movies so idk I’m not saying their good but I’ve always loved and enjoyed them

1

@SpaceBakerys | 2020-07-16 01:41:29 #2839

i say without a single piece of irony that the rocky and bullwinkle movie is good. not great, but pretty good

@varcalypse8295 | 2020-07-16 02:42:46 #2840

PLAYBOX & XSTATION

@redguywithatophat1900 | 2020-07-16 15:38:06 #2841

Mark, I think they only made the Sequel to make the name a joke.

@Bubblein: The Alvin a I liked the first one but the others just weren't as good. #2842

The connection has been lost. Please reload the page ✕

@katkasey9365 | 2020-07-17 00:53:44 #2843
Who else wants an Arrested Development and Alvin crossover? XD Imagine what a dumpster fire that would be
6

@helloholo1278 | 2020-07-17 04:04:24 #2844
whoever handled the casting in these movies was a huge fan of my name is earl and arrested development, good lord

@FreggFaerie | 2020-07-17 06:35:17 #2845
I am recovering from a migraine and am sensitive to loud noises, thank you for not yelling Dave's catch phrase 💜
1

@jeanette7459 | 2020-07-17 14:49:24 #2846
I have the same name as one of the chipmunks 👁👄👁 (Jeanette)

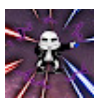

@abrahamalbadri355 | 2020-07-17 15:16:27 #2847
Fun fact: the actor for Toby is the same actor for older billy in Shazam

▲ Hide 2 replies

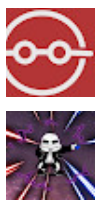

@Mirrorcomics24 | 2020-07-17 21:26:51 #1
QuickShotSans _ you mean actual Shazam

@abrahamalbadri355 | 2020-07-17 22:08:36 #2
Shloomy Sloms well yea

@Not-a-Clitori-a-ClitorUS | 2020-07-17 18:24:36 #2848
Did any of y'all have that Chipwrecked ds game?

▲ Hide 2 replies

@crazycockatoo5816 | 2020-08-23 10:49:17 #1
No, because I saw the gameplay of that plus the first 2 games and I hate them all. I hate them more than the movies themselves.

But if you liked that game, I respect your opinion.

@Not-a-Clitori-a-ClitorUS | 2020-08-23 13:16:21 #2
Crazy Cockatoo Nah, I always sucked at the game

W

@williamloney6489 | 2020-07-17 20:16:50 #2849
Alvin and the Chipmunks is the best quadrillogy

▲ Hide 1 replies

M

@michaelbolcato192 | 2020-07-27 00:19:01 #1
Shrek is better

W

@williamloney6489 | 2020-07-17 20:29:01 #2850
I own al four

W

@williamloney6489 | 2020-07-17 20:42:34 #2851
The sewer pet was NASCAR's own Digger from Digger and friends and Nascar on Fox (orFox's Digger/ Disney's Digger

W

@williamloney6489 | 2020-07-17 20:49:07 #2852
Fun Fact: American Idol's original name was Pop Idol
2

@mr.stripes4428 | 2020-07-18 03:03:08 #2853
It certainly has the only squeakquel ever made.

@mr.stripes4428 | 2020-07-18 03:20:37 #2854
AMERICAN IDOL!!!!!!

@mr.stripes4428 | 2020-07-18 03:31:06 #2855
I hadn't actually in reality even ever HEARD of Alvin and the Chipmunks until the first movie came out.

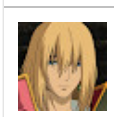

@lordshrimpramen5589 | 2020-07-18 03:48:17 (edited 2020-07-18 03:48:31) #2856
sips tea can you like, you know, the Buddies series

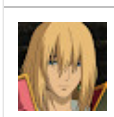

@lordshrimpramen5589 | 2020-07-18 03:53:57 #2857
so like, aren't the Chipmunks like famous? Why were they bullied?

@justalime8157 | 2020-07-18 05:22:33 #2858
Ah Yes overly sexualized chipmunks

@superawe [illegible] #2859

The Alvin a

The connection has been lost. Please reload the page ✕

▲ Hide 4 replies

M @michaelbolcato192 | 2020-07-27 00:18:43 #1

The Wii game is garbage.

@superawesomename5027 | 2020-07-27 00:54:38 #2

@@michaelbolcato192 your mom is garbage

M @michaelbolcato192 | 2020-07-27 01:00:03 #3

Tantalizer That was a bad joke!

@superawesomename5027 | 2020-07-27 01:33:53 #4

@@michaelbolcato192 your mom's a bad joke

@ajitpai1973 | 2020-07-18 06:59:07 #2860

10:18 is a nascar thing that was called the gofer cam

@ms.antithesis | 2020-07-18 14:28:32 #2861

Weirdly nostalgic lol.

@Loosh_is_a_Panda | 2020-07-18 17:58:15 #2862

Coach Frank?

@chickenramen1910 | 2020-07-18 18:04:11 #2863

wow you really had to pretend like chipwreck wasn't a visual masterpiece and the best one of the movies...

13

@EmbarsArt | 2020-07-18 19:13:11 #2864

Okay so... I had a TV in my room which could record TV shows when I was, like, 10 or something. And the second Alvin movie was one of the things I did record since I kinda liked it the first time around. But after a while, the cable broke and I lost all TV access. So i had to watch recordings of things I had. Well, everything but the Alvin movie was corrupted. So... since I couldn't watch any TV in the living room, my dad didn't bother to fix the cabel and I couldn't sleep without light I saw this movie every night... for over a year.

@i_Hate_All_of_You420 | 2020-07-18 20:23:24 #2865

i asked my fiance while we were watching it because his mom had put it on for our son why the hell a chipmunk child has fingernails and not claws. to which he just was like "cause they were tripping on something"

5

@madladgaming8152 | 2020-07-19 00:00:58 #2866

9:56 IM DEAD

7

@julshunt64 | 2020-07-19 05:47:08 #2867

I liked the first one but not the 2nd

@gatsmen2200 | 2020-07-19 09:23:57 #2868

I can only see the airport security guy as buster bluth

@dvd3984 | 2020-07-19 12:53:47 #2869

I really was into the first movie, I even got that special box DVD with the Alvin plushie. I have no idea what made me get into them

3

▲ Hide 1 replies

M @michaelbolcato192 | 2020-07-27 00:17:21 #1

I got the same DVD bundle as you when I was a kid.

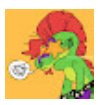

@marchdragon | 2020-07-19 16:10:19 #2870

I'm obligated to like these because I'm a furry

1

@luckykennedy7364 | 2020-07-19 16:43:29 #2871

God help me

A @Attmay | 2020-07-19 21:12:10 #2872

80s Dave was hot.

P @pierreder #2873
Alvin and tl
88
▲ Hide 1 replies

The connection has been lost. Please reload the page ✕

@bugonboris6681 | 2020-09-11 17:18:11 #1
That sounds brutal! X (
3

@jaythinegamer2797 | 2020-07-19 23:02:15 (edited 2020-07-19 23:02:49) #2874
I personally like Alvin and The Chipmunks mainly because i grew up with them

@lstjfn9w6 | 2020-07-19 23:15:51 #2875
The best thing that came from the chipmunks is "chipmunks on 16 speed"
Chipmunk covers are played 16 times slower. If you do that with regular music the voices sound too low and the whole thing is pointless. But with the chipmunks high pitched voices, it sounds normal, if not a little slow.
I'd recommend the first sludge fest album, it's my favorite and makes me feel like I'm slowly overdosing in a grungey basement/ bedroom combo with 80s band posters plastered everywhere. The instrumental bit in My Sharona makes me stop and reevaluate my life.

E @ell6470 | 2020-07-20 00:31:28 #2876
The random gopher from the second film is the mascot of nascar in America. I wish I didn't know this

@redwoods1132 | 2020-07-20 01:26:50 #2877
One of their albums is called, and I quote, "nuts to you".
285
▲ Hide 8 replies

@Mylesledragon | 2021-01-11 21:57:06 #1
I don't think they knew what that means
21

@donniexdxrko | 2021-03-29 14:56:25 #2
Well the chippettes do like Alvins nuts..
10

@BlurroBlue | 2021-06-10 16:41:04 #3
Clapping sounds
10

@charmingmagican9821 | 2021-07-15 23:15:36 #4
@@donniexdxrko why
Why would you do this
5

@PilloTheStar | 2021-09-12 05:48:45 #5
Alvin gets the best head

@Tuxin1 | 2021-11-03 23:49:13 #6
@@donniexdxrko god damn it

@AdaTheWatcher | 2021-11-09 11:22:24 #7
Im dead lmfao

@DizziDoesstufftroop46321 | 2024-04-13 13:24:37 #8
lol

@Coolcause | 2020-07-20 01:48:53 #2878
Chipwrecked was the first ever movie I watched in a cinema

@cadile3 | 2020-07-20 03:43:40 #2879
Alvin and chipmunks movies are good
-say nobody

@davidmalitz2318 | 2020-07-20 03:46:01 #2880
I fuckin loved underdog as a kid

@juste.une.mouche | 2020-07-20 06:40:19 #2881
🚫nightcore ✅chimpmunk version

@habitat1255 | 2020-07-20 17:02:50 #2882
Avengers

@habitat1255 | 2020-07-20 17:02:58 #2883
Hunger games

@teddyroo | #2884

The connection has been lost. Please reload the page ✕

I only reme kground while we had an end of the school year party and this was the first time I had my favorite drink which was a root beer float

@AverageRedPanda | 2020-07-21 02:53:41 #2885

Wait you're telling me chip wrecked came out in 2011

@Chalupa3401 | 2020-07-22 01:38:51 #2886

I have a memory where I ordered the second Alvin movie for free and asked my mom for our address and she wasn't skeptical of me and then I ordered it. When it had arrived my mother told me to ask to order things

@therealth #2887

Let's all jus

The connection has been lost. Please reload the page ×

Alvin and the chipmunks was the first Nightcore

5,746

▲ Hide 42 replies

@justasentientmclarenp1879 | 2020-09-27 00:30:40 #1

Holy shit !! You're right

176

@thenerdofthenorth8205 | 2020-11-08 18:00:57 #2

Oh dear.

75

@wariowahwah580 | 2020-11-10 16:36:28 #3

CEASE

59

@Blues.EXE39 | 2020-11-18 04:07:42 #4

WWWWWWWWWWWWWWWWWWWWHHHHHHHHHHHHHHHHHHHHHHHHHHHHHHHHHHHHHHHHHHHHHHHHHHHHHHHHHHHHHHHHHHHHHHHHHHHYYYYYYYYYYYYYYYYYYY

49

@unfunnyjoke3806 | 2020-11-23 02:55:55 #5

Burn the pictures,okay?

35

@AHAproductions712 | 2020-11-28 13:50:42 #6

Correct

10

@ladylynx9891 | 2020-12-01 01:00:42 #7

Yep.

8

@nevomizrachi6282 | 2021-01-27 11:17:52 #8

I forgot about nightcore

26

@bigbad75_YT | 2021-01-27 17:58:59 #9

Dear god your right

I guess thats one positive about these movies

27

@kane1109 | 2021-02-02 07:34:28 #10

OMG your right!😂😂

6

@justoort4258 | 2021-02-09 23:11:52 #11

WWwwwwwwwwwwwwwwwwwwwwwwwwrrrrrrrrrrrrrrrrrrrrrrrrrrrrrrrrrrrrrryyyyyyyyyyyyyyyyyyyyyy?

7

@PBI45 | 2021-02-20 09:25:32 (edited 2021-02-20 09:25:45) #12

Nightcore is like the Twilight Series of music

24

@jetfish4263 | 2021-02-26 05:52:22 #13

So right

4

@sonicdash9652 | 2021-03-02 04:17:02 #14

WWWWWWWRRRRRRRRRRRRRRRRRRRRYYYYYYYYYYYYYYYYYYYYYYYYYYYYYYYYYYYY!?!?!??!?!?!?!?!?!?!?!??!

4

@ndpluto4197 | 2021-03-10 04:05:19 #15

Yes

@sirduncebag6190 | 2021-03-11 18:23:21 #16

OMG F*CK, I THOUGHT THAT WHILE WATCHING IT LOL

3

@Imjudah- | 2021-08-16 17:53:50 #17

What's Nightcore?

2

@BumbleBoiMSM | 2021-09-01 08:48:33 #18

The connection has been lost. Please reload the page ✕

The connection has been lost. Please reload the page ✕

@craniumsuperburger7745 | 2020-07-22 08:33:14 #2888
Alvin and the Chipmunks 5. Marsupial Manslaughter.

@thelittleorangefriend393 | 2020-07-22 08:29:52 #2889
I actually enjoyed the 4th movie. Then I realized I was high... and I was more focused on my Captain Crunch than the movie. I remember a scene at Mardi Gras.. that's it. That's literally it.

@man-sc1us | 2020-07-22 14:52:51 #2890
0:09 avengers! YOU HAVE FORGOTTEN

▲ Hide 1 replies

M @michaelbolcato192 | 2020-07-27 00:14:51 #1
Shrek is better.

@mysticshadow780 | 2020-07-22 16:03:26 #2891
I can see why younger children could like the Alvin and the chipmunks movies, but the kids would be very very young like 2-3 years old or 4-5 if they like these stuff (for some reason). In all fairness I was one of these 2-3 year olds who liked them.

J @jimmieelwood | 2020-07-22 20:11:58 #2892
I know this isn't really important but the background music is from sonic mainia

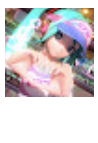
@noxturne16 | 2020-07-22 20:36:20 #2893
When I was 8 and watched Road Chip in the theaters, after the movie ended I went to see part of the Force Awakens and then I got into Star Wars
104

▲ Hide 2 replies

@Cebollas | 2022-06-22 14:04:33 #1
you were born yesterday
4

C @cyberdalek615 | 2022-09-25 09:59:49 #2
@@Cebollas but the comment was two years ago
2

@fawnpilled | 2020-07-23 04:36:49 #2894
i think the only reason i would be able to watch Chipwrecked without a death wish is becaause in seond grade, i was raised on alvin stuff

@B1045Q | 2020-07-23 05:51:21 #2895
You suck

@raphfriendsgaming7739 | 2020-07-23 11:28:56 #2896
Alvin 3 is a piece of dog chip

@missmangas7298 | 2020-07-23 14:07:44 #2897
Peter Rabbit is getting a sequel, i don't care and won't watch it! The first one was bad, even worst than HOP i'm not joking! I watched twenty minutes and stop, it was horrible U-U Reviews have more efforts and are funnier than the movie :) Also, if Alvin and his friends got another movie; i won't watch it! I won't pay a cent for garbage, i won't watch it online either; it's not worth it!

The first and second are ok, the third and fourth are stupid and annoying. Ian is the best character in the movies, who agree?

@RizuTheCatLady | 2020-07-23 21:39:54 #2898
In 4 im pretty sure they had the guy repropose to his gf at a concert actually so they didnt ruin their relationship completely

@Bonibello | 2020-07-23 23:44:15 #2899
Shrek

H @heydankrug6632 | 2020-07-24 00:47:25 #2900
Alvin and the Chipmunks 6: Ian becomes a beggar but teams up with Knuckles the Echidna to rob the local 7/11 and obliterate Dave and The Chipmunks with a nuke.

@slovakia7654 | 2020-07-24 06:31:18 (edited 2020-07-24 06:31:52) #2901
Alvin And The Chipmunks 5:

Dave joins ISIS

the chipmunks get arrested for burning down a shop because their was not nuts for sale

▲ Hide 1 replies

@brobunni | 2020-07-26 01:59:32 #1
Jesus Christ

@lovelysart | 2020-07-24 20:59:01 #2902

The connection has been lost. Please reload the page ✕

I grew on w the chipmunks) tho. The third one is my favorite.

1

@weezingargonian6523 | 2020-07-24 16:22:55 #2903

Best quadrilogy: Avengers: Assemble
Avengers: Age of Ultron
Avengers: Infinity War
Avengers: Endgame

2

▲ Hide 3 replies

@brobunni | 2020-07-26 01:58:34 #1

True

M

@michaelbolcato192 | 2020-07-27 00:14:13 #2

Shrek is better.

2

@weezingargonian6523 | 2020-07-27 06:44:11 #3

Mikey D Keyes best ANIMATED quadrilogy : shrek

1

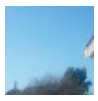

@abraham4091 | 2020-07-24 20:59:01 #2904

Hmm..
It wasn't bad
I really liked that movie

@Mars44875 | 2020-07-24 22:04:31 #2905

I'm sad to say that I loved the first two movies when I was little

@whatdidusay4794 | 2020-07-25 00:55:05 #2906

Movies: Chipmunks x Chipets
Me: ALABAMA!
also thats F*cked up

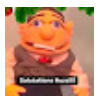

@BackRoadsBilly | 2020-07-25 05:53:40 #2907

The first one should have took place in 1958 lol

6

▲ Hide 3 replies

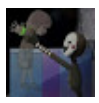

@Puki9117 | 2020-11-01 01:13:35 #1

Why?

@crazycockatoo5816 | 2020-11-15 08:34:39 #2

@@Puki9117 That's when the entire Alvin and the Chipmunks franchise started, where Alvin, Simon, Theodore and Dave make their debut in the song "The Christmas Song".

Everything this franchise spawned is an adaptation of the Chipmunks musical label.

1

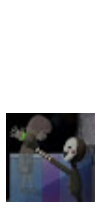

@Puki9117 | 2020-11-15 12:14:38 #3

@@crazycockatoo5816 OK

1

@weezingargonian6523 | 2020-07-25 08:22:13 #2908

7:56 these girls are furries

10

@weezingargonian6523 | 2020-07-25 08:29:03 #2909

LS Mark: puts this (13:22) in his video
Derek Savage: you're in the nick for that one

2

@howdydo2010 | 2020-07-25 10:04:52 #2910

I grew up watching all of the terrible cgi movies, they were awful even then...but I watched them on loop, lord knows I grew up watching literally all bad cgi movies, like all the ones that were mentioned

2

B

@brandonw6139 | 2020-07-25 15:13:40 #2911

Weren't they like 2 or 3 feet tall in the old cartoons

@scoriaBlv[illegible] #2912

Why is Stu[illegible]

The connection has been lost. Please reload the page ✕

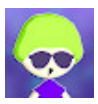

@dnho. | 2020-07-25 23:58:19 #2913

I don't get why chipwrecked was so hated. I honestly think it's fine. It's not good but it's charming.

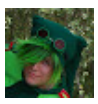

@CJMoody | 2020-07-26 01:43:49 #2914

If there's anything that the Alvin and the Chipmunks movies had going for them, it's that the chipmunks actually look like chipmunks for once.

@btaototjr1688 | 2020-07-26 01:53:37 #2915

My grandpa died while I watched the 3rd one

@KylitoNewt | 2020-07-26 04:12:52 #2916

To answer your question about the gopher cameo, it’s actually the former mascot for NASCAR on Fox. His name was Digger. He was only around for 2008 and 2009 (When Squeakquel came out) and they stopped using him in 2010

@crow3043 | 2020-07-26 04:48:27 #2917

But how is getting the best head?

@JazielSS | 2020-07-26 05:49:47 #2918

YøGĮ BęÈĄr

@alexschneider1667 | 2020-07-26 06:53:38 #2919

Tbh these movies suck but to be fair, they did their job of entertaining kids, I actually loved these movies as a kid (don’t judge I was small) also chip wrecked made me openly weep when I saw it in theaters

1

@jorjporjpudsnpie | 2020-07-26 10:55:02 #2920

why did I like chip wrecked so much what the hell

1

@arson3314 | 2020-07-26 13:35:00 #2921

Chipwrecked is a cinematic masterpiece excuse you sir

2

@PidgeyHowler | 2020-07-26 14:07:16 (edited 2020-07-26 14:08:06) #2922

I do ACTUALLY agree the designs are solid. When I was younger, the live action movie was the first thing I saw the Chipmunks in and when I saw the cartoon design later I was like "This just looks better in live action" and I still feel that way now. The movie sucks, but the chipmunks are genuinely decently designed.

114

▲ Hide 1 replies

@l4w4nr3z1m | 2023-08-27 03:24:57 (edited 2023-08-27 03:24:56) #1

Honestly, the one thing this movie did better was the designs. I was afraid they're going with a realistic look of the animals yet they managed to give them cartoony face for them to just emote which is great. It's literally what Disney should've done with The Lion King remake. Instead of making them so realistic to the point they can't show any facial expression, why not go with a cartoony look like the Chipmunks here? It works very well

4

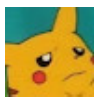

@yewstew8 | 2020-07-26 16:24:04 #2923

Alvin and T

The connection has been lost. Please reload the page ✕

500

▲ Hide 6 replies

@KianovaX | 2021-02-10 03:37:12 #1

Yes.

6

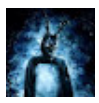

@donniexdxrko | 2021-03-29 14:54:10 #2

“Dave, what happened to Alvin?”

...

”ALLLLVIIIIIINNN!!!!”

9

@LetsGoGetThem | 2021-05-04 21:46:52 #3

shows up with a gun

3

@desireewatts6093 | 2021-05-18 11:32:47 #4

Dave: (pulls put shotgun) you know the rules and so do I say goodbye

5

@thescarletking9433 | 2021-05-22 16:35:22 #5

God is that you

@sonictheloudhog3442 | 2021-06-24 14:20:51 #6

Alvin and the chipmunks: munkcasa. Where they get a new house takes after road chip

G

@greenbee9995 | 2020-07-26 17:09:20 #2924

I love all the movies. I grew up watching them

@Optimusprime917 | 2020-07-26 18:05:59 #2925

At 5:05 i remember seeing that when i was little and thinking i was going crazy

@baconator256 | 2020-07-26 22:11:31 #2926

So this is gunna be on Disney+ soon

▲ Hide 1 replies

M

@michaelbolcato192 | 2020-07-27 00:13:07 #1

Probably

@ninjafart7985 | 2020-07-26 23:37:44 #2927

You only using music from sonic games is a whole mood

1

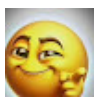

@LBKB23 | 2020-07-27 03:26:46 #2928

1:25 my favorite cartoon movie when I was young no joke

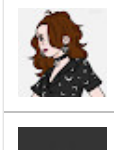

@trippyspoons3445 | 2020-07-27 05:03:47 #2929

I love the pic of Butch Hartman in the background 💀

@sawyer5072 | 2020-07-27 06:33:37 #2930

The description lmao

1

@jam6079 | 2020-07-27 15:07:10 #2931

I was like 6 when the first movie came out and I remember liking it but I’m sure I would hate it now as a 19 year old

@caitlingower8858 | 2020-07-27 15:53:06 #2932

I thought the 3rd one was the best as a kid, that was until the other week when i watched them all again.

I regret that decision

9

▲ Hide 2 replies

@crazycockatoo5816 | 2020-11-15 08:23:43 #1

Same here. I now think the third one is mediocre, as with the rest of that movie series.

D

@danielotero9038 | 2021-02-02 22:16:39 #2

I think it's best to not rewatch our childhood films

1

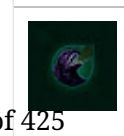

@Lovicide | 2020-07-27 17:29:04 #2933

Every time you say quadrilogy I can't help but hear Gua. Gua like guacamole

@salamanc #2934

The connection has been lost. Please reload the page ✕

Ian Hawke

Because the actor seems to not care. He was the only character i enjoyed as a kid

Waiting for this video to mention him saying filming it was the “worst experience in his career”

@MoonyMoonzzi | 2020-07-27 23:11:57 #2935

My dude I can’t believe you didn’t give ANY attention to Chad Simon™ , because at least in my memory that shit was, really weird.

@623jrs | 2020-07-28 03:32:41 #2936

tthe gopher who comes out of the sewer was the mascot for the fox nascar racing broadcast, (nobody really knows why he in in the movie)

@thereallocke8065 | 2020-07-28 12:31:21 #2937

Weird thing though Rocky & Bullwinkle was way better than it had any right being

@renarddubois940 | 2020-07-28 15:20:05 #2938

Peter rabbit is actually awesome

@bibichillieblue | 2020-07-28 15:32:49 #2939

I remember when I watched chip wrecked as a kid and I didn’t even liked it 😂and that says a lot since I was a big fan of the first two movies back then

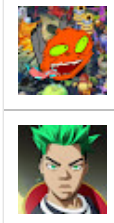

@yuri42berofficial | 2020-07-28 17:04:22 #2940

Alvin and the chipmunks is good

@TrxstMonty | 2020-07-29 01:51:18 #2941

Chipwrecked was my favorite as a kid, but then I realized I only like a few scenes and not the actual movie as a whole.

4

@kristibrown1159 | 2020-07-29 07:16:31 #2942

I like these movies. Mostly the first three cause nostalgia. 😂 The fourth was alright I guess. 🤷‍♀️

16

@adynmichael | 2020-07-29 11:27:49 #2943

Hated them when I was younger, still hate em now

@EX-Flashkick | 2020-07-29 19:53:17 #2944

I laughed at the wii bowling scene in 2

1

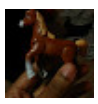

@darkyagami6038 | 2020-07-29 21:30:10 #2945

15:23 actually the chipmunks help the guy re-propose at the end and the girl says yes :D

@KeyTryer | 2020-07-30 06:40:14 #2946

Paddington was the only good one of these cartoon creatures in the real world genre.

@newyoutu | #2947

Alvin and T

The connection has been lost. Please reload the page ✕

2,644

▲ Hide 64 replies

@soullessprincess6473 | 2020-08-06 19:13:36 | #1

💀💀

85

P

@pierrederonet8478 | 2020-09-09 20:15:28 | #2

Alvin and the Chipmunks 6: Chip of the Iceberg

260

@bjreallyh1m | 2020-10-28 16:40:51 | #3

OMFGGG😂😂😂

22

@IceGuy369 | 2020-11-11 22:51:34 | #4

Alvin and the Chipmunks 7: Acid Chip

122

@trashboxbobylev9900 | 2020-11-15 18:14:54 | #5

You mean, this film will be about *Dual Destinies*?

13

t

@tiruliru1189 | 2020-12-12 12:43:19 (edited 2020-12-12 12:46:15) | #6

Alvin and the Chipmunks 7: Acid Trip

Alvin and the Chipmunks 8: Dave gets arrested for smoking crack, and Theodore takes a piss on Mickey Mouse's shoe. Mickey Mouse gets pissed.

Alvin and the Chipmunks 9: **C H I P O F T H E I C E B E R G**

88

@PilloTheStar | 2020-12-26 02:01:14 | #7

Theodore is forced to choose between the best head and his country

50

@dinorockchick0652 | 2021-01-06 18:55:34 | #8

Alvin and the chipmunks 6: Alvin joins ISIS and the chipettes are arrested for owning 500 pounds of crack

66

@jayislikesocool | 2021-02-04 03:38:43 | #9

Can’t wait

14

@adorablehuman6398 | 2021-03-10 17:58:39 | #10

Omg y?😭f

4

@mouthshovel | 2021-03-28 07:30:54 | #11

Wait Britanny is the pink one right?

17

@newyoutubehandle | 2021-03-28 19:45:35 | #12

@@mouthshovel yes

6

@orango1759 | 2021-04-01 15:26:46 | #13

FOR A SECOND I THOUGHT THAT WAS MY COMMENT

5

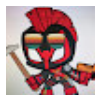

@masternoob9673 | 2021-04-09 03:54:37 | #14

@@tiruliru1189

Alvin and the Chipmunks: Chips Ahoy; A Chipwrecked Squeakquel

30

@lukeslocomotives | 2021-05-21 21:02:14 | #15

@@tiruliru1189 I laughed so hard at this

6

@albatross9719 | 2021-05-22 16:13:46 | #16

@@tiruliru1189 Alvin and the chipmunks 10: Dave was just in a padded cell the whole time and this whole franchise is a figment of his imagination

24

@billygreen1900 | 2021-05-25 16:57:09 | #17

Ok now that is one of the best comments I’ve ever read 😂😂😂

5

@billygreen1900 | 2021-05-25 16:57:54 | #18

The connection has been lost. Please reload the page

The connection has been lost. Please reload the page

The connection has been lost. Please reload the page ✕

@Awkwardfishsauce | 2020-07-31 08:15:54 #2948
Theodore is not the dumb one he is the cute one

@louise4152 | 2020-07-31 14:20:58 (edited 2020-07-31 14:29:09) #2949
tbh I always saw them having sibling-like relationships so the more romantic scenes made 8 year old me gag lmao
85

@Rabbids_Go_Home | 2020-07-31 16:38:30 #2950
i was the second one came out when i was 4 but i swear i remember it coming out

@nothankyou4269 | 2020-07-31 22:44:33 #2951
The werewolf movie one is kinda good I guess? I like it.

▲ Hide 1 replies

@vontavius01 | 2020-10-03 02:03:53 (edited 2020-10-03 02:10:01) #1
Yeah. Anything that isn't live action in this franchise is actually pretty good. The movies especially.
1

@vaamphyr | 2020-07-31 22:45:54 #2952
these movies were my childhood ksjdjd

@Ricardotorres-uc2gp | 2020-08-01 05:33:30 #2953
God damn how I liked that shit since I was a kid

@LOVELIFETM | 2020-08-01 16:19:54 #2954
So I'm just going to say this Alvin and the Chipmunks are technically the original version of what is nightcore nowadays...

@LOVELIFETM | 2020-08-01 16:21:02 #2955
I don't know why but I've always kind of like live CGI movies are bad but they're bad in a good kind of way to me at least.

@lukaspaegle4036 | 2020-08-01 17:14:41 #2956
“There’s not very many movie quadrilogies”

Shrek, avengers, Indiana jones, and spy kids: Am I a joke to you?
11

▲ Hide 2 replies

J @paperbucket8071 | 2020-09-08 21:32:54 #1
Spy kids is still a trilogy to me. I can’t bring myself to admit the fourth one exists.
2

AG @mariajimenafigueroa8311 | 2020-11-15 17:37:41 #2
Shrek is a trilogy
Shrek The Third is NOT canon

@peripower276 | 2020-08-01 20:23:22 #2957
AAAAAAAAAAAAAAAAALVIIIIIIIIIIIIIIIIIIIIIIIIIIIIIIN
WHY DID YOU SUCK MY MAN TIDDIE WHILE I WAS HUNGOVER
1

N @nipplesau
This show i

The connection has been lost. Please reload the page ✕

#2958

@johnnyvirtues | 2020-08-02 16:23:51 #2959
Alvin is the cool one because he’s red and red is cool

@ixedtea5302 | 2020-08-02 17:02:25 (edited 2020-08-02 17:02:47) #2960
I personally liked all of the movies and after shows of Alvin and the chipmunks

@melvinlovesyou_ | 2020-08-03 06:00:51 #2961
ive repeatedly watched chipwrecked as a kid and i actually liked it. how do i feel about it today? still kinda do.
20

@sosaoneway | 2020-08-03 14:12:22 #2962
SMD

@gold_5600 #2963

I honestly h

The connection has been lost. Please reload the page ✕

1,061

▲ Hide 24 replies

@tomlinson1710 | 2021-06-12 23:51:01 #1

Same

32

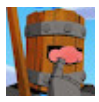

@fr0ck360 | 2021-07-24 02:31:04 (edited 2022-08-16 05:56:13) #2

Same I wasn’t really thinking of how bad/absurd at times before growing up (developing movie standards)

68

@Baller23156 | 2021-08-05 21:16:58 #3

@@fr0ck360 fr

7

@Jessica_Schweser | 2021-08-21 18:26:28 #4

Me too I enjoyed these as a kid

24

@theoriginalman9426 | 2021-08-24 15:00:13 #5

I'm the opposite, yes these movies are from my childhood, but shit these movies are terrible and annoying

7

@commandoreacts8237 | 2021-11-16 00:32:09 #6

Same bro

2

@rmn070 | 2022-01-02 00:24:25 #7

Same with me

2

@Sryloth | 2022-04-25 15:00:08 #8

True

1

@nonametherabbit8593 | 2022-04-30 18:37:36 #9

these guys were kinda the reason I started pretending to be a chipmunk when I was little :3

2

@Ghostyplays53 | 2022-05-22 22:48:29 #10

OMG BRO THANK YOU I was looking for this comment because I completely more than agree

3

@Ghostyplays53 | 2022-05-22 22:57:04 #11

Not really as much for the 4th one since it came out a bit later and it wasn’t part of my childhood that much at all

4

@doctorvelvet1529 | 2022-06-26 10:28:33 #12

Same <3

1

@hello-nr2jz | 2022-06-28 05:40:50 #13

I thought they were pretty good movies when I was a kid. So, I am not going to taint that memory as much as I want to finish the video.

6

@Creepychan2 | 2022-08-08 14:31:47 #14

yup

especially the third and last one they are not that good but they hit hard

3

R

@ryanmcelroy5470 | 2022-08-14 07:45:28 #15

@@fr0ck360 yes

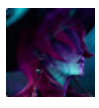

@RomanceSajabiggestfan | 2022-09-17 22:51:52 #16

Me too

R

@ryanmcelroy5470 | 2022-09-17 23:58:44 #17

@@RomanceSajabiggestfan i love brittany

1

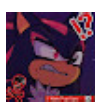

@Cray0n-editz | 2022-10-09 17:45:06 #18

Same (except the 4th one)

R

@ryanmcelroy5470 | 2022-10-09 19:39:32 #19

@@Cray0n-editz is love brittany

1

The connection has been lost. Please reload the page ✕

@unfortunatecircumstances8870 | 2020-08-03 21:24:08 #2964
I remember watching Alvin and the Chipmunks meet Frankenstein/The Wolfman on VHS back when I was but a tiny mistake.
8

@2epik4u76 | 2020-08-03 22:39:47 #2965
I grew up with the third movie
but now if I watch it I feel dead inside
2

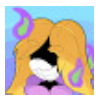

@HoodieHorizon | 2020-08-03 23:15:21 #2966
Nightcore is just a modern version of whatever the hell Alvin and the Chipmunks did

Z

@zahiehdarwish2404 | 2020-08-04 04:24:03 #2967
To be honest I'm upset that road chip was not a sitcom

@haventseensun | 2020-08-04 21:39:11 #2968
the 3rd one is my favourite....

@diegoh5574 | 2020-08-05 17:03:02 #2969
Unrelated to the video, but one day my sister and I told my dad we wanted just dance for the Wii. He came home that day with the smurf's dance party.

▲ Hide 2 replies

@diegoh5574 | 2020-08-07 21:16:57 #1
The Pearsinator Nah, he's a good person. I also forgot to mention it was a used copy of the game

@diegoh5574 | 2020-08-07 23:29:23 #2
The Pearsinator he's just that kind of dad. If there's any was he can save money, he'll take it

@gum8191 | 2020-08-06 14:06:27 #2970
I want to fuck the Chipettes
1

@nman551 | 2020-08-06 16:56:52 #2971
This movie haunts me. I can't stop hearing it.
36

▲ Hide 1 replies

C

@cyberdalek615 | 2022-09-25 10:06:13 #1
Which one?

@andreavelasco6698 | 2020-08-06 18:02:17 #2972
as someone who was a hard die fan of alvin and the chipmuks i haven't laughed this hard in a long time. Originally the idea for the third movie was so different than chipwrecked lol
3

@ryanthes | #2973

Your talkin

The connection has been lost. Please reload the page ✕

▲ Hide 2 replies

@ryanthesonicfan2539 | 2020-08-06 22:58:53 #1

@@thepearsinator1875 are you insulting me?

1

@ryanthesonicfan2539 | 2020-08-06 23:02:37 #2

@@thepearsinator1875 im sorry

@iigummy_wxrmii4545 | 2020-08-07 00:17:03 #2974

alvin and the chipmunks 5 : dave gets arrested for chipmunk abuse

570

▲ Hide 3 replies

@johntheechidna1050 | 2021-05-17 14:02:26 #1

The nut house

10

O

@oome4323 | 2021-07-23 02:55:27 (edited 2024-05-08 17:17:11) #2

@Gorbo oh god

4

@CardboardKing-o7 | 2022-03-06 04:51:38 #3

Alvin and the chipmunks 6: Alvin overdoses on heroin and Theodore is exterminated by pest control.

7

@AndreaSmith-pv5wn | 2020-08-07 17:33:37 #2975

You want to have a drinking problem just watch the entire Alvin and the Chipmunks true quadtrilogy and drink vodka to every cringy moment

@emano3203 | 2020-08-08 05:16:42 #2976

So since they couldn't get David Cross for the last movie, they just picked The next ex-Arrested Development actor they could find?

@bradiec6561 | 2020-08-08 14:05:19 #2977

Alvin is the cool one cus he has an a on his shirt

@Briisneat | 2020-08-08 18:54:33 #2978

Alvin and the Chipmunk 5: Chip and dale brought to u by Disney

1

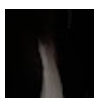

@SARDINE4K | 2020-08-09 04:34:20 #2979

@4:46 wtf

▲ Hide 1 replies

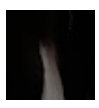

@SARDINE4K | 2020-08-09 04:35:04 #1

4:47

@diamondsandhearts | 2020-08-10 04:16:39 #2980

Am i the only one that always thought the chipmunks and the chipetes look like siblings, i know the movie is trying to put them as eachothers romantic pairing but it just doesnt fit right, why couldnt they just put them as a different species (example: hamsters) and why do they have to have similar color interests, and the same personality, they just look like the chipmunks female versions of themselves,

1

@LeGabrielMan | 2020-08-10 18:08:30 #2981

13:46 they look so bad right here and after a few seconds

@thomasphelan9779 | 2020-08-11 17:02:54 #2982

the first I can forgive it is at least a decent start. the second was made during the writer's strike that's why is consider the worst out of all. the third film I did not see I think this trend is on its way out. I'm willing to give the fourth film a try just to see how good it is.

@cannonkids9241 | 2020-08-12 12:38:35 #2983

HOW DARE YOU INSULT THE ELDER GODS!!!!!!!!!!!!!! THEY WILL NOW COME TEAR YOU LIMB FROM LIMB AND FEED YOU TO THEODORE!!!!!!!!!!!!!!!

1

@gobelugo | 2020-08-13 08:01:04 #2984

HOMIE BASHING ALVIN AND THE CHIPMUNKS??

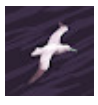

@iamjohnadams | 2020-08-13 20:36:15 #2985

24framesofnick would be MAD

@tcgjanitor | 2020-08-14 03:22:59 (edited 2020-08-20 19:12:03) #2986

Why do all

The connection has been lost. Please reload the page ✕

@lenaelisabeth | 2020-08-14 03:22:59 (edited 2020-08-20 19:12:03) #2987

...I...i like the first three movies...

Now that i think about it it makes sense, I've always had trash taste 🤣

1

@shusher0715 | 2020-08-14 13:25:52 #2988

Isn't it wired how the villains are both actors from Arested Development🤔

1

@cryptic_honcho1610 | 2020-08-14 22:56:44 #2989

I actually enjoy the first movie and the second one to some degree. The part in the first movie near the beginning when the chipmunks meet Dave is kind of relaxing? I know it sounds weird as hell but idk man there's just something about it

3

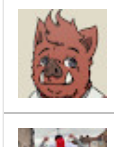

@wiibrockster | 2020-08-15 08:53:05 #2990

I confess! I watched the first two movies in cinemas on their release....

@JakTheLad | 2020-08-15 16:30:59 #2991

Alvin and the chipmunks. Load of shite.

@kathryn747 | 2020-08-15 18:32:05 #2992

so im the only one who thinks the 3rd movie was the best out of all of them? oof.

1

@buttzilla6958 | 2020-08-16 01:41:50 #2993

Ok No seriously the fuck is the relationship between the chipmunks and chipettes?! Do they wanna guck each other or are they brothers and sisters?! Like no seriously the fuck?! It's very uncomfortable to watch them act like they wanna fuck each other but then they act like brothers and sisters in the next scene like... da FUCK?!

1

▲ Hide 1 replies

@jibanyangamer9260 | 2020-08-16 21:31:06 #1

Good point

1

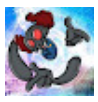

@SquallyCoin5664 | 2020-08-16 07:55:40 (edited 2020-08-16 08:09:53) #2994

How dare he not mention Shrek as the greatest quadrilogy.

1

▲ Hide 1 replies

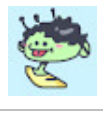

@goof1387 | 2020-08-17 09:03:48 #1

sometimes I forget there's a 4th one. it's quite underrated honestly.

@pothossolar2027 | 2020-08-17 09:58:59 #2995

I actually think that the third movie is not bad it's probably like My favorite movie from the series

1

@rdcatz1278 | 2020-08-17 14:50:06 #2996

the chip monks

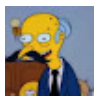

@mrsnrub6848 | 2020-08-17 15:16:40 #2997

I only like the first and the fourth film

I dislike the second and the third film

@laranjaghirga5058 | 2020-08-17 15:35:08 #2998

Shrek is the best quadrilogy , but to be real , Shrek 4 is kinda bad but Shrek 1 , 2 , 3 are the good ones.

1

@brandoncole5533 | 2020-08-18 06:00:15 #2999

The first 2 were great but the third one was semi ok but the 4th one could burn retail hell for all I care

@vinokai | 2020-08-19 03:53:40 #3000

I loved the movies as a kid, I though the chipmunks were all adorable. 😂 lil' chubby cheeks 👌

1

@sodapop2 | 2020-08-19 22:36:52 #3001
i recognize

The connection has been lost. Please reload the page ✕

S

@snapchatsnacks3154 | 2020-08-19 22:36:52 #3002
This shit is annoying. Nothing else to say

@Neilhammond64 | 2020-08-20 01:50:50 #3003
Alien is the best quadrilogy.
Fight me.

@CodyStrange_10 | 2020-08-20 20:20:32 #3004
Emmitt kay

@ganerus5293 | 2020-08-21 17:16:06 #3005
They could've easily explained how the chipmunks new the song with a 5 second shot of a car radio playing pop songs

@pandathederp | 2020-08-21 21:43:10 #3006
4 WHY 4

@ceciladams4882 | 2020-08-22 10:15:58 (edited 2020-08-22 10:16:04) #3007
I didn't even know there was a 4th movie

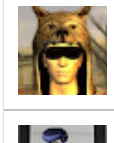

@thelordscrusaders387 | 2020-08-23 00:11:23 #3008
Wait if it's called Alvin and the chipmunks then what the fuck is Alvin

@JosuQuakeAndShake | 2020-08-24 19:36:56 #3009
The Chipmunks in the show don't even look like animals, they just look like young boys

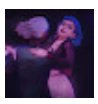

@SkippyMcReide | 2020-08-25 20:09:34 #3010
These movies have so much nostalgia for me and my sis
2

@JoyusJoyful | 2020-08-25 20:24:39 #3011
Am I the only one who really liked the first movie lol?
1

D

@deanhaggerty1846 | 2020-08-25 21:17:11 #3012
No Alvin is decent it is good butt if you dont like don’t make a vid in it

@burger4922 | 2020-08-26 04:01:28 #3013
The new alvin show look like human kids

@perosnalspamaccount | 2020-08-27 05:55:42 #3014
Why are both of the villains part of the Arrested Development cast

@randomusername429 | 2020-08-27 15:09:21 (edited 2020-08-27 15:18:29) #3015
TBH, I really liked the first Alvin and the Chipmunks movie and the Smurfs movie growing up. I think that they are fun and have good enough messages and character arcs, as well as just interesting stories and aren't afraid to be well written (many kids films dumb down the writing, where as the stories here actually let the adults do adult things and have more mature struggles). They even give arcs to characters that you wouldn't actually expect them from, like the Chipmunks or Smurfs themselves, which is interesting for me. To me, it was just that the sequels were horrible. Smurfs 2 felt like good ideas being turned into a badly-written film, and the Chipmunks sequels were just horrible. Chip-Wrecked is...watchable? Not good, but watchable. The other two SUCK in my mind. They just make me feel sad and angry most of the time, because they are mostly movies about misunderstandings, lies, and things going wrong, and I do not like those types of movies at all.
7

@randomusername429 | 2020-08-27 15:39:15 (edited 2020-08-27 15:39:49) #3016
Alvin and the Chipmunks: I liked this one. There are some parts that I skip through, but over all I think it's good

Squeakquel: I hated this. It is my least favorite of the four.

Chip-Wrecked: To be honest, I thought this movie was alright-ish. Not bad, almost good, but not quite good if that makes sense.

Road Chip: I really did not like this. I just though a lot of their choices for the story were really bad, so I didn't like the end product.
1

@Nitroxity #3017

The only or The connection has been lost. Please reload the page ✕ y is Rocky and Bullwinkle. The original show took the piss out of pop culture and political happenings of the time while being very tongue and cheek about the jokes, and that's pretty much exactly how the movie goes except with the addition of somehow taking the piss out of its own microgenre despite it being one of the first. Jokes like "celebrities are above the law" were funny to me when I was eight and are fucking gutbusting now that I'm an adult.

@FlashDust | 2020-08-28 09:33:20 (edited 2020-08-28 09:33:36) #3018

There are just some movies that should just stay with one or two parts

t

@theletter5664 | 2020-08-28 18:03:09 #3019

I like Ian cus his job is to piss off all the MC's and to just inconvenience them

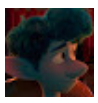

@bjarnhedur | 2020-08-29 03:00:52 #3020

WHY IS YOUR CHARACTER SO CUTE

1

@ZheroBlack | 2020-08-29 22:56:30 #3021

Ian was the only think that kept me sane everytime my little cousin watched those movies

3

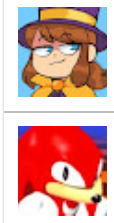

@HaTTTT | 2020-08-30 02:49:14 (edited 2020-08-30 02:49:23) #3022

S E A M E N

@jeremiasisaguirre4407 | 2020-08-31 07:28:58 (edited 2020-08-31 07:29:13) #3023

everyone's making movie titles so imma join 'em

Alvin and the chimpunks 5:Dave "squeaks" the chimpunks' ass

1

W

@WEEELAAAD | 2020-08-31 10:14:16 #3024

I hear sanic music

But I really don't like Alvin and the chipmunks

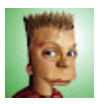

@iminsidethewalls8141 | 2020-08-31 18:35:06 #3025

9:57 Alvin and the Chipmunks 5: Alabama Honeymoon https://youtu.be/mNJMQ86r0Uk

1

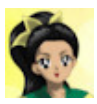

@njyawndra8609 | 2020-09-01 01:00:50 #3026

The less the chippetes are in the movie the better the movie is. At least for you lol.

@SkarlettheVillian | 2020-09-01 01:58:27 #3027

11:08 mouse curser

@TheAliPla [illegible] #3028

7:50 ah yes

The connection has been lost. Please reload the page ✕

-Stereotypical bully
-Strict principal
-GIRL THATS INTO ALVIN FROM ALVIN AND THE CHIPMUNKS

928

▲ Hide 13 replies

@Puki9117 | 2020-11-01 01:09:03 #1

Isn't GIRL THATS WHAY TO MUCH INTO ALVIN FROM ALVIN AND THE CHIPMUNKS a common high school trope?

89

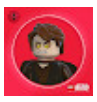

@thatcarnivoreteacher7395 | 2021-04-05 15:28:18 #2

@@Puki9117 alvin is stronger then goku

25

@chadschmaltz9790 | 2021-04-16 17:09:23 #3

@@Puki9117 but then everyone remembers that Alvin is an actual chipmunk and any relationship with a human would just be incredibly uncomfortable and awkward. It was weird for bee Jerry Siegnfeld and for Sonic with Elise in Sonic 06.

26

@templecatt | 2021-05-09 14:34:34 #4

it's a c h i p m u n k.

3

R

@ryanmcelroy5470 | 2021-12-12 14:54:49 #5

@@Puki9117 yes

@ijustlikebees | 2021-12-22 18:30:31 #6

Ah yes, the furry

2

@yxrackman2397 | 2022-01-26 18:54:31 #7

Beastiality

R

@ryanmcelroy5470 | 2022-01-27 01:36:50 #8

@@yxrackman2397 I love brittany

@elijahfordsidioticvarietys8770 | 2022-01-31 23:27:10 #9

Oh yeah. I fucking hate that cliche. Why does every fucking teen movie have to have a girl who's absurdly obsessed with Alvin from Alvin And The Chipmunks? It's not funny, it's not interesting, it's certainly not original, it's just fucking weird! I hope I never see a movie with a girl who is absurdly obsessed with Alvin from Alvin And The Chipmunks ever again in my life. I'm so sick of it.

9

R

@ryanmcelroy5470 | 2022-01-31 23:36:18 #10

@@elijahfordsidioticvarietys8770 I love brittany

@falendemo546 | 2022-05-08 20:14:56 #11

@@elijahfordsidioticvarietys8770 --- it's technically a b3$tiality.

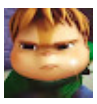

@DizziDoesstufftroop46321 | 2024-04-13 13:08:59 #12

lol

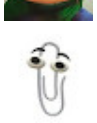

@NonameAtall-o1d | 2025-02-27 22:13:21 #13

By the way, Alvin is a Chipmunk, so GIRL THATS INTO ALVIN FROM ALVIN AND THE CHIPMUNKS has... strange wishes

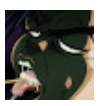

@teddybeer6206 | 2020-09-01 16:39:49 #3029

Wait...Dave is EARL???

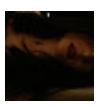

@chloevivo2699 | 2020-09-01 16:44:39 #3030

is that bad guy in the last movie buster from arrested development

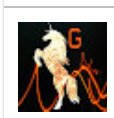

@Gglc-mo4hb | 2020-09-02 02:15:16 #3031

Damn such hate lol

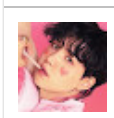

@MOONJIN7 | 2020-09-02 14:35:01 #3032

Is it just me that loves alvin and the chipmunks the movies

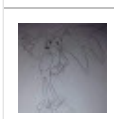

@deslardesslok | 2020-09-03 03:28:19 #3033

1 YEAR LATE SQUAD WHERE YOU AT?!?!?!?!?!?!?!?!?

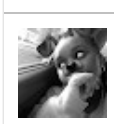

@aerialhardaway4634 | 2020-09-03 05:56:15 #3034

YOU. DID. NOT

@aerialhardaway4634 | 2020-09-03 05:57:31 #3035

Alvin & The Chipmunks (the original & the sequel) was my entire childhood 😭. I didn't watch the last two

@ghosttea1 | 2020-09-03 20:47:25 #3036

That's it I'm

The connection has been lost. Please reload the page ✕

@stabothegremlin | 2020-09-04 03:29:37 #3037

I thought rocky was a fever dream

@beezyg1246 | 2020-09-04 05:09:16 #3038

I remember watching these movies in the movie theater and think I was so cool I thought they were the citizen cane of kids movies but boy was I wrong

@Kirb_Blackin | 2020-09-04 21:58:39 #3039

Casino night slopes doe

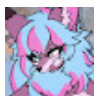

@pinkskies-w1i | 2020-09-04 23:44:02 #3040

6:45 hey fak off underdog was great

6

@SaltyBanjos | 2020-09-05 01:32:59 #3041

ngl the 1st was decent and the 4th movie shouldn't have existed it's like the whole ice age movies again

2

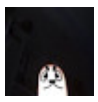

@toxiclad2887 | 2020-09-05 03:04:23 (edited 2020-09-05 03:08:05) #3042

I actually really like watching these pretty crumby live action/cgi, because they are small quick stupid things that I can watch with my family. It reminds me of having a sleep over and watching something on a dvd player

2

@RayoMcQueen95990 | 2020-09-05 17:29:38 #3043

0:07 i am sorry but i only see Toy Story 1, 2 and 3. Where's the quadrology?

▲ Hide 3 replies

@Andrea_misselaineousdesigns | 2020-09-07 21:31:01 #1

Lol

@Mirrorcomics24 | 2020-10-23 15:29:31 #2

Toy story 4

@RayoMcQueen95990 | 2020-10-23 15:39:35 #3

@@Mirrorcomics24 what is a Toy Story 4?

@Extremezotako | 2020-09-06 08:49:50 #3044

Live action Alvin doesn't exist it can't hurt you

Live action alvin:

15

@reniyato9002 | 2020-09-06 21:03:44 #3045

9:47 why does brittney look like the average version of the insane aiano aishe from yandere Simulator

7

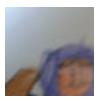

@frozenoak4042 | 2020-09-06 23:09:37 #3046

I grew up with these films but the 4th one is the one the sucks kinda like spy kids and dairy of a wimpy kid

@pierrederonet8478 | 2020-09-07 19:29:21 #3047

Alvin and the Chipmunks 5: Chipping it Old School

1

▲ Hide 1 replies

@Andrea_misselaineousdesigns | 2020-09-07 21:30:24 #1

Alvin and the chipmunks 5: Fish and chips

@Andrea_misselaineousdesigns | 2020-09-07 21:29:51 #3048

Alvin and the chipmunks 5: Fish and chips (the ocean adventure)

1

@zzsscc2221 | 2020-09-07 21:37:47 (edited 2020-09-07 21:37:56) #3049

1st one has the best humour, 3rd one had the best music production, 4th has the most heartfelt moments, 2nd is ok bc its average in all of those

2

J

@jackmcmorrow9397 | 2020-09-08 12:24:54 #3050

alvin and the chipmunks 5: Theodore returns to the woods and mails envelopes full of anthrax to the CEOs of tech companies.

81

@Parleypos | #3051
Bella thorn
1

The connection has been lost. Please reload the page ✕

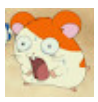

@extrasalt9053 | 2020-09-09 09:26:30 | #3052
8:55 The fact that a team of graphics artists sat down and rendered this is deeply disturbing
131
▲ Hide 5 replies

@C0ndensedMilk27 | 2021-08-18 06:12:05 | #1
Like a Glitchtrap situation

@mr.awesome6011 | 2022-09-11 09:24:44 | #2
It is a movie made in Hollywod
2

@TheAnimatedPlaybutton | 2023-04-21 18:44:37 | #3
That is the worst fedex render ever
1

@grimsleybishopafton5840 | 2023-08-01 03:17:16 (edited 2024-06-13 21:10:51) | #4
@@C0ndensedMilk27"comment section of an Alvin and the chipmunks video" was not a place I expected to see a fnaf reference but I appreciate it

@C0ndensedMilk27 | 2023-08-01 04:36:13 (edited 2024-06-13 21:10:51) | #5
@@grimsleybishopafton5840 hurhurhurhurhur

@aperson3625 | 2020-09-11 14:58:55 | #3053
Best*
▲ Hide 1 replies

@Mirrorcomics24 | 2020-10-23 15:28:43 | #1
Opinion*

@tanyaharmon6739 | 2020-09-12 22:44:10 | #3054
Just watch the animated movies
1

@breadbin4833 | 2020-09-13 05:05:24 (edited 2022-05-19 22:33:39) | #3055
I dunno... the first Alvin and the chipmunks movie has a special place in my heart along with the animated movies with human Chipettes that raised a lot of questions on bestiality. maybe its because I loved them when I was a kid. Also the underdog live action movie fucking slaps and you can't tell me otherwise

Edit: Wait did he completely ignore the pole dancing joke in the second one.

@Computernet-xz8fu | 2020-09-13 17:53:51 | #3056
Can’t get a grasp of this guy’s accent. Is he scottish?
3
▲ Hide 1 replies

@Mirrorcomics24 | 2020-10-23 15:28:28 | #1
Irish I think or British

@commanding3335 | 2020-09-13 23:12:27 | #3057
Road chip is the worst in the series in my opinion
▲ Hide 1 replies

@Mirrorcomics24 | 2020-10-23 15:28:10 | #1
Same

@ed1567 | 2020-09-14 17:44:07 | #3058
my childhood...

@erenjager4236 | 2020-09-14 19:48:13 | #3059
15:33
Rule 34 artist: poor choice of words

@cheesepugs5024 | 2020-09-14 20:23:01 | #3060
15:32
Rule 34 artists: if you say so

@panikslar [illegible] #3061

The connection has been lost. Please reload the page ✕

When I was [illegible] ably watched it once a week. We loved the villain and we thought the plot twist was amazing. That movie was an integral part of my childhood and I'll always remember it. It may not be the best movie but I can say it was memorable and entertaining. I haven't watched it since I was probably 6 and I don't plan on watching it again, but I'll always have a special place in me and my brothers lives.

4

@thepuertoricandream1376 | 2020-09-17 06:19:15 #3062

The wolfman and frakenstein alvin and the chipmunks movies were my childhood

1

@jamesonrouchbach2853 | 2020-09-18 12:31:36 #3063

Madagascar

@jur_esque | 2020-09-18 12:48:13 #3064

10:02 broke me wth

@pixelpudding3914 | 2020-09-19 05:19:12 #3065

Alvin and the Chipmunks is Nightcore with the weebness removed

1

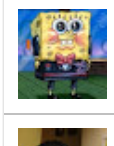

@terabhaiseedhemaut | 2020-09-21 08:42:22 #3066

"Alvin & The Chipmunks" is Love ❣️

@raynaeplxr | 2020-09-21 12:32:03 #3067

I always used to cry then Theodore use to get hurt or lost I have no idea why

3

@Trackmaster_Tehachapi | 2020-09-24 03:19:45 #3068

I'm wanted in 4 different country's for selling pirated copy's of this movie series

@leileya | 2020-09-24 04:05:06 (edited 2020-09-24 04:06:30) #3069

To be fair to the sequel - Much of the plot points were based on the cartoon series of the 80s and 90s. The idea of sending them to school was brought up there, the Chipettes also attending the same school, Alvin constantly hitting on human girls and those girls being attracted to him... all of that was in the original series. As for the battle of the bands, the first animated chipmunk movie tread on a similar plotline, same with the competitive nature of Britney and Alvin was used repeatedly in the cartoon series and throughout the movie.

Edit: I forgot about Dave Seville taking in the Chipettes was also featured in the cartoon series, however, that was shortlived as an elderly woman took in the Chipettes and became their foster mother.

6

@epicgamermax7204 | 2020-09-24 07:32:48 #3070

I love how arrested development cast is here like Tobias and buster

@b1out2 | 2020-09-24 19:18:39 #3071

All I have to say is Theodore died in endgame

1

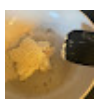

@justafanofgorillaz | 2020-09-25 17:57:47 #3072

I don't really hate them but I think theador was adorable

Don't @ at me the songs are good though

1

@MLGmacbook5 | 2020-09-26 03:09:04 #3073

The best one is Chipwrecked I don't care what people say

▲ Hide 1 replies

@Mirrorcomics24 | 2020-10-23 15:26:47 #1

I agree but not with your other comment I think squeakel is second

@MLGmacbook5 | 2020-09-26 03:25:36 #3074

The Squeakquel is the worst

@justasentientmclarenp1879 | 2020-09-27 00:28:53 #3075

A kid in my class who likes Alvin and the chipmunks cartoon and movie are the only reason it

1

▲ Hide 1 replies

@Mirrorcomics24 | 2020-10-23 15:26:21 #1

What reason

@pedrosaa | #3076

The connection has been lost. Please reload the page

ok I will am

1st one 7/10

2nd one 5/10

3rd one 5.5/10

4th one 6/10

▲ Hide 1 replies

@Mirrorcomics24 | 2020-10-23 15:26:10 #1

In my opinion

4.4

3.1

2.2

1.3

@weary5823 | 2020-09-28 17:18:02 #3077

Nah man you can’t do my gang like this man

@DuskAzura | 2020-10-01 17:27:23 #3078

I’m glad you featured the disaster movie in this, their version of the chipmunks were hilarious

14

▲ Hide 1 replies

@fnaf6491 | 2022-06-23 01:35:11 #1

The f*** did you say!? those things are horrifying

1

@Luissstudios | 2020-10-01 22:20:53 #3079

A I V I N **screaming**

@IcommitTaxFraud1 | 2020-10-02 00:19:56 #3080

Avengers have the best quadrilogy

1

@loriusyt | 2020-10-02 12:41:46 #3081

I dont think like you, I guess AATC is a good quadrilogy. The CGI's, Storyline, the family realitionship is shown great to the watchers. Its a good quadrilogy.

6

@amongg5973 | 2020-10-03 00:54:59 #3082

Ok but the 3D series on Nicktoons is the lowest of lows.

1

▲ Hide 1 replies

@Mirrorcomics24 | 2020-10-23 15:25:31 #1

Yes

@idkplayer | 2020-10-03 06:13:44 #3083

10:18 - it’s a reference. Fox used to have a character named Digger that was used for NASCAR. Every time the cars where about to come by digger would pop out of the ground see the cars and go back under. As a kid it was really cool, and bring snack memories. So he made a quick cameo in the movie.

197

▲ Hide 4 replies

@jamsanator0511 | 2021-07-31 05:35:37 #1

I thought it was called GopherCam?

9

K

@kiefermcginty6189 | 2021-08-06 16:50:57 #2

I own a Digger towel. I'm not saying it because I'm proud. It's just when will I ever get to say that in context again?

24

@sqweeps.03 | 2022-04-30 18:20:17 #3

@@kiefermcginty6189 I have a digger 2010 diecast lol

5

T

@thefastcommenter7774 | 2022-09-12 17:00:37 #4

It brings snack memories for sure

@Anonymo | #3084

I Kind of lik

The connection has been lost. Please reload the page

4

@CHLOCHLOLP | 2020-10-04 00:49:58 (edited 2020-10-04 00:55:55) #3085

as a 7 year old the first movie really slapped ngl

@CHLOCHLOLP | 2020-10-04 00:52:37 #3086

i also really wish there werent unnecessary love stories in kids movies. I dont think they should never exist, but the movie shouldnt need one. It just teaches kids to be codependent and they cant have a happy life until they find their love interest. Its so unhealthy.

@CHLOCHLOLP | 2020-10-04 01:04:13 #3087

13:50 did they forget to render the textures for this scene lmao wtf.

10

@CHLOCHLOLP | 2020-10-04 01:05:42 #3088

is the villain from the last movie the guy who plays Buster on Arrested Development?

@vr29328 | 2020-10-07 17:56:18 #3089

Fuck you

▲ Hide 1 replies

@Mirrorcomics24 | 2020-10-23 15:25:00 #1

Fuck you

@Matt-o7g | 2020-10-08 01:29:21 #3090

The 2nd movie i used to watch all the time when i was younger lmao wtf

@Me-dr9dv | 2020-10-08 03:39:14 #3091

Alvin and the Chipmunks 5:

Dave Finally Loses His Chip

175

▲ Hide 10 replies

@mrgeebers | 2021-03-01 02:23:39 #1

Alvin and the Chipmunks 6: ah chip, here we go again

24

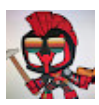

@masternoob9673 | 2021-04-09 03:59:55 #2

@@mrgeebers Alvin and the Chipmunks 7: Let's end this chip

15

@Pikachu-sc1yc | 2021-05-19 19:56:31 #3

@@masternoob9673 aatc 8

Be gone, fucking chip

5

@AquaDuck2009 | 2021-06-03 16:59:23 #4

Alvin and the chipmunks 9: Wait... It's all Alvin?

8

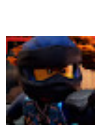

@BlurroBlue | 2021-06-10 16:53:15 #5

@@AquaDuck2009 Alvin And The Chipmunks 10: Always has been.

6

@inazumaelevenv6409 | 2021-06-15 09:47:45 #6

@@BlurroBlue Alvin and the chipmunks 11: Always will be.

6

@YoungLingslayer2023 | 2021-07-25 22:53:23 (edited 2021-07-25 22:53:44) #7

Alvin and the chipmucks 12:

The friends we made is the people we met on the journey

3

@axxacraft969 | 2021-11-09 08:01:12 (edited 2025-08-20 03:00:40) #8

@Dee Snuts aatc 14: never gonna chip you up

1

S

@sirifjfjdjsjdufjdjdjdcjcjd3157 | 2022-08-08 16:44:29 #9

@@axxacraft969 chippy chip

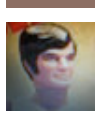

@jimmymelendez1836 | 2022-09-20 04:44:31 #10

Geez, how many stupid fake sequel titles are there in the comments? Get a life, for frack sake.

@IsaoSoich | #3092

The connection has been lost. Please reload the page ✕

Your backg ate on your words" way. I had to go back and rewatch it to appreciate the content lol

@sapientcube9788 | 2020-10-09 22:56:36 #3093

I was introduced to the chipmunks through those halloween films where they met the Wolfman and Frankenstein's monster. Unfortunately that was enough for me to want to see the first of these films.

2

@danielmorais8754 | 2020-10-10 02:57:05 #3094

Idk I haven't watched the movies in so long but I use to love them when I was growing up.

1

@Phoenix137 | 2020-10-10 16:19:41 #3095

Anyimt i see David Cross in any movie is just *scream* THATS THE GUY WHO STOLE THE CHIPMUNKS

1

@moominwithaknife4321 | 2020-10-11 16:01:06 #3096

Albert and the chipmunks 154: BattleChip

@snickerdoodlesnicks | 2020-10-12 15:41:30 #3097

At least they were better than the dumbass show on nickolodean

1

▲ Hide 5 replies

@Mirrorcomics24 | 2020-10-23 15:24:38 #1

10/10 agree

@Eminster | 2020-11-16 07:00:44 #2

Lol mo

@Eminster | 2020-11-16 07:00:49 #3

Lol no

@Mirrorcomics24 | 2020-11-16 07:38:37 #4

@@Eminster actually it's his opinion

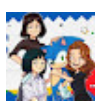

@Eminster | 2020-11-16 07:50:07 #5

@@Mirrorcomics24 ik

@eunzzz625 | 2020-10-13 08:17:30 #3098

Nice delete pussy ass

@tiresome6124 | 2020-10-14 02:40:49 #3099

It's not incessive it's your step bro

▲ Hide 1 replies

@Mirrorcomics24 | 2020-10-23 15:24:25 #1

Still not right

@GummoAU | 2020-10-15 08:22:44 (edited 2020-10-15 08:23:19) #3100

Holy shit that cut at 10:02 was god damn hilarious

@nate3556 | 2020-10-16 02:02:31 #3101

12:19 I looked away for literally a second, and then I heard the ear rape but I instantly knew what it was. I love that scene, rip the pregnant girl

8

@Xeroxize | 2020-10-17 21:25:57 #3102

Chip wrecked was my childhood and I still hated it

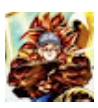

@Poltergiestbots | 2020-10-19 03:27:40 #3103

Man underdog was a movie I loved as a kid and this video flashing the poster made me want to watch it again.

@keymanser2726 | 2020-10-19 05:16:22 #3104

UNPOPULAR OPINION chipwrecked is my favorite

▲ Hide 1 replies

@Mirrorcomics24 | 2020-10-23 15:24:03 #1

Same

@MrSteewe031 | 2020-10-20 17:01:04 #3105

You say: i sa

1

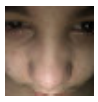

@edgydogr

😡

The connection has been lost. Please reload the page ✕

#3106

@shiroyama38 | 2020-10-22 07:46:24

14:47 that face has me dieing lol

5

#3107

@who_be_dis8356 | 2020-10-24 04:08:20

The only redeeming part of these movies is David Cross.

#3108

@otherscott. | 2020-10-25 02:10:55

3:41 Dave indeed

#3109

@dewae1158 | 2020-10-26 21:31:43

"My name isn't Simon, nay cest semen"

▲ Hide 1 replies

#3110

O

@orre9547 | 2020-11-03 23:38:40

7w7

1

#1

@shaggers8041 | 2020-10-27 01:50:02

What are you doing step chipmunk

▲ Hide 1 replies

#3111

@Pikachu-sc1yc | 2021-05-19 19:55:17

Erghescgbhdrtgbvccsrrt

#1

@shaggers8041 | 2020-10-27 01:53:17

Damn they made 234 million while releasing the film along side the return of star wars thats impressive

2

#3112

@shaggers8041 | 2020-10-27 01:55:27 (edited 2020-10-27 01:56:46)

14:30 Bella Thorne is making millions a month of onlyfans now so she did have the better career in the end atleast making more money

#3113

@yothatsm [illegible] #3114

Am I the or

The connection has been lost. Please reload the page ✕

67

▲ Hide 12 replies

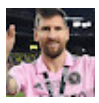

@UriosEditz | 2022-04-17 12:51:49 #1

No

4

@Slaughter-Studios | 2022-04-22 19:24:41 #2

I enjoyed them too! - Creator of Slaughter Studios

3

@Lore.07-l9v | 2022-08-04 09:36:32 #3

Nah.

1

R

@ryanmcelroy5470 | 2022-08-14 07:47:35 #4

@@UriosEditz yes

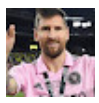

@UriosEditz | 2022-08-14 10:30:47 #5

@@ryanmcelroy5470 why yes lmao they're literally people who say no so it's definitely no and why are you respond to me

1

R

@ryanmcelroy5470 | 2022-08-14 13:13:27 #6

@@UriosEditz I love brittany

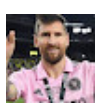

@UriosEditz | 2022-08-14 13:16:22 #7

@@ryanmcelroy5470 ok ?

1

R

@ryanmcelroy5470 | 2022-08-14 13:35:56 #8

@@UriosEditz i love brittany so much

@yogurtthestrawberrykind2541 | 2022-08-22 01:33:42 #9

NO I DO

R

@ryanmcelroy5470 | 2022-08-22 02:02:13 #10

@@yogurtthestrawberrykind2541 i love brittany

@yogurtthestrawberrykind2541 | 2022-08-22 02:11:26 #11

@@ryanmcelroy5470 Same she was my favorite

R

@ryanmcelroy5470 | 2022-08-22 02:15:00 #12

@@yogurtthestrawberrykind2541 i love brittany

@Vulnresati | 2020-10-28 12:07:17 #3115

That kid who liked alvin is a furry

@chrixtianmorales2645 | 2020-10-30 23:11:10 #3116

7:29 look it's Shazam haha

@fludbou8940 | 2020-10-31 00:53:31 #3117

if i dont get 100 likes and replies on this comment, i will make u watch alvin and the chipmunks 3 for a month straight

▲ Hide 1 replies

@Pikachu-sc1yc | 2021-05-19 19:54:35 #1

Tsss

Pathetic.

L

@loganhaynes9176 | 2020-10-31 02:24:04 (edited 2020-10-31 02:24:39) #3118

Just think of Scott the Woz it's a bargain bin Christmas with it sped up voice

@Bo_XD | 2020-11-01 06:14:31 #3119

at 1:24 I noticed that I watch the movie he's showing but then I realized I like the movie that he was talking about when I was a kid

2

@Ddmaiden | 2020-11-01 18:45:29 #3120

Weresor is not word chief

@Kenneth_Makes_Content | 2020-11-01 21:32:29 #3121

"He's dumb, get it? because he's fat"

Same honestly

@internetduck1520 | 2020-11-01 21:45:38 #3122

i watched the 3rd film on repeat as a child

@blunew46 | 2020-11-02 [illegible] #3123

The fact I li

The connection has been lost. Please reload the page ✕

2

@daniboii861 | 2020-11-02 08:55:20 #3124

Alvin and the chipmunks 5: Dave is accused of sexual harassment and 2nd degree murder, he is sentenced to 15 years in jail and the chipmunks are aborted. When Dave gets out of jail, he tracks down the chippettes, rapes them, and beats them to death. Ian is now stranded after jumping off a boat while drunk and survived about 3 days. And the love interest was murdered by Dave.

1

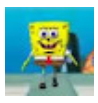

@pooo227 | 2020-11-02 10:02:24 #3125

Best quadrilogy is shrek

1

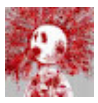

@cahirmccool | 2020-11-02 11:20:21 #3126

HEY BACK OFF MAN, THIS IS LS MARK

1

C

@chadthunder8188 | 2020-11-02 23:32:58 #3127

1:18 i love those toys

M

@Mags_thatsme | 2020-11-04 04:51:54 #3128

can we PLEASE appreciate jeannette's S.O.S song in chip-wrecked.

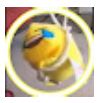

@bastbo3225 | 2020-11-04 21:46:47 #3129

I think you misspelled sexiest

@gamebrojunior | 2020-11-05 17:32:24 #3130

alvin and the eldrich gods

@KCandFriendsUSA | 2020-11-06 04:10:49 #3131

Tourette's Dave:
The movie follows Alicia, the 13 year old daughter of David Seville, a single father who is raising nine singing domestic chipmunks, (Alvin, Simon, Theodore) as his adoptive sons, as well as Chip and Dale, and The Chipettes (Brittany, Jeanette, Eleanor, and Charlene)

Dave has two new henchmen, Danny Walters (Tourette's Guy), and James Rolfe the Fucking Nerd.

All out chaos occurs everyday, and Alvin is always defeated in the end, mainly thanks to an elite squad of creatures known as The Domestic 72.

I plan to bring all AaTC characters from each generation together in one film, as well as a couple of fan fictions, to finally ruin the franchise I hate most

Ross Bagdasarian Jr. as Alvin and Simon
Janice Karman as Theodore, Brittany, Jeanette, and Miss MIller
Vanessa Bagdasarian Eleanor and Charlene
??? as Chip and Dale
Uncle Harry
Calvin and The Hipmunks
Ben Stiller as Dave Seville/Tourette's Dave
??? as Alicia Seville
Tony Six as Danny Walters/Tourette's Guy
James Rolfe as Angry Video Game Nerd
Sal Lizard as Danny's Dad
Jared Six as Danny's Son
??? as Shirlena
David Cross as Ian Hawke
Kyle Justin as Guitar Guy
??? as Claire Wilson
??? as Stacey Wilson, Claire's daughter

@johnault4425 | 2020-11-07 10:10:39 #3132

If there group name is called Alvin and the chipmunks then does that mean Alvin isn't a chipmunks so what in the world is Alvin

1

@salimrimo5870 | 2020-11-07 23:28:06 #3133

i liked it as a kid tbh

@NoLeftTu #3134
I actually e
The connection has been lost. Please reload the page ✕
my favorite, but that's probably just personal appeal since I'm from down south.
1

@chizzlebizzle1150 | 2020-11-08 13:27:04 #3135
I would like to say ALABAMA

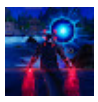

@jacknite625 | 2020-11-08 21:52:53 #3136
i agree with your list the only good one was the 1st live ackshion attemet

@johnnylawrence2478 | 2020-11-09 02:18:10 #3137
Even though these movies might have sucked, they still have a soft spot in my heart
16

M

@mariogonzalez5080 | 2020-11-09 06:45:08 #3138
What are you doing step bro
1
▲ Hide 1 replies

@Pikachu-sc1yc | 2021-05-19 19:53:30 #1
Talking about chipmunks.
Yeeeaaah I know

@Megamike144p | 2020-11-09 07:19:55 #3139
*Me watching this year and a half old video
*Sees Peter Rabbit
"Oh yeah, when did that come out, like 2013?"

*looks it up and it was 2018
*Me: "Holy shit our society is doomed"
▲ Hide 1 replies

@crazycockatoo5816 | 2020-11-12 10:14:34 #1
Did you hear the Peter Rabbit movie is getting a sequel? If it weren't for the pandemic, it would have been out on DVD for several months at this point. The movie is now set for a 2021 release.

@ghtroglodyte1996 | 2020-11-09 17:00:23 #3140
i agree alvin and the nerds is really terrible

@jacobgedeong2270 | 2020-11-09 17:15:25 #3141
Dave Dave Dave Dave Dave Dave Dave Dave Dave Dave Dave Dave Dave Dave Dave Dave Dave Dave Dave is not here it's

A

@adeyanjufamily3647 | 2020-11-10 22:17:08 #3142
Stop making videos about what u think about the movie
I think its great jerk

@leonelleyva8785 | 2020-11-11 12:24:39 #3143
Furries had a hay day with these "movies"
1

@legoboy7107 | 2020-11-11 14:29:36 #3144
Isn't it called a Tetralogy? (or maybe either is correct, idk lol).

@reyveneditsqueen119 | 2020-11-11 18:28:50 #3145
Nope this one is the second worst movie quatrolodgy TOY STORY IS (by adding the 4th movie that ruined the trilogy so...)

@dakzevon | [illegible] #3146

The connection has been lost. Please reload the page ✕

I'm sorry lo[illegible]y're so stupid but I absolutely love them. I will honestly get much more enjoyment from watching these ones than the toy story movies.

37

▲ Hide 3 replies

S

@ssears656 | 2022-03-05 01:43:16 (edited 2022-03-05 01:43:29) #1

More power to you

2

@Ghostyplays53 | 2022-05-22 22:55:33 #2

I love them too I mean the 4th one was y the best but acceptable I suppose

1

@hello-nr2jz | 2022-06-28 05:47:48 #3

I prefer toy story by a margin, but alvin and the chipmunks will always hold a place.

2

@qualityshitposts790 | 2020-11-12 03:56:45 #3147

Thanos: You took everything from me.

Ian: I don't even know who you are.

34

@Teeheehahah1223 | 2020-11-12 05:54:24 #3148

Ian was the best character in any movie ever

1

▲ Hide 1 replies

@crazycockatoo5816 | 2020-11-12 10:11:38 #1

Too bad they got rid of him in the final one. Apparantly, I heard the third one ruined the career of the actor who played him.

N

@nabeela.7341 | 2020-11-13 23:03:01 #3149

mirage saloon act 2 music 🥰

@juliosvideos | 2020-11-14 19:54:37 #3150

This sounds very far fetched but what if Alvin and the chipmunks 5 was about Dave getting so mad at Alvin, Simon, and Theodore ruining the house that he disowns them and kicks them out. Dave moves to Washington state then the chipmunks find a way to make Dave their dad again. They travel all the way to Washington with the help of the chipettes. They find Dave and try to reason with him but Dave doesn't forgive them. Then Alvin says that they should sing a song for Dave and they sing the song "someone you loved" by Lewis Capaldi. Then Dave forgives them and they move back to their old house and fix it up and become a family again

▲ Hide 1 replies

@crazycockatoo5816 | 2020-11-26 09:45:14 #1

But then Alvin does something to make Dave yell "ALVIIIIIIIIIIIIN!" at the end of the movie, like he does in every movie.

@weepingkoopa2862 | 2020-11-14 23:50:15 #3151

This series is why I often wonder if children actually know what's funny, or if they just laugh cause they think they're supposed to.

1

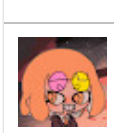

@flavord_bleach | 2020-11-15 01:21:15 #3152

I remember watching this as a little kid and hating it because of the high pitch voices

@kennyboy65 | 2020-11-15 04:57:31 #3153

when you own almost all the movies and you and ur sibling cosplay Alvin and Simon: 👁💧👄💧👁

3

▲ Hide 1 replies

@Pikachu-sc1yc | 2021-05-19 19:51:42 #1

Oh. My. Fucking. God.

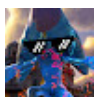

@tjgw6906 | 2020-11-15 10:10:39 #3154

Alvin and the chipmunks: a chip of the old block

1

AC

@mariajimenafigueroa8311 | 2020-11-15 17:30:33 #3155

Furry Quadrilogy

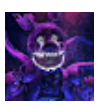

@manifestedspringtrap7668 | 2020-11-16 01:08:33 (edited 2020-11-16 01:10:20) #3156

I highly disagree I love these movies,Smurfs was alright

4

@0ne0nlyL | #3157

I remembe /HAT THE HELL WAS I THINKING!!!

The connection has been lost. Please reload the page ✕

@ian1231100 | 2020-11-17 13:55:30 | #3158

Screw this series for staining my name forever.

G

@GamingG4276 | 2020-11-18 12:46:33 | #3159

The guy that played Dave was the same guy who played Earl? I honestly never knew.

1

@kvas6255 | 2020-11-18 23:54:03 | #3160

I enjoyed it as a kid

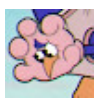

@mildcheddarpreston7291 | 2020-11-19 02:17:15 | #3161

Alvin and the Chipmunks 17: Dave deals with substance abuse

198

▲ Hide 5 replies

@Pikachu-sc1yc | 2021-05-19 19:50:38 | #1

Dave on fucking meth

6

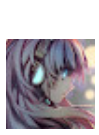

@stretch6954 | 2022-06-28 21:34:52 | #2

AATC 36: ian returns and fucks the chipettes

@platformer13 | 2022-09-02 21:29:46 | #3

I'd watch that

6

T

@thefastcommenter7774 | 2022-09-12 16:56:41 | #4

LOL 😂

1

otter

@otterwithadarkside4422 | 2022-09-21 15:37:42 | #5

But the title's got to have a Chip pun in it.

1

S

@sethsimikins7309 | 2020-11-20 23:39:38 | #3162

10:03 when my step sis looks at me

@donathan2933 | 2020-11-21 00:44:39 | #3163

I remember when ppl would remix a bunch of songs with these high pitched ass voices

@deleteduser416 | 2020-11-21 05:59:13 | #3164

Chipacid

M

@micah2887 | 2020-11-21 21:05:32 (edited 2020-11-21 21:06:28) | #3165

The road chip was the most cringey for me and it was unbearable for me to watch lol.

A

@anxiispam700 | 2020-11-22 04:54:03 | #3166

But it was still a good movie

A

@anxiispam700 | 2020-11-22 05:03:17 | #3167

There not that bad

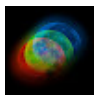

@lukaregla | 2020-11-22 16:56:20 | #3168

Theodore is getting the best head 🚫🧢

@lilrott3n | 2020-11-23 12:54:36 | #3169

So we just going to ignore that the fourth one had earl and crabman?

@kombatcyn5960 | 2020-11-23 16:47:05 | #3170

Imagine rubbing one out to some animated female chipmunks

@SpoodDadoo | 2020-11-23 18:10:16 | #3171

Alvin and the wolf man was a classic, don't you dare say it's not

@kls247 | 2
I mean I lik
The Third was bad but

THE FRICKING FOURTH

#3172

The connection has been lost. Please reload the page ✕

@shannonstone824 | 2020-11-24 03:33:11 #3173
Hey man, your animated avatar looks like Alvin... OHHHHHHHHHHHHHHHHHHHHHHHHHHHHHHHHHHHHHHHHHH GET ROASTED YOU CHIPMUNK
1

▲ Hide 1 replies

@Pikachu-sc1yc | 2021-05-19 19:49:57 #1
🤣🤣🤣
OMFG xdxdxdxdxd

@Mystic_chip | 2020-11-24 04:05:13 (edited 2020-11-24 04:06:16) #3174
What about the Alvin and the chipmunks meet the wolf man one

@musicman-cam | 2020-11-24 18:52:12 #3175
The chipmunks in disaster movie scared me so much as a kid

@feh_x3 | 2020-11-25 01:55:46 #3176
The first film was a good one to curl up with your family in winter with a cup of hot cocoa. The rest weren't needed tbh
1

J

@josephchristenson9794 | 2020-11-25 16:24:05 #3177
The word you're looking for is tetralogy

J

@josephchristenson9794 | 2020-11-25 16:25:14 #3178
Alvin and the Chipmunks 26: The Chip Asylum

@aldwinpanny10 | 2020-11-25 20:12:13 #3179
The first two films are the best and then the last two films are bad in my opinion. But, I also used to like the third film back in early-2012 after it came out and I'm was so sick back in January 2012 until Mid-February 2012 due to sicky nose. :(I'm was also planned to get the third film on DVD for Easter and It was didn't released on DVD and Blu-Ray yet during Easter. But, It was just released on DVD and Blu-Ray after My Easter Break in my country. But, I had to be an fan of that childish YTV and Nickelodeon sitcom show called Life with Boys back in April 2012. But, I'm was going to be an big fan of Alvin and the Chipmunks 3 Chipwrecked will from late-March 2012 to Mid-April 2012 like the second film back in 2010. But, I decides to start liking My Little Pony Friendship is Magic back in May 2012 and I've start hating Alvin and the Chipmunks 3 Chipwrecked since around the summer or fall of 2012.

@loneranger7004 | 2020-11-26 00:50:51 #3180
Don't worry the cartoon is just as bad

E

@eyalraz4045 | 2020-11-26 21:39:58 #3181
LS mark you are a sonic fan

@rockstarfreddy1068 | 2020-11-28 04:09:15 #3182
How many times do I have to say it. Just because it's not the original doesn't mean it's bad

D

@dustingeer9894 | 2020-11-28 07:27:18 (edited 2020-11-28 07:27:51) #3183
The voice actors were high profile celebrities to at least 2 of them I don't remember what Justin Long played in but I feel like I've heard of him and we all know Jesse McCartney and Matthew Gray Gubler (aka Spencer Reid from Criminal Minds)

@moneynassir1962 | 2020-11-28 10:12:09 #3184
Which ones getting the best head
1

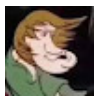

@legitpotato05 | 2020-11-30 02:25:11 #3185
Greatest QUADRILITY? SHREK OF COURSE
1

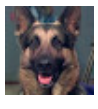

@maxinspector803 | 2020-11-30 03:39:35 #3186
and then one minute later she almost dies
1

@ladylynx9 #3187

The connection has been lost. Please reload the page

AATC: Cute

The Squeakquel: Overused "Character goes to high school" trope but with an absolutely cringy execution + the animation quality is disgusting (some say God has abandoned us because of this movie)

Chipwrecked: Has its fun moments, lots of character interactions, almost felt like the old 2D movies but still pretty generic

The Road Chip: ACTUALLY DECENT AND ENJOYABLE MOVIE, brilliant photorealistic animation, with a lot of attention and heart put to it, aka Please watch the first and immediately skip to this one

Keep in mind that this is coming from the POV of a big fan (of early/cartoon versions mostly, the CGI movies are the black sheep of this fandom).

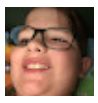

@Audrey.May16 | 2020-12-01 12:37:59 #3188

The Road Chip, was my favorite movie when I was 8. Yea I dunno

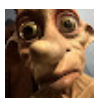

@starvingginger4665 | 2020-12-03 01:59:13 #3189

I didn't know you did porn reviews?!

@adelecragg8309 | 2020-12-04 14:13:32 #3190

Uses sonic music in an Alvin and the chipmunks review. How ironic.

2019 sonic I'm talking to you. Look at the date.

@hopingstare8980 | 2020-12-05 05:06:13 #3191

i remember the island one

@town-painted-red-18 | 2020-12-05 08:33:33 #3192

In my opinion the chipmunks looked their cutest here

Also, Ian REALLY looks like the guy who sings Teenage Dirtbag

25

C @cameronspalding9792 | 2020-12-06 01:25:29 #3193

Generic 2007 pop song is much better than any of the songs used in this full

@MaxieBee | 2020-12-06 23:08:59 #3194

I've always loved the cartoons of Alvin and the chipmunks as a kid. And for the movie, I used to love the first one, hate the second one, like the third one and I do not care to see the 4th.

I realize now that, all these movies aren't great. And I didn't adore them as a kid either, but I did like them. I still don't think they're the worst thing in existence, I still see them as enjoyable for a young audience

1

@theshiphi
The connection has been lost. Please reload the page ✕
#3195
Dave
DaveDaveDaveDaveDaveDaveDaveDaveDaveDaveDaveDaveDaveDaveDaveDaveDaveDaveDaveDaveDaveDaveDaveDaveDaveDaveDaveDave
DaveDaveDaveDaveDaveDaveDaveDaveDaveDaveDaveDaveDaveDaveDaveDaveDaveDaveDaveDaveDaveDaveDaveDaveDaveDaveDaveDave
DaveDaveDaveDaveDaveDaveDaveDaveDaveDaveDaveDaveDaveDaveDaveDaveDaveDaveDaveDaveDaveDaveDaveDaveDaveDaveDaveDave
DaveDaveDaveDaveDaveDaveDaveDaveDaveDaveDaveDaveDaveDaveDaveDaveDaveDaveDaveDaveDaveDaveDaveDaveDaveDaveDaveDave
DaveDaveDaveDaveDaveDaveDaveDaveDaveDaveDaveDaveDaveDaveDaveDaveDaveDaveDaveDaveDaveDaveDaveDaveDaveDaveDaveDave
DaveDaveDaveDaveDaveDaveDaveDaveDaveDaveDaveDaveDaveDaveDaveDaveDaveDaveDaveDaveDaveDaveDaveDavedDaveDaveDav
eDaveDaveDaveDaveDaveDaveDaveDaveDaveDaveDaveDaveDaveDaveDaveDaveDaveDaveDaveDaveDaveDaveDaveDaveDaveDaveDav
eDaveDaveDaveDaveDaveDaveDaveDaveDaveDaveDaveDaveDaveDaveDaveDaveDaveDaveDaveDaveDaveDaveDaveDaveDaveDaveDav
eDaveDaveDaveDaveDaveDaveDaveDaveDaveDaveDaveDaveDaveDaveDaveDaveDaveDaveDaveDaveDaveDaveDaveDaveDaveDaveDav
eDaveDaveDaveDaveDaveDaveDaveDaveDaveDaveDaveDaveDaveDaveDaveDaveDaveDaveDaveDaveDaveDaveDaveDaveDaveDaveDav
eDaveDaveDaveDaveDaveDaveDaveDaveDaveDaveDaveDaveDaveDaveDaveDaveDaveDaveDaveDaveDaveDaveDaveDaveDaveDaveDav
eDaveDaveDaveDaveDaveDave

▲ Hide 1 replies

@Pikachu-sc1yc | 2021-05-19 19:48:55 #1
Back off men, this is Dave Seville

@RosheenQuynh | 2020-12-07 22:06:33 #3196
I actually really enjoyed all four movies to a degree ☹ Well this is a lonely hill to be on…
6

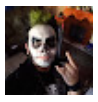
@cyber-thundr_ | 2020-12-08 05:51:28 (edited 2021-05-10 16:27:42) #3197
Don't worry, there's no outdated romantic relationships in the first movie, Dave and his neighbor even said in dinner that they're not dating, while the troublemaker himself, Alvin creates all the cliche
49

@CitrusyGuy | 2020-12-08 21:21:43 #3198
Update: Dave cross just said that filming the 3rd movie was awful
31

@ImGabeChan | 2020-12-09 01:10:33 #3199
If he was 9 when Alvin and the Chipmunks 4 was in theaters, does that mean we're around the same age since I was 8. I'm 17 now

▲ Hide 1 replies

@ImGabeChan | 2020-12-09 01:13:42 #1
He's 18, I just Googled it 🤦🏽‍♂️

B
@benjaminlivingston9706 | 2020-12-09 04:45:05 #3200
Alvin and the Chipmunks: From the Director of Spongebob Squarepants: Sponge on the Run

and

Alvin and the Chipmunks 3: From the Director of Shrek Forever After and The Lego Movie 2: The Second Part

@Anonfaulty | 2020-12-10 00:07:50 #3201
5:35. Holy crap those designs are ugly
4

@alangreig4261 | 2020-12-10 00:16:08 #3202
I never knew they made a 4th one

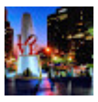
@PhillyTravelStudy | 2020-12-11 00:05:19 #3203
The first one is actually a decent film and didn’t feel like a cash grab, I still enjoy that one even to this day
1

▲ Hide 1 replies

@sonicplushycentral | 2021-08-21 13:21:04 (edited 2021-08-21 13:21:25) #1
Yeah, I had to do a commentary on it (we had to stop 34 minutes in because my friend couldn’t take it) it was good aside from some cringey scenes. It’s a good kids movie. Not great but, good. It’s harmless and had effort and at least some heart. It definitely felt the most different of the quadrilogy. Then it immediately goes to shit with the others.

@Anonfaulty | 2020-12-14 06:27:55 #3204
All these movies suck

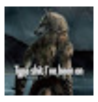
@oucie370 | 2020-12-15 03:43:28 #3205
Don’t you dare diss underdog

@Rubbersoular | 2020-12-18 06:26:25 #3206
Alvin and the Chipmunks 5: Dave had enough

@saradraw… | … #3207

Dave's chip…

The connection has been lost. Please reload the page ✕

@Sprite897 | 2020-12-18 21:04:26 #3208

Alvin and the chipmunks 5: alvin dies Simon works in a meth lab and theodore fails art school and becomes a fascist

@imbuggin2237 | 2020-12-19 17:12:55 #3209

How about scooby doo

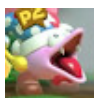

@yoyleb1711 | 2020-12-20 01:43:00 #3210

Chipwrecked was one of my favourite movies as a kid. I used to watch it over and over again. There was also this shopping mall that advertized it when it came out, and never took the image down for years. It was just...there. i wonder if its still there.

27

▲ Hide 3 replies

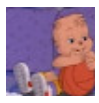

@fortniteballz52 | 2022-09-19 19:02:05 #1

If it is then that mall is run down

1

@yoyleb1711 | 2022-09-19 19:12:43 #2

@@fortniteballz52 oh absolutely haha. im actually revisiting the mall in a few days after flying across the world to see it!

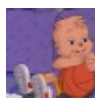

@fortniteballz52 | 2022-09-19 19:19:13 #3

@@yoyleb1711 tell me if its

2

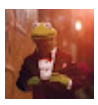

@villaceexyuri | 2020-12-21 18:56:38 #3211

Naw, the first two movies smashed. The others ones really sucked.

@tatelangdon5370 | 2020-12-22 01:13:15 #3212

Wow think of what's Disney going to with them

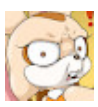

@PilloTheStar | 2020-12-26 02:06:31 #3213

I wanna eat them

I wanna season them, cook them, slather them in bbq sauce, and then eat them. Alvin and the chiplunch

1

@justinknear6511 | 2020-12-27 00:33:24 #3214

I think the love interest in the road chip is from according to jim

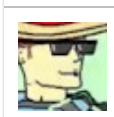

@FanBoyyyyyyyy | 2020-12-30 15:27:01 (edited 2020-12-30 15:27:18) #3215

Hey why doesn't Dave sue ean for child abuse in the first one for over working the chipmunks

1

@carolinethorp5993 | 2021-01-03 13:29:09 #3216

I love the chipmunks but these movie are bad

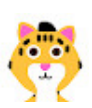

@thatocelot879 | 2021-01-03 17:23:09 #3217

EAT CRAP, SIMON!

@chasecarlson4900 | 2021-01-05 02:54:55 #3218

O my GOD the disaster movie chipmunks still TERRIFY me and absolutely ruined the chipmunks for me. I never watch horror and as a kid watching tv at night that was probably the most scarring thing I've seen on tv

@ItachiUchiha-lj1fv | 2021-01-06 14:48:19 #3219

alvin and the chipmunks 5: alvin eats simon and theodore becomes wanted in every nation while dave marries the chippettes

@Lele-zl1mm | 2021-01-07 10:42:29 (edited 2021-01-07 10:43:07) #3220

16:06 " I'M REALLY GLAD THIS TREND HAS STARTED TO DIE OFF."

TOM & JERRY live action 2021

6

@Momban #3221

The connection has been lost. Please reload the page ✕

I want to cu gh while they know there isnt ay way to survive and they just have to accept death

Ok good night

@Mylesledragon | 2021-01-10 16:58:45 #3222

Imagine having to live with helium furballs

@LocalTorchwoodIntern | 2021-01-11 04:25:05 #3223

As someone who was obsessed with this movie,thankfully only up to the third,always preferred the 80s/90s cartoons XD. I will take them meeting the werewolf over the 3D

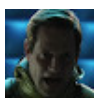

@eobardthawne1430 | 2021-01-12 05:31:55 #3224

I too was terrified of the chipmonks from the bad parody film

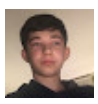

@NateOwen2006 | 2021-01-14 18:13:32 #3225

Alvin And The Chipmunks are good movies but Chipwrecked was a bit sub-par

2

▲ Hide 1 replies

@Pikachu-sc1yc | 2021-09-02 01:26:38 #1

Broooo nice pfp where did you get it????

1

@spong8383 | 2021-01-20 00:21:50 #3226

Alvin and the Chipmunks 5: Theodore dies after eating a chocolate chip... munk

▲ Hide 1 replies

@Pikachu-sc1yc | 2021-09-02 01:26:08 #1

Dude you're supposed to be on Reddit

@emilrojas7052 | 2021-01-20 22:51:13 #3227

Isn’t curious that all the promotional posters use the same png of the chipmunks but in different order or even with a hat or shades?

1

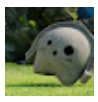

@fiblin483 | 2021-01-21 15:19:01 #3228

13:00 ultra instinct alvin chipmunk??

@conic2721 | 2021-01-23 23:29:33 #3229

Yogi Bear is actually incredible and I literally cried laughing at it

2

▲ Hide 1 replies

@jamesrgamesoffical | 2021-05-17 02:32:12 #1

Did you see the ending where yogi got killed

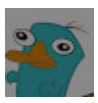

@Chrisg11593 | 2021-01-24 00:40:16 #3230

Who else didn’t know there were 4

@gupdoo3 | 2021-01-24 01:31:54 #3231

My friend Sammi was an extra in Road Chip

@heyimgalaxy | 2021-01-24 13:33:14 (edited 2021-01-24 13:33:37) #3232

I liked these movies when I was younger, but now I realize how awful some were lmao.

@redtheangrybirdspopsicle7481 | 2021-01-24 18:26:30 #3233

I love alvin and the chipmunks 😢😢

@ZDTube07 | 2021-01-24 20:19:58 #3234

The 4th one was ok.

@joenormanmusic | 2021-01-25 01:07:31 #3235

Alvin and the Chipmunks 5: Acid Chip

@Esock114 | 2021-01-25 09:56:26 #3236

This was a great video. I swear 10:00 had me dying.

@asiankyle | 2021-01-26 01:22:42 #3237
So

The connection has been lost. Please reload the page ✕

@Angelofmusics | 2021-01-26 01:22:42 #3238
10:03 all my life, I didn’t know I could start living until I saw that face

S

@sarahmore853 | 2021-01-26 08:40:27 #3239
U forgot diary of a whimpy kid
1

@gamersunite5745 | 2021-01-26 13:51:23 #3240
My favorite film series with 4 movies are The Hunger Games and Indiana Jones

@shadykitty7493 | 2021-01-27 16:39:21 #3241
the chipmunks are children there for cant be held to a contract

@darthvader6440 | 2021-01-27 19:59:43 #3242
Alvin and the Chipmunks 5: Alvin gets Brittany pregnant and Simon’s IQ reaches it’s limit.
1

J

@joeybaskin2204 | 2021-01-27 23:48:17 #3243
I'm tiny tiny 69 year old man who love a th movie

G

@geromhy2593 | 2021-01-28 12:57:21 (edited 2021-01-28 12:57:38) #3244
1:47 HEY, Rocky and bullwinkle was a good movie. Yogui drunk bear and the ugly smurfs are awful

@kinggeedorah27 | 2021-01-28 17:42:23 #3245
10:02

@mega_bird700 | 2021-01-28 22:00:11 (edited 2021-01-28 22:00:23) #3246
Alvin and the Chipmunks 5: Dave poisons Alivin

▲ Hide 1 replies

@whothehelliscleo | 2021-03-06 23:22:30 #1
LOL I WOULDN'T BE SURPRISED IF HE WANTED TOO

@aniela28 | 2021-01-28 22:59:16 #3247
Omg I remember watching this all the time at my grandparents house. I feel so bad for making them watch that lol
1

M

@martingolfty8776 | 2021-01-29 11:46:31 #3248
this whas my chiledhoooood bruh〒_〒

@gang6164 | 2021-01-29 16:42:52 #3249
The best quadrility is shrek

@sneakysquid6195 | 2021-01-29 19:48:32 #3250
the first one is the only good one in my opion

@smoop4816 | 2021-01-29 21:34:03 #3251
Theodore gave me nightmares when I was 6

@Hogan8352 | 2021-01-30 02:16:01 #3252
Remember chipmunks are considered vermin so you're allowed to kill them

@br.ttanymiller | 2021-01-30 04:49:31 #3253
oh no you did not.
1

@ShaneWalshinc | 2021-01-30 18:33:26 #3254
Alvin and the chipmunks is the worst quadtrilogy

Diary of a whimpy kid films: zoo wee mama
8

▲ Hide 1 replies

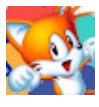

@whothehelliscleo | 2021-03-06 23:21:54 #1
I hate the last Diary Of The Wimpy Kid

@zri9553 | 2021-01-30 19:23:05 #3255
The world's best quadrilogy with not a trace of doubt is Shrek

@psychicm | 2021-11-16 14:52:14 #3256

When I was

The connection has been lost. Please reload the page ✕

1

▲ Hide 1 replies

@Ciobrando19. | 2021-11-16 14:52:14 #1

Its something i watched also. I look back at it now years later and lemme tell ya i regret remembering this

@inazumaelevenv8064 | 2021-01-31 07:49:38 #3257

I loved the third movie it was always my favorite I just adored that movie actually I still do I know there's a few flaws but I don't see them I just love this movie

1

@thekillersandvich1150 | 2021-01-31 12:35:28 #3258

the first movie was great if you ask me
not amazeing or anything but i still liked
but with every movie its just started to get worse with every film

@baconbasket6247 | 2021-01-31 15:41:07 #3259

Does anyone else feel that looking at LS Mark's old avatar is kinda hard? Now that his avatar looks much better and more vibrant?

@cazter04 | 2021-01-31 20:10:55 #3260

For some reason, my favourite is the Road Chip. =(

@Mewniii1 | 2021-01-31 23:09:23 #3261

bro are you dumb?!?!?!?1! that’s the gopher from the barnyard movies man! come on how can you not recognize him!!11!1!1!1!1!!!

@_V.Va_ | 2021-02-01 01:38:30 #3262

When you mention how amazing the CG was for 2007 I’m immediately reminded of the first Transformers film. It still holds up.

543

▲ Hide 5 replies

@soullessprincess6473 | 2021-09-01 18:38:35 #1

Frr like they look so real I was mind blown when I saw it at the movies

48

@ryans413 | 2022-06-18 12:36:15 (edited 2022-06-18 12:36:37) #2

First transformers looks alright but watch the later films the CGI looks way better.

13

@_V.Va_ | 2022-06-18 19:11:39 #3

@@ryans413 Well true but for 2007 they really did nail their first attempt at getting huge alien robots CGI'd into live action.

36

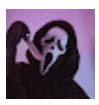

@projectx7453 | 2022-06-22 12:10:46 #4

Same

3

@ernestomiloli8414 | 2023-06-03 00:07:32 #5

Same with Pirates of the Caribbean 3.
But no joke the CGI for the Bayformers movies are incredible, like having to render 30 foot tall robots and make them look like their realistically in the space as the human actors? Mind-blowing! When I was a kid, I actually thought they were real and worried that the humans would get squished if a Transformer didn't watch his step.

4

@Trifleoftrife | 2021-02-01 02:36:19 #3263

Chipmunks at 16 speed

@cosplayingchao | 2021-02-01 08:27:12 #3264

11:55 Row row fight the powa

@araogi | 2021-02-01 13:37:35 #3265

All masterpieces. Fight me.

@cable.crossing. | 2021-02-02 00:06:13 #3266

I only grew up with the third movie

B

@bruhfruit4715 | 2021-02-02 01:45:40 #3267

15:32 If he also adopted the Chipette's then they'd be step-siblings

7

▲ Hide 1 replies

@DinoRicky | 2023-09-30 20:14:35 #1

Adopted

@stonexl | #3268
10:16 That'

The connection has been lost. Please reload the page ✕

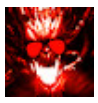

@AngronTheRadAngel | 2021-02-02 14:26:24 #3269
15:24 Hey Crabman!

@NoobToob2014 | 2021-02-02 20:57:43 #3270
I love Neel Patrik Hurris

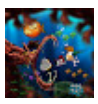

@hplwonder4054 | 2021-02-03 13:45:53 #3271
"I can feel the sweat" oh why, why is that joke in here, who thought that joke was ok?

@humzter452 | 2021-02-03 16:55:48 #3272
I have the smurf wii game. I never found out how it worked

@xrobinx3290 | 2021-02-04 02:53:18 #3273
I'm glad I'm not the only one who found the romance between Simon and Jennet awkward, I was so confused because they were siblings but dating?😭
And the others have those romantic vibes too but the smart ones just went for it bro
50

▲ Hide 3 replies

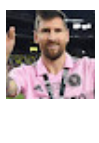

@UriosEditz | 2022-04-17 13:05:18 #1
They're not siblings
10

@lazy12514 | 2022-09-20 22:54:55 #2
But they are not siblings, and they never were
3

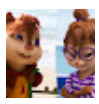

@chrisgomez1840 | 2023-03-13 03:08:01 #3
Simon n Jeanette arent siblings Dave never adopted de chipettes they just lived wit Dave temperarily

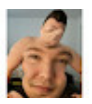

@ToeFungusASMR | 2021-02-04 12:30:16 #3274
Flame me all you want but I'd rather watch the Alvin and the Chipmunks movies than The Smurfs movies

@geronimogonzalez412 | 2021-02-05 00:14:09 #3275
DAAAAAAAAVE

@mazinlaw132 | 2021-02-05 08:49:41 (edited 2021-02-05 08:53:32) #3276
Alvin and the Chipmunks 5: Who Gettin da Best Head tho?
2

M

@miriyumyum3590 | 2021-02-05 09:35:15 #3277
I grew up with the movies but like the cartoins waaay better.

@SVPD-LR-114 | 2021-02-05 13:30:52 #3278
I loved Alvin and the chipmunks);

@baffledbrandon3132 | 2021-02-06 02:28:14 #3279
For the record, the '80s Chipmunks were the best.
5

▲ Hide 1 replies

@mikumika3819 | 2021-05-02 18:50:53 #1
PREACH
2

@Shadowkiller-dq2ju | 2021-02-06 03:50:55 #3280
You didn't mention Shrek

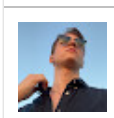

@spencerreynolds0617 | 2021-02-06 15:16:22 #3281
How could you say such a thing. Alvin and the Chipmunks is one of the best franchises to ever grace the screen.
3

▲ Hide 1 replies

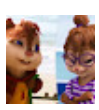

@chrisgomez1840 | 2023-03-13 03:15:40 (edited 2023-03-13 03:16:07) #1
i agree i mean if he diddnt like it why watch all 4 movies

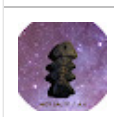

@alexgarcia246 | 2021-02-06 19:48:17 #3282
Fuck offff everyone loves this

@sped325 | 2021-02-06 22:56:12 #3283
Didn't know Jazza was in the chipmunks 7:50

@rossbob4 | 2021-02-08 20:39:58 (edited 2021-02-08 20:40:06) #3284

The connection has been lost. Please reload the page ✕

This forced d simply....spin around... as well as listen to “chipmunk versions” of songs. Additionally, I spent so much time bargaining and making deals with people in webkinz trades so that I could obtain each set of the chipettes’ clothes :\

14

@R.JTehBeagle | 2021-02-08 20:39:58 (edited 2021-02-08 20:40:06) #3285

8:27

LS Mark: I didn’t need to see that
Dot Warner: Same

8

@somebvnny | 2021-02-08 23:51:54 #3286

this video made me want chocolate chip cookies

1

@brendonhalverson5178 | 2021-02-10 19:44:55 #3287

Norm of the North is even worse

1

@shrekinanushell4017 | 2021-02-10 20:59:23 #3288

"at this point anything will be better than this" **fortnite ad pops up with perfect timing**

@MariktheGunslinger | 2021-02-10 21:42:35 #3289

Mad Max is also a good quadrilogy, albeit an uneven one.

@MarblesSoda | 2021-02-11 00:15:20 (edited 2021-02-11 00:16:24) #3290

Greatest quadriligy? Toy story, yes worst, avbin and the sickmonts but anithe great one is S H R E K

@Shitslug-w1i | 2021-02-11 03:18:37 #3291

I had the weirdest crush on the purple one when i was a kid

What?

@megaedge2762 | 2021-02-11 04:27:15 #3292

Ok so he likes sonic

@BlackOrderAlchemist | 2021-02-11 04:29:45 #3293

I just want to say that the Sludgecore remix of Alvin and the Chipmunks' one album is actually good

@ayab1234 | 2021-02-11 06:30:48 #3294

What i like the sequel

@hibyepops9735 | 2021-02-12 00:40:46 #3295

Words dosent say Shaun the sheep

@lunky6960 | 2021-02-12 08:33:51 #3296

you havent seen alpha and omega

1

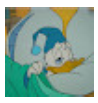

@lazybeans | 2021-03-07 00:05:57 #3297

personally

The connection has been lost. Please reload the page ✕

▲ Hide 4 replies

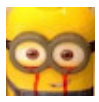

@ihateminions3900 | 2021-02-23 14:23:44 #1

Same

@whothehelliscleo | 2021-03-06 23:16:34 #2

I feel like for the 4th one there just in it for the Money

1

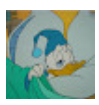

@lazybeans | 2021-03-07 00:05:57 #3

@@whothehelliscleo up. i mean just look at the animating-- its terrible. also, they probably didnt want to spend too much money on a great actor like dave, so they replaced him. its just an awful film in pretty much every way.

1

@whothehelliscleo | 2021-03-07 00:14:27 #4

@@lazybeans Yep

@jovanholland36 | 2021-02-12 20:41:11 #3298

I think the squeakweel dont ask me how to spell that was pretty good but its probably cus thats the first one i saw

@mollz3704 | 2021-02-12 23:14:03 #3299

I saw chipwrecked when I was 15 and not only did I make my mom come with me, I don't even remember any of it.

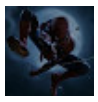

@thaneindranaidu8688 | 2021-02-13 05:34:03 (edited 2022-09-05 09:33:23) #3300

I lost interest in watching part 4 when Theodore started the "Big butts that do not lie"

1

@hueyfreeman2687 | 2021-02-13 05:36:58 #3301

8:22 I don’t think he wanted to do that.🤣🤣🤣🤣😭😭😭😭😭😭

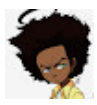

@hueyfreeman2687 | 2021-02-13 05:41:01 #3302

10:02 Tf was that

@606aichan7O7 | 2021-02-13 13:16:11 #3303

Honestly, the main reason I liked watching the movies was like "yay animals~" ; I definitely liked Dave the most tho

1

▲ Hide 1 replies

@farawaygaming_ | 2021-02-16 06:08:37 #1

Yeah he is played by jason lee who plays syndrome from incredibles and earl from my name is earl. And a bunch more.

@Oldmangamess | 2021-02-13 14:18:21 #3304

Fun Fact Jason Lee was a skate boarder before he was a movie actor

1

▲ Hide 1 replies

@farawaygaming_ | 2021-02-16 06:21:36 #1

Yeah he voice acted a character in skate 3 too. I forgot his name but he was in the tutorial.

@TheCyborgLord | 2021-02-13 14:19:05 #3305

Would you rather listen to kidz bop or chipmunk?

▲ Hide 1 replies

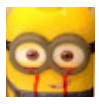

@ihateminions3900 | 2021-02-23 14:23:21 #1

Chipmunks 4 life mate, chipmunks 4 life

@MooncrawlingRocks | 2021-02-13 15:38:41 #3306

Alvin and the chipmunks are just annoying and they think they are better than us

3

@kieranstark7213 | 2021-02-13 17:22:40 #3307

The Road Chip: **The Fast and the Furry-ous**

Well, gotta give TRC this; it did describe itself well since it is the most tolerable (if not overall good) film in “the worst quadrilogy” since the original.

4

@DarkSpino306 | 2021-02-13 20:45:11 #3308

Ian's character seems to be the only one with development in those films.

9

@crustpunk | 2021-02-15 [illegible] #3309

Damn they

1

The connection has been lost. Please reload the page ✕

@tommymurrin5550 | 2021-02-15 02:38:08 #3310

Actually the Rocky and Bullwinkle movie is one of my favorites.

3

@iswearimnotafurry4953 | 2021-02-15 06:00:08 #3311

I forgot the 4th one existed lol

2

@liverworts | 2021-02-15 10:32:51 #3312

I vaguely remember certain parts from each of these movies

@alexpotts6520 | 2021-02-15 16:00:28 (edited 2021-02-15 16:00:50) #3313

"I can tell that the joke is funny, but I can't bring myself to laugh."

I think this might be a side-effect of the Chipmunks' gimmick - their voices are created by speaking/singing slowly and then speeding the recording up. That must make it **really** difficult for the voice actors to do proper comic timing, which can make or break a joke.

2

@kornelijac.2486 | 2021-02-15 20:43:51 #3314

1:09 thicc boi

3

▲ Hide 1 replies

@Pikachu-sc1yc | 2021-05-19 19:40:14 #1

Dayum BOI he THICC

@maddymooo | 2021-02-15 20:48:25 (edited 2021-02-15 20:48:36) #3315

What's up with this series and casting Arrested Development alums as villains?

1

@shiggityx2 | 2021-02-16 02:00:47 #3316

Buster as the villain in Chipmunks 4 makes perfect sense. I don't even have to watch the movie and find it hilarious.

1

@rosebellamy7854 | 2021-02-16 03:06:35 #3317

I didn't really mind the first movie. The other three sucked though and I didn't bother to go see the final one for that very reason

@jebbryant6522 | 2021-02-16 08:02:05 #3318

13:51 this is the fourth film in the series and they look this bad during a singing scene? Like the first 3 had some pretty sloppy cg at times but nothing like this especially during the musical scenes. They look like self shaded cartoons

1

@whitestaralliance7190 | 2021-02-16 08:30:56 #3319

I always had something against theses films. But I really hated road chip

@terranceenjoyer | 2021-02-17 00:35:09 #3320

2:05 When your nightmares became real.

@ATDoesStuff | 2021-02-17 06:26:41 #3321

wit in the 4th one tht airport guy wasnt ian??? my 9 year old brin just got destroyed lol

@FlamesEnjoyer | 2021-02-18 02:31:32 #3322

10:18 that gopher is a reference to a NASCAR on fox camera called the digger cam cuz it was in the track.

@TygR3 | 2021-02-18 12:31:10 #3323

The 1st movie was ok. And it should've stayed at 1

8

▲ Hide 2 replies

@disneyvillainsfan1666 | 2021-02-18 23:41:36 #1

I agree.

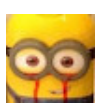

@ihateminions3900 | 2021-02-23 14:22:12 #2

I honesly liked all of them exept the last one

1

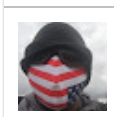

@tokenchaser4447 | 2021-02-19 04:25:26 #3324

Stereotypes am I right

@dandand | 2021-02-19 13:40:37 #3325

The connection has been lost. Please reload the page ✕

why did so

1

@bolt9638 | 2021-02-19 13:40:37 #3326

Chip reack is my favorite

@mcvaltzad5899 | 2021-02-20 03:33:08 #3327

when i was kid, i thought David Cross was Aleks Syntek

1

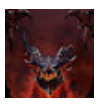

@Blaze-fc8tb | 2021-02-20 05:27:17 #3328

1:12 because he’s wearing red and everyone knows that red is cool

@yousefthеidiot7973 | 2021-02-20 12:05:55 #3329

Review og dragon ball movies plz

@LilKingTigerstar | 2021-02-20 19:22:26 #3330

They were kinda cringy we can all agree, but the 1st and 2nd ones were my favorite at least during my childhood and teenage years

3

M

@JakeB132688 | 2021-02-20 20:24:54 #3331

I wish Thanos was here to rewind time from me clicking on this video

@Wyattporter | 2021-02-21 05:22:39 #3332

10:22 you’d know if you were American and liked NASCAR

1

@sixthdegreesunburn | 2021-02-21 09:55:26 #3333

Ooo

@PineappleDealer37 | 2021-02-21 15:18:05 #3334

Best quadralogy?

Er... Akademia Pana Kleksa was a nice quadralogy, tho forth movie was weird

@facemcshooty6602 | 2021-02-21 15:58:25 (edited 2021-02-21 15:59:37) #3335

Alvin and the chipmunks 5: dave gets crazy in coke and uses a baseball bat to send the chipmunks to die in russia

▲ Hide 1 replies

@Pikachu-sc1yc | 2021-09-02 01:20:15 #1

And Gordon Ramsay cook them for Putin's dinner.

"Da, tovarisch Ramsay, these squirrels are really gud !"

Soviet anthem plays in the background

@fandomtrash7505 | 2021-02-21 21:37:14 (edited 2021-02-21 21:53:21) #3336

Man I remember being terrified of these movies and Alvin and the chipmunks because when I was young I saw a scene from a horror movie where they eat someone (yes this is real).(edit: lol didn’t except him to mention that movie to)

▲ Hide 2 replies

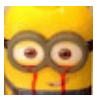

@ihateminions3900 | 2021-02-23 14:21:06 #1

Lemme guess, that scene is from disaster movie

@crustacean3845 | 2021-04-07 17:04:51 #2

@@ihateminions3900 Yeah after seeing that scene in disaster movie when i was a kid i never seen alvin and the chipmunk the same way ever again

S

@susankornas2613 | 2021-02-22 12:10:26 (edited 2021-02-22 12:12:25) #3337

I honestly loved this movie when I was a child. (Bruh I also had no clue the original 50's show existed. What, I was born in early 2000's!) And, I was like, SHOCKED when I found out that people hate it. This also have taken my childhood away a bit...

1

@emmazone2403 | 2021-02-22 20:42:50 #3338

0:56 3 **ANTHROPOMORPHIC** chipmunks.

Me: so you mean fUrRiEs!!!

@YuukiTak

The connection has been lost. Please reload the page

#3339

I hated Alvi oices were grating. I wanted someone to shoot them dead. So naturally I was not a fan of this film. My friend actually saw the first movie on DVD and the Squeakquel in theaters. I feel so bad for them. When I become an expert scriptwriter (for, you guessed it, Warner Bros.), I will make sure my scripts are based on how I see things and not the charts.

1

@Artsqool | 2021-02-24 20:30:43

#3340

I remember I had a Alvin and the chipmunks record having Christmas don’t be late and I don’t know where that Record is and I remember it had Alvin Simon and Theodore just dancing or some thing and their dad? Was angry at them for some reason

@Randomshit2727 | 2021-02-25 13:53:18

#3341

Guess the evil dead series

@galacticm [illegible] #3342

The connection has been lost. Please reload the page ✕

Fun fact: Th [illegible] return for the sequel.

5,370

▲ Hide 38 replies

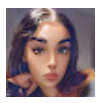

@CaWolfie258 | 2021-03-04 05:03:25 #1

Claire??

192

@slowedscenario1678 | 2021-03-16 13:21:42 (edited 2021-03-16 13:23:10) #2

Wait why did she not like being in the movie!

455

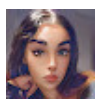

@CaWolfie258 | 2021-03-16 18:51:27 #3

@@slowedscenario1678 idk

73

@TheGuy-u7f | 2021-04-13 21:47:57 #4

Oh dang

21

@chadschmaltz9790 | 2021-04-16 17:23:35 #5

@@slowedscenario1678 sometimes the roles that an actor/actress gets can limit the types of future roles available to them. It's called type casting. For example, Jason Statham is type cast in action movie roles as an antihero who often has bad things happen to him that he must fix using action packed fight scenes. You wouldn't expect to see him in a comedy movie or a children's movie.

So the actress may regret being in the movie for type casting reasons, she doesn't like the idea that she played a supporting actress role for a CG anthropomorphic chipmunk, or maybe she is tired of receiving DMs from people asking if they can hide their nuts in her? Who knows.

908

@andrewbloom7637 | 2021-06-01 20:48:30 #6

@@chadschmaltz9790 What about 2015's "Spy" starring Melissa McCarthy?

36

@chadschmaltz9790 | 2021-06-01 21:19:01 #7

@@andrewbloom7637 as an example of type casting? Yes, I would say Melissa McCarthy is a very good example of type casting. Almost every character I've seen her play has been loud, obnoxious, and has a running gag of "ha ha, she's obese."

292

@cadendicky1855 | 2021-06-24 16:35:03 #8

That actor made the right choice.

68

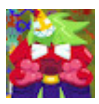

@tomatomanpan647 | 2021-07-18 13:46:34 #9

*squeakquel

69

@JohnAlexander678 | 2021-07-23 04:14:00 #10

Don't u mean squeakel

39

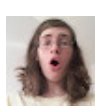

@AlkisenSuper | 2021-07-27 11:10:24 #11

@@chadschmaltz9790 I think he meant more that Spy is a Jason Statham role that allowed him to break away from his tough guy persona and play a goofy character for once. Granted it's still related in some way since it pokes fun at those kind of roles, but something different nevertheless.

26

@dankpotato9586 | 2021-07-29 11:35:25 #12

Its pronounced squequal

15

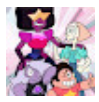

@TheBedrockMaster | 2021-08-16 07:42:15 #13

Interesting

4

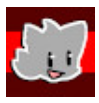

@tinytails_ | 2021-10-09 19:18:05 #14

@@slowedscenario1678 ik it's art

2

@lvedder99 | 2021-10-13 23:05:37 #15

You mean squeakquel

10

@AdaTheWatcher | 2021-11-09 11:19:06 #16

@@chadschmaltz9790 its deffo the last one, change my mind

4

The connection has been lost. Please reload the page

The connection has been lost. Please reload the page ✕

R @randoms #3343
Wait...hol up.

They made 4 MOVIES about a trio of talking dollar store squirrels
34
▲ Hide 1 replies

A @akmaldanial67 | 2022-09-23 07:21:46 #1
*chipmunks
1

@theepicgamer7592 | 2021-02-26 05:26:26 #3344
Your vids are long
1

@Bluesnake495 | 2021-02-27 03:33:16 #3345
Alvin and the chipmunks 5:Alvin gets neutered

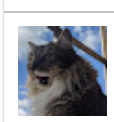 @georgeknox9042 | 2021-02-27 05:55:55 #3346
i saw road chip in theaters

@Auburgineman | 2021-02-27 19:35:56 #3347
Dave sounds like Trever Phillips from gta v when he yells Alvin

@thecumfucker7101 | 2021-02-28 15:57:38 #3348
Alvin and the chipmunks 4: chip of life
▲ Hide 1 replies

@whothehelliscleo | 2021-03-06 23:08:30 #1
LOL
1

@mayvalauvryar1590 | 2021-02-28 19:53:27 #3349
Damn...
Just realized that you can date a movie with the type glasses a person is wearing
1

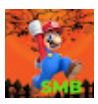 @sickmariobros212 | 2021-03-01 12:29:40 #3350
10:15 WHO THE HELL IS THAT

@cloudfromff7p440 | 2021-03-01 19:59:51 #3351
Puts on glasses there's a smirf game on Xbox 360 and yes I played it and yes its shit

@thatonet… #3352

The connection has been lost. Please reload the page ✕

let's just ig… …ed. I felt something when they were in bikinis and I feel bad for having a crush on a chipmunk, even if it was as a kid.

118

▲ Hide 22 replies

@whothehelliscleo | 2021-03-06 23:05:18 #1

LOL NO WONDER MY DAD HATED ALVIN AND THE CHIPMUNKS

37

@bootyjiggle5695 | 2021-07-25 22:35:10 #2

I hated all of them except like the main one cuz she was entertaining

16

@justintoe3005 | 2021-08-28 06:04:08 #3

Sounds like something a furry would say

44

@Pikachu-sc1yc | 2021-09-02 01:17:27 #4

Ayo what the fuck

38

@bernebelmont1857 | 2021-09-10 07:14:53 #5

I'm so sorry

11

@dybixs | 2021-09-23 08:25:05 #6

Yeah, happened to me too when I was a kid...

Fortunately, im not a furry

12

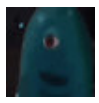

@jaywaffle7913 | 2021-10-31 16:28:13 #7

Great profile pic

4

R

@ryanmcelroy5470 | 2021-12-12 14:57:37 #8

@@whothehelliscleo ok

R

@ryanmcelroy5470 | 2021-12-12 14:57:56 #9

@@justintoe3005 ok

R

@ryanmcelroy5470 | 2021-12-12 14:58:24 #10

@@dybixs ok

@dybixs | 2021-12-12 21:26:37 #11

@@ryanmcelroy5470 ok

R

@ryanmcelroy5470 | 2021-12-12 21:31:54 #12

@@dybixs I love brittany

1

@dybixs | 2021-12-12 21:35:41 #13

@@ryanmcelroy5470 I prefer Jeanette

1

R

@ryanmcelroy5470 | 2021-12-12 21:38:43 #14

@@dybixs ok I love brittany

1

R

@ryanmcelroy5470 | 2022-08-14 07:50:29 #15

@@whothehelliscleo ok

R

@ryanmcelroy5470 | 2022-08-14 07:50:54 #16

@@justintoe3005 yes

R

@ryanmcelroy5470 | 2022-08-14 07:51:11 #17

@@jaywaffle7913 yes

1

R

@ryanmcelroy5470 | 2022-08-14 07:51:54 #18

@@justintoe3005 yes

@thuydungie | 2022-09-09 12:17:40 #19

actually, there's nothing really strange about that because the chipmunks are highly humanized. their body language, their facial expressions, the way they talk are very human, hence something we can be attracted to. it's very clear that the animators intended to make especially brittany and janette pretty/appealing to look at.

2

R

@ryanmcelroy5470 | 2022-09-09 15:08:44 #20

@@thuydungie i love brittany

The connection has been lost. Please reload the page ✕

E @elainelarkin608 | 2021-03-01 22:17:14 (edited 2021-03-01 22:18:31) #3353
#Gamerskillz

@KJchauhan768 | 2021-03-01 23:45:10 #3354
Norm of the north is the worst quadrilogy
▲ Hide 1 replies

@KJchauhan768 | 2021-07-30 13:55:35 #1
Actually I just noticed, when you made this, there were only 3 norm of the north's

@Elias-I-2004 | 2021-03-02 05:57:45 #3355
I really like all the movies but maybe it has somthin to do with my age then u_u

@benbuurman254 | 2021-03-02 10:55:24 #3356
Bruh these guys were way ahead of the game, they invented Nightcore in the 50s
36

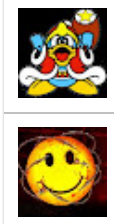 @mighty_king92 | 2021-03-02 11:57:43 #3357
The 1st one is just the only movie of the quadrilogy of the punch

 @edwardwhite1064 | 2021-03-02 12:13:00 #3358
david goudenouph

@untipoquenadieconoce | 2021-03-02 13:01:26 #3359
0:01 I think on spider-man 1 to 4
Oh wait

@ms.fukawa-hanamura3754 | 2021-03-03 00:54:13 #3360
...y'know, I'm starting to think that the Chipettes' dancing made me both gay and a furry
▲ Hide 7 replies

@noahadams2524 | 2021-03-15 22:25:14 #1
Bro? 🤨📸

@ms.fukawa-hanamura3754 | 2021-03-15 22:59:08 #2
@@noahadams2524 Yeah bro?

@Pikachu-sc1yc | 2021-09-02 01:16:30 #3
Bro

@Pikachu-sc1yc | 2021-09-02 01:16:40 #4
Caught in 4k

@ms.fukawa-hanamura3754 | 2021-09-02 20:43:12 #5
@@Pikachu-sc1yc neato

@Pikachu-sc1yc | 2021-09-02 20:46:04 #6
@@ms.fukawa-hanamura3754 thank pal

@ms.fukawa-hanamura3754 | 2021-09-02 22:56:18 #7
@@Pikachu-sc1yc no problem
1

L @liamball4643 | 2021-03-03 03:42:59 #3361
Alvin and the Chipmunks 5: Dave succumbs to the whispered temptations of Chaos and sacrifices the Chipmunks to the Ruinous Powers

@wynnedwards94 | 2021-03-03 15:54:28 #3362
Personally my favorite quadrilogy are the Indiana Jones movies

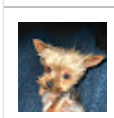 @guardtheyorkie | 2021-03-05 02:23:46 #3363
Don't be crapin on my boy underdog that was my favorite movie when I was younger

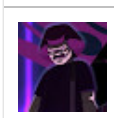 @ronnoid | 2021-03-05 04:24:18 #3364
lets be real, david cross carried these movies
1

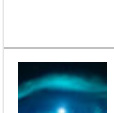 @diegozavaleta2148 | 2021-03-05 23:56:27 (edited 2021-03-05 23:58:13) #3365
I think it's one of the best kid's animated movies. (only the first one is good)

@AlliedX | [illegible]
#gamerskil

The connection has been lost. Please reload the page ✕

#3366

@AlliedX | 2021-03-06 01:26:19 #3367
Bro I swear I've watched every episode of Gilligan's Island and I stand by my point that it's funny.

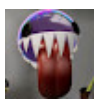

@FeralMisfit | 2021-03-06 15:21:04 #3368
God, when I was younger I used to listen to the first Alvin and the Chipmunks soundtrack all the time.

...I don't even know why.
1

@ThrillsofColdplay | 2021-03-06 22:26:06 #3369
I never liked the franchise
1

▲ Hide 1 replies

@thelegostarwarsf7916 | 2021-03-31 21:50:16 #1
Neither did I

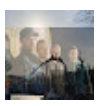

@ThrillsofColdplay | 2021-03-06 22:34:33 #3370
What was with the Chipetts

▲ Hide 1 replies

@vontavius01 | 2021-03-22 23:41:13 (edited 2021-03-23 00:04:37) #1
It was kind of a thing in cartoons for a while that male characters had female counterparts and vice versa. Also, yes, them being overly sexualized was a thing in the cartoons. Skimpy outfits, bikinis and underwear shots were everywhere. The 80s were obviously a different time for children shows.

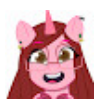

@lissettealata | 2021-03-06 22:47:58 (edited 2021-03-06 22:48:30) #3371
I do love Alvin in the chipmunks I have all the movies and plushies also my mom love the movies of them

L

@leeannhustead1946 | 2021-03-07 03:44:30 #3372
Please don't say 5th movie. The Road Chip is the last one even if they did make a 5th one it's doubtful the Chipettes will come back

@roogy1622 | 2021-03-08 01:27:30 #3373
There was a fourth one?

@DGKnight20 | 2021-03-08 18:21:37 #3374
I never heard of the chipmunks until I watched the first movie.

@saberfxedits | 2021-03-09 03:36:35 #3375
I guess I'm the only one who really enjoyed these movies.
42

▲ Hide 6 replies

@thelegostarwarsf7916 | 2021-03-31 21:49:44 #1
Yeah but they pretty shit :/
1

@tomlinson1710 | 2021-06-13 00:08:18 #2
I like them too
11

@Alia-dq7wr | 2022-07-13 20:04:04 #3
I did too lmao.They were just fun
9

@babyyoda3460 | 2022-09-18 02:18:39 #4
These are my childhood, I love them
1

@demsolesboiz437 | 2022-09-19 13:53:48 #5
I did

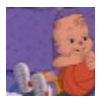

@fortniteballz52 | 2022-09-19 18:51:42 #6
I liked them
1

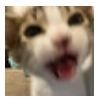

@demon_hunter2530 | 2021-03-09 04:33:59 #3376
Chipmunks are classified as vermin, meaning that you can shoot Theodore in the face with a shotgun with no legal problems.
2

@Zooxnado… #3377
Greatest qu…

The connection has been lost. Please reload the page ✕

@cennix | 2021-03-09 07:39:13 #3378
how dare you critique my childhood like that

▲ Hide 2 replies

@thelegostarwarsf7916 | 2021-03-31 21:49:01 #1
Your joking right?

@cennix | 2021-03-31 21:53:24 #2
@@thelegostarwarsf7916 no? what's wrong with it

@vamooshhasrights3897 | 2021-03-10 20:38:34 #3379
wrong
1

@vamooshhasrights3897 | 2021-03-10 20:38:39 #3380
wrong
1

@vamooshhasrights3897 | 2021-03-10 20:39:02 #3381
alvin and the chipmunks is a cinematic masterpiece and y'all are just afraid to admit it
87

▲ Hide 1 replies

@nanaki1990blox | 2023-11-10 11:58:08 #1
Alvin and the Chipmunks is a cult classic frfr
1

@vamooshhasrights3897 | 2021-03-10 20:39:57 #3382
sorry but this is wrong
1

@sophledds | 2021-03-10 20:42:18 #3383
FOOL

@sophledds | 2021-03-10 20:42:41 #3384
The chipmunks are the best think to happen since sliced break

@sophledds | 2021-03-10 20:43:00 #3385
This is misinformation

W

@warrenhastings5592 | 2021-03-10 23:11:14 #3386
If there isn't an incestuous chipmonk sex scene in your movie I'm not going to watch it.

@AlvinN208 | 2021-03-10 23:40:12 #3387
Alvin and the chimpmunks
Is cringe
And the references make fun of my name
1

T

@teaguemorris702 | 2021-03-11 02:31:46 #3388
Mad max

@Shawn_Babcock | 2021-03-11 07:05:07 #3389
I just now realized that they replaced David Cross with another actor from Arrested Development...Tony Hale (AKA Buster Bluth)
1

@meriewanderer | 2021-03-11 08:49:11 #3390
That's how I became a furry?

B

@Blancodraws | 2021-03-11 18:54:44 #3391
Please don't see the most recent tv show
2

▲ Hide 1 replies

@Pikachu-sc1yc | 2021-05-19 19:37:12 #1
It's, how to say...

Meh.

@gelatinwa | 2021-03-23 13:54:51 (edited 2021-03-23 16:30:41) #3392

That was ve

The connection has been lost. Please reload the page ✕

1

▲ Hide 4 replies

@ItsZareks | 2021-03-23 13:54:51 #1

Oh shit

@gelatinwarrior | 2021-03-23 16:30:41 #2

me and the chipmunks are becoming buff as we speak

@thelegostarwarsf7916 | 2021-03-31 21:47:53 #3

Nah fam. Your movie was kinda ass ngl

@Pikachu-sc1yc | 2021-05-19 19:36:34 #4

@@thelegostarwarsf7916 for a second I thought you wrote 'sus'

I need to stop with fucking among us

@bippyfit8952 | 2021-03-12 21:47:08 #3393

Movies like these aren’t bad at all when ur a good watching them. But being older and watching them again u know why they are just for kids

1

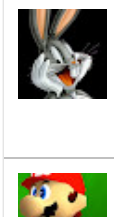

@LooneyCartoonMan | 2021-03-13 20:16:17 (edited 2021-03-13 21:00:45) #3394

Well there was Saturday Morning Cartoon that premiered in 1983 on NBC called Alvin and the Chipmunks which had four movies, before this series existed as a newfound popularity for Alvin and the Chipmunks in the public eye.

@Iblitnes | 2021-03-13 23:43:33 #3395

OH GOD MY CHILDHOOD IT BURNS OH GOD HELP

@dumbdead8835 | 2021-03-15 04:26:17 #3396

I wanna 360 no scope Alvin into a pot of boiling oil

1

▲ Hide 1 replies

@Pikachu-sc1yc | 2021-05-19 19:35:51 #1

Aaaand hop, roasted chipmunk in oil!!!

Bon appetit

G

@gazeffmhu2374 | 2021-03-15 11:56:22 #3397

i must say that... the spanish dub is actually very nice

1

@jaxbartlett138 | 2021-03-15 15:52:09 #3398

Hey, I thought Yogi bear was good

1

▲ Hide 1 replies

@ItsZareks | 2021-03-23 13:54:36 #1

Nostalgia i remember that movie when I was little

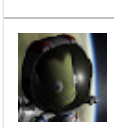

@icantcomeupwithagoodusername | 2021-03-15 19:50:39 #3399

Yeah but you never answered the question I came here to get answers for

Who's getting the best head?

@volkra9021 | 2021-03-16 14:14:53 #3400

There r 8 movies but okay...

@VanillaHorror | 2021-03-16 21:11:30 #3401

I love the chipmunks an theyre voices

D

@Toestheskier | 2021-03-17 17:56:38 #3402

Theodore is getting the best head though.

@HuxTheSergal | 2021-03-17 19:10:05 #3403

They made 4 of those damn things?

@hollowdonte | 2021-03-18 06:05:30 #3404

I'm sorry I got a call at your lying about your age your voice is too deep for someone the age you're claiming

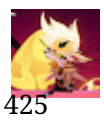

@ant_ig | 2021-03-18 12:11:43 #3405

The best quadrilogy is fallen kingdom obviusly

@StonerGo [illegible] #3406

The connection has been lost. Please reload the page ×

I dont know

The plot

3

@StonerGooner420 | 2021-03-18 16:36:12 #3407

I think the og alvin and the chipmunks was the best

@yourlocalcashregister1123 | 2021-03-18 23:05:55 #3408

I could've sworn there was a fifth one

@ZacThaBarber | 2021-03-21 15:21:55 #3409

I can't believe I survived the time where every new song got an Alvin and the chipmunks remake good god what times

2

@leejoelbeasley5005 | 2021-03-21 17:23:55 #3410

15:57 soooo.....what else they are going to sing? Opera? Bluegrass? Gospel?

@jeremiah-tx6ex | 2021-03-22 03:27:01 #3411

I loved the first one. Afther that it was downhill.

3

▲ Hide 1 replies

@Pikachu-sc1yc | 2021-09-02 01:13:21 #1

Nice pfp

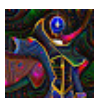

@hyperult3810 | 2021-03-22 08:53:10 #3412

Wait youre telling me these movies were not original but were based off a 70+ year old concept

what the fuck??????????????????????????

2

@CallMeRockk | 2021-03-22 09:17:17 #3413

bruh this movie was for kids, yall need to chill, the kid in me enjoyed it so much, i need a 5th one

1

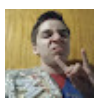

@Mr.Championator | 2021-03-22 18:07:43 #3414

I will never forget that one time, almost 3 years in school where we (like 2 or 3 classes in one room) had to pick between 2 films that the teachers brought for us to watch. Spiderman 3 and Alvin & The Chipmunks. I can't believe the majority picked Alvin and I had to sit there depressed throught the whole movie becouse I wanted to relive the good old days of my childhood for once. I realy wanted to watch Spiderman 3 again couse it's been years since my disc has been broken and I realy wanted to relive my childhood. But no. School always has to find a way to ruin everything. I just found this video recommended to me and I just wanted to share the story. It doesn't seem like a big deal but man at the time I was pissed. Just goes to show how overrated Alvin & The Chipmunks is. Don't get me wrong, Alvin is also a big part of my childhood. But how many damn times am I gonna watch Alvin with a school.

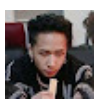

@dicedmeat7857 | 2021-03-22 21:08:29 #3415

I love how all 4 movie covers are just the same images photoshopped

7

@helixxmusic | 2021-03-23 16:17:56 #3416

7:30 RADICAL BUG GAMING

d

@dgyjbhhevc5283 | 2021-03-24 03:38:08 #3417

Alvin And The Chipmunks 5: The Chipmunks Are Actually Abused and Exploited

1

@Supernova-270 | 2021-03-24 04:56:41 #3418

Even if you hate the movie I still love it

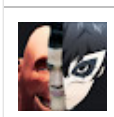

@Killerband451 | 2021-03-25 12:47:25 #3419

I just realised that the guy who plays Dave is the same guy who played Syndrome

Those damn chipmunks are the true reason he became the ultimate villain

1

@peppermi #3420

The connection has been lost. Please reload the page ✕

I really like humor, and lil kid shit.

1

@Hyperess | 2021-03-26 12:28:09 #3421

Theres actually a kids TV show here in the UK, idk if it's anywhere else in the world but my God is it terrible

1

▲ Hide 1 replies

@Pikachu-sc1yc | 2021-05-19 19:34:24 #1

Yeah

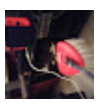

@moppycat2669 | 2021-03-26 21:44:05 #3422

My favorite line of the squeakquel is thats not the chippets

@Shamishing | 2021-03-27 11:33:10 (edited 2021-03-27 11:33:40) #3423

Thank god I wasn’t the only one that was scared shitless as a child after watching (AKA forced by my sister) disaster movie

8

▲ Hide 1 replies

@fnaf6491 | 2022-06-23 01:32:27 #1

Those f***ing Chipmunks haunt my nightmares

@najalatte | 2021-03-28 07:12:55 #3424

the only bad one was the 4th

2

@mouthshovel | 2021-03-28 07:29:06 (edited 2021-03-28 07:29:23) #3425

Yo isn't the blue one the kid who was complaining about cuss words?

1

@ElazarY | 2021-03-30 01:07:09 #3426

Does anybody else hate Theodore with a burning passion

1

@BlayneBlair6969 | 2021-03-30 03:00:42 #3427

10:01 this made me laugh way harder than it should have

15

@shantex01ded10 | 2021-03-31 00:01:05 #3428

Ian was my favorite movie antagonist

@hoshit | 2021-03-31 13:28:50 #3429

alvin is the cool one. *because his name's in the title*

V

@Volvagia1927 | 2021-03-31 20:09:32 #3430

If you're willing to count a TV show as Instalment 4? Evil Dead, easily. The Evil Dead. Evil Dead II: Dead by Dawn. Army of Darkness. Ash vs. Evil Dead. 4 Entries, 4 Flavours of Bruce Campbell.

@orango1759 | 2021-04-01 15:28:04 (edited 2021-04-01 15:30:38) #3431

Alvin and the Chipmunks:Theodore kills Alvin and Dave while getting married to Simon after Britney dies from Dog Cancer

2

@dukesolos1188 | 2021-04-02 00:13:02 #3432

The disaster movie Alvin and the chipmunks look like ewoks from star wars.

1

@JammoYT | 2021-04-03 01:54:06 #3433

I remember being obsessed with the first film. Liked the second. Drooped off with 3 snd had no interest in 4.

3

@ZARONUS | 2021-04-04 03:41:41 #3434

Ian Hawke is the only character I feel sympathy for in this quadrilogy. Everyone else, no

6

@kristinawilliams4414 | 2021-04-07 16:59:06 #3435

Why Say he just Dave

@McKayla2 #3436

Oh no did

The connection has been lost. Please reload the page ✕

1

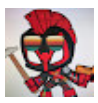

@masternoob9673 | 2021-04-09 03:47:12 (edited 2021-04-09 03:51:23) #3437

Are you kidding?? Underdog was Oscar worthy compared to all the other adaptations

@mrgeebers | 2021-04-09 16:20:38 #3438

Alvin and The Chipmunks 5: Chipmunks goes into solitary Confinement for sexual harassing the Chipettes and their fans

@videocruiser101 | 2021-04-11 12:20:15 #3439

It doesn't sound like he hated this that much. Maybe he should've named it the 2nd worst film quadrilogy

@CatchTheMarmosets | 2021-04-11 21:03:08 #3440

I liked chip wrecked as a kid but now oh my god..

@colingznetworkplus4618 | 2021-04-13 23:42:11 #3441

They got Syndrome to be Dave

1

@TheVIPBoyz | 2021-04-15 06:51:01 #3442

My favorite character has to be Toby man was really underrated

@astronom [illegible] #3443

The connection has been lost. Please reload the page ✕

No joke, wh [illegible] in the car her mum would play them on the radio, and at her house she would always want to watch the movies.

.....I'm extremely sensitive to high pitched noises, to the point if you squeak an egg carton repeatly around me I'll cry

So you can probably imagine how I feel about these demon spawn

936

▲ Hide 13 replies

@commandoreacts8237 | 2021-11-18 00:32:28 #1

If you’re calling those demon spawns you probably deserve to have high pitched noise going inside your ears

38

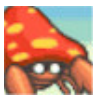

@axlr8deathpls294 | 2022-01-08 09:33:06 (edited 2022-01-08 09:33:14) #2

OMG SAME Literally if you just write a marker on a cardboard box I'll literally curl into a ball and cry. Thankfully they weren't as bad though

30

@Sticknub | 2022-07-01 21:04:12 #3

@@axlr8deathpls294 lmao snowflake

1

@starling1226 | 2022-07-21 22:31:32 #4

@@commandoreacts8237 bruh...

8

@sharpieman2035 | 2022-07-25 08:42:19 #5

I learned there was a name for our condition recently, misophonia! Made me feel a bit better to have a name to put to it when I found out.

16

S

@sirifjfjdjsjdufjdjdjdcjcjd3157 | 2022-08-08 16:39:50 #6

@@commandoreacts8237 you from Reddit?

9

@kittypeanut29 | 2022-08-13 21:29:11 #7

@@commandoreacts8237 what is wrong with you?

9

@devinreis5811 | 2023-02-06 16:35:32 #8

I feel you.

1

@rmn070 | 2023-03-25 18:14:07 #9

I wonder what he's into now

4

W

@Groggle7141 | 2023-05-30 05:42:00 #10

You cry??? What??? What's up with these weird fears lately? One person online is apparently a grown adult who is afraid of the dark so much it causes them to cry, no past trauma, they were just like that.

5

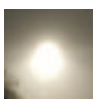

@M50A1 | 2023-05-30 08:24:14 (edited 2024-04-18 02:48:27) #11

@@Groggle7141 Not everyone is an unfeeling cruel monster like yourself.

@astronomydemon6312 | 2023-05-30 11:09:08 #12

@@Groggle7141 It's a condition. I'm not scared of the chipmunks, I just feel pain when I hear their voices

9

@Baconator2558 | 2024-03-21 01:33:44 (edited 2024-04-18 02:48:27) #13

@@commandoreacts8237What did Alvin and the Chipmunks do for you to defend them so hard, lmao.

5

@thebananaman1185 | 2021-04-18 01:36:03 #3444

0:00

shrek: am i a joke to you?

4

S

@SalMan-ty5mp | 2021-04-18 16:36:47 #3445

Their making a fifth one coming out on may 22 2022

1

@shadown | #3446

The connection has been lost. Please reload the page ✕

a scene in t n and then he wakes up and then they decide to get the ring to dave and samantha

@addierichardson1579 | 2021-04-21 07:27:03 #3447

HOW DARE YOU!! these movies are the best

2

▲ Hide 1 replies

@Scootloops64 | 2021-04-23 02:05:25 #1

Hey I like the movie and this video! and you act like opinions exist

1

@pwnrxedits9387 | 2021-04-22 10:11:30 #3448

"And Dave"

"Translation undie"

Read more

1

@Scootloops64 | 2021-04-23 02:04:24 #3449

Why do I agree with everything you say even though I like the movies.

3

@_Tipic | 2021-04-23 18:54:38 (edited 2021-04-23 18:55:27) #3450

sweet home Alabama I say 9:50

@LoganUsesYouTube | 2021-04-24 09:44:28 #3451

I saw chip wrecked in theaters I regret it

@GuidingLightAngel | 2021-04-25 02:03:43 #3452

Third movie was great because of my native language dub, god I love brazilian adaptations. The others are eeeeh, the first 2 were fine, 3 was amazing, 4 was eh whatever.

1

▲ Hide 3 replies

@Pikachu-sc1yc | 2021-05-19 19:32:41 #1

Next, watch all the movies in English. It will be waaayy more better. I promise.

@GuidingLightAngel | 2021-05-19 19:43:25 #2

@@Pikachu-sc1yc nah I doubt it.

1

@Pikachu-sc1yc | 2021-05-19 20:13:13 #3

@@GuidingLightAngel just try it

@Gunny426HemiPlymouth | 2021-04-26 14:54:09 #3453

I'm too late, but that's the gopher, from nascar. A mascot for a camera angle.... Ye....

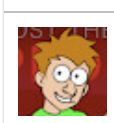

@NathanFisherNF7 | 2021-04-26 16:25:30 #3454

6:44 it’s funny that you chose to use UnderDog here because the guy who plays Dave in the chipmunks plays Underdogs character in that movie too lol

@hudsboy | 2021-04-30 15:16:01 #3455

10:22 That is an old NASCAR mascot named Digger that appeared around the late 2000's, if they had a camera in the track during at race he would show up in the "Digger Cam". NASCAR is a motorsport so that's why he says he feels like he's back at the racetrack.

1

@lukeskywalker7243 | 2021-04-30 19:04:50 #3456

I loved when that kid kept being mean to the chipmunks in the 4th one bc that's how I felt the whole time lol

20

@garrettda | #3457

The Squeal

The connection has been lost. Please reload the page ✕

convenient timing.

3,165

▲ Hide 34 replies

@Eclair0507 | 2021-10-24 14:27:13 #1

Lmao such an underrated comment, btw i'm sorry

209

R

@ryanmcelroy5470 | 2021-12-12 14:54:04 #2

@@Eclair0507 ok

16

@Rosa-he6xb | 2022-02-06 22:30:36 #3

I'm sorry about that, that is definitely not the best way to remember this movie...

101

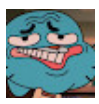

@siredrediii7015 | 2022-03-01 20:14:09 #4

It was the movie that tore them apart

101

R

@ryanmcelroy5470 | 2022-03-01 20:26:17 #5

@@siredrediii7015 ij

6

M

@maureenobrien4968 | 2022-03-09 22:54:36 #6

Reminds me of the Angelica Anaconda/Digimon movie story

28

R

@ryanmcelroy5470 | 2022-03-09 23:45:49 #7

@@maureenobrien4968 ok

2

@ForeverDakota1 | 2022-03-10 20:16:14 #8

@@ryanmcelroy5470 why are you commenting on everything it's not about you

21

R

@ryanmcelroy5470 | 2022-03-10 23:51:30 #9

@@ForeverDakota1 ok

2

@sabersz | 2022-03-18 09:44:14 #10

@@ryanmcelroy5470 ok

10

R

@ryanmcelroy5470 | 2022-03-18 10:29:26 #11

@@sabersz ok

1

@catvalentine6748 | 2022-03-26 14:04:20 #12

That's hilarious

5

R

@ryanmcelroy5470 | 2022-03-26 14:33:55 #13

@@catvalentine6748 ok

1

@Handlehandle333 | 2022-04-12 09:42:56 #14

The movie was their last straw

12

R

@ryanmcelroy5470 | 2022-04-12 13:38:43 #15

@@Handlehandle333 i love brittany

1

R

@ryanmcelroy5470 | 2022-04-12 16:39:49 #16

@@Handlehandle333 i love brittany so much

1

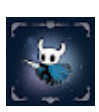

@BruhMoment1233 | 2022-05-11 02:53:03 #17

That's funny and depressing at the same time

7

R

@ryanmcelroy5470 | 2022-05-11 07:53:17 #18

@@BruhMoment1233 i love brittany

1

@dwainpannell8266 | 2022-05-31 17:43:35 #19

The connection has been lost. Please reload the page ✕

@sonictrain1 | 2021-05-04 17:28:15 #3458

Had to dislike this video for not even mentioning the Shrek quadrilogy

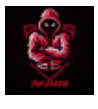

@CashUniverse98 | 2021-05-05 18:06:34 #3459

These movies were my childhood lol

14

@CashUniv [illegible] #3460

Honestly di

5

The connection has been lost. Please reload the page ✕

@KheranSmith | 2021-05-07 08:10:34 #3461

✨ Nice 👍

1

@acronym.4328 | 2021-05-07 23:39:17 #3462

Alvin and The Chipmunks 4.5: Electric Kangaroo

@HoodedWerehog | 2021-05-09 04:10:23 #3463

Ian is the best character in this entire quadrilogy.

18

@pixiepills4703 | 2021-05-09 11:27:40 #3464

uncle ian my beloved

J

@juliantavarez9905 | 2021-05-09 16:21:48 #3465

10:02 that face 👁👅👁

@kenopsia9013 | 2021-05-11 14:11:39 #3466

i really liked this movie as a kid its warm and nostalgic like christmas eve

@ThisIsGers | 2021-05-12 03:05:28 #3467

I liked all of them.

@HydraSpectre1138 | 2021-05-13 06:16:02 (edited 2023-02-03 02:20:37) #3468

Best film quadrilogies of all time?

- Avengers (more of a trilogy since Infinity War and Endgame are one movie split into two parts)
- Toy Story
- Rebuild of Evangelion
- Alien (before the two actually good Ridley Scott prequels and the terrible Alien vs. Predator movies; Alien^3 and Alien: Resurrection weren't as good as Alien and Aliens but I still liked them)
- The MonsterVerse so far
- Terminator (before Genisys and Dark Fate, but the true Terminator canon is a trilogy, with Dark Fate instead of Rise of the Machines and Salvation)
- Shrek (better as a trilogy, ignoring Shrek the Third)

And there are plenty of great video game quadrilogies:

- Sonic the Hedgehog Classic Series (1, 2, CD, 3&K)
- The Legend of Heroes: Trails of Cold Steel
- Final Fantasy: Super Famicom "Trilogy" (IV, IV: The After Years, V, VI)
- Postal (a three-part quadrilogy since it skips directly to 4 after 2; there is no third game other than a terrible semi-unofficial Russian-made spinoff, a much better full-length expansion for Postal 2 called Paradise Lost, and a remake of Postal 1)
- Classic DOOM (DOOM 1, DOOM 2, Final DOOM, DOOM 64)
- Deus Ex

@aclosedanddiscontinuedchan124 | 2021-05-13 12:04:56 #3469

“But he’s also a radical gamer with his play box and x station, poning some noobs with is hashtag gamer skillz” gold

@davii2663 | 2021-05-14 17:51:36 #3470

best is the first
then the fouth
then the third (only because of Simone)
Then the second, wich can burn in hell

@TheDavidish | 2021-05-15 13:21:21 #3471

I loved and still love the first movie. The other ones? Nah

@callmeavery | 2021-05-16 05:37:31 #3472

i didnt even know a fourth one existed.

@aran511 | 2021-05-16 18:26:04 #3473

0:19 short awnser yes

1

@mohapim I just got ar

The connection has been lost. Please reload the page ✕

#3474

@jackjellifyfan8272 | 2021-05-18 01:15:49 #3475

Boo

▲ Hide 1 replies

@sberky98 | 2022-06-28 21:14:17 #1

hi bfb fan

@desireewatts6093 | 2021-05-18 11:34:13 #3476

Dude the actor for dave looks homeless

@aidenjaaa | 2021-05-19 04:22:47 #3477

I'm not biased since I grew up with these movies or anything but I gotta say these are masterpieces

3

C

@cameroncaves | 2021-05-20 03:48:39 #3478

10:20 nascar fans can tell ya who that gopher is

@mr_cluelezzz | 2021-05-21 00:23:35 #3479

This guys boring

@SonicSantoro | 2021-05-22 07:33:37 #3480

You shold make penus rant lool haha

1

▲ Hide 1 replies

@Pikachu-sc1yc | 2021-09-02 01:08:27 #1

Penis??????

@weezingargonian6523 | 2021-05-24 17:29:35 #3481

annoying pop songs: check

Stereotypical character traits: check

Actors that peaked before 2010: check

We're good to go

@weezingargonian6523 | 2021-05-24 17:35:30 #3482

If it's cgi-live action hybrid movies of obscure animated characters, you should watch the British film Paddington

3

@catguy5425 | 2021-05-25 01:15:22 #3483

Weird... I remember seeing the third one, "Chipwrecked," but I don't actually remember watching it...

@josniffy | 2021-05-25 17:50:29 (edited 2021-05-25 17:50:35) #3484

I will be watching all 4 Alvin movies. Wish me luck Mark.

Edit: The first one was ass, I need to rest my ears for a while

1

@joseluissifuentes8639 | 2021-05-25 22:09:06 #3485

0:13 Me:(Hears Alvin and the chipmunks) I HATE THIS MOVIES!!!!!

1

@kidneybear2005 | 2021-05-26 20:06:08 #3486

Why did I like this at a young age?!

@holimount9311 | 2021-05-26 21:54:45 #3487

But what we really need to know tho is wish of them is getting the best head?

@lightsideendings5815 | 2021-05-27 21:44:46 #3488

Considering how much David Cross seems to despise hacky bits, it baffles me that he ended up in three of these.

1

@joseluissif [illegible] #3489
Alvin and tl
1

The connection has been lost. Please reload the page ✕

▲ Hide 2 replies

@C0ndensedMilk27 | 2021-08-18 06:16:32 #1
That would actualy explain a number of things in the fnaf lore

@sberky98 | 2022-06-28 21:13:22 #2
@@C0ndensedMilk27 matpat please confirm this

@dan-ch8kr | 2021-05-28 08:58:18 #3490
i didnt even realize he had an accent until he said “naked” LOL
9

@mushroomdude123 | 2021-05-29 16:11:02 #3491
I had to watch Chipwrecked THREE TIMES on the way back from a family vacation in 2015. I wanted to end it all.
1

@Prettygirldomoharvin1 | 2021-05-30 03:33:11 #3492
I only enjoy the first film.
1

@liimo-drake3-6-95 | 2021-05-30 12:46:12 #3493
1-3 are masterpieces, but 4 isn't bad just the weakest.
2

@ariaaster4122 | 2021-05-31 17:09:28 #3494
I legitimately like the first one , the rest is bad though

@salemslot8297 | 2021-06-01 11:15:17 #3495
#gamerskillz

@Gabriel-ir1zt | 2021-06-02 11:00:33 #3496
Theodore is a Sith Lord
Change my mind
1

@saltyfrog6360 | 2021-06-02 17:22:16 #3497
No lies, its all lies, Alvin & The Chipmunks is the best Film Quadrilogy, how daree youuu **crys in arabic**
2

@TripleJumpYTP | 2021-06-05 23:01:28 #3498
Blasphemy

@DaniTheBunni | 2021-06-06 09:42:42 #3499
THERE'S A FOURTH ONE?

@Shmorpicle | 2021-06-09 14:43:53 #3500
Alvin and the chipmunks 2: chuck takes all of dave's responsibility and becomes increasingly distressed

@Shmorpicle | 2021-06-09 14:50:48 #3501
Chuck is cannonically set after Alvin and the chipmunks

@haretztj4682 | 2021-06-10 06:09:54 #3502
As soon as you hear “Summer/Road Trip” on the movie title, you know it’s gon be shitty cash-grabbing movie
39

@Trashypossomboi | 2021-06-10 07:42:10 #3503
Sweeeet home Alabama!!!

@thenonfictionalexplainer952 | 2021-06-12 15:38:01 #3504
Aw man I didnt think about that. That Simon wants to make out with his sister I think Alvin might be a red flag in every scene he is in

@livahmed1 | 2021-06-12 19:25:37 #3505
I hate ur vids
1

▲ Hide 1 replies

@kaikenzo7939 | 2021-07-26 06:35:18 #1
Awww I hate u too

@marshyh | #3506

The connection has been lost. Please reload the page

Seeing Jasc

eEeUUUeeggh

1

C

@chrism1518 | 2021-06-13 03:29:53 #3507

I'd still rather watch the Alvin And The Chipmunks movies than anything from the Marvel Cinematic Universe.

2

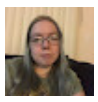

@Caitlin288 | 2021-06-13 23:04:22 #3508

I actually loved it as a child but of course

now that I'm older it's just slightly weird but I still have to give credit to these movies

1

R

@ronaldreagan7006 | 2021-06-15 22:20:15 #3509

Alvin and the Chipmunks 5 should be a mystery movie where the chipmunks go missing. Spoiler alert, Dave did it. And they're dead

@thischanneldoesntexist6132 | 2021-06-16 15:17:38 #3510

Featured three singing of with Norfolk chipmunks

0:58 use with captions

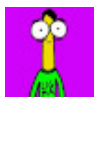

@wardy6366 | 2021-06-17 22:15:29 #3511

Alvin and chipmunks is one of those nostalgic movies that no matter what, I'll always enjoy it

12

▲ Hide 1 replies

@chrisgomez1840 | 2023-03-13 03:13:10 #1

same here

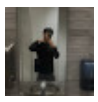

@summerymira3569 | 2021-06-18 00:06:07 #3512

I rhink norm of the north is the worst all of them give me cancer

1

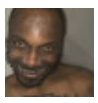

@pedroacosta835 | 2021-06-18 15:59:06 #3513

I know I'm late to this but now that hotel Transylvania 4 was announced, I think there is gonna be an even worst quadrilogy than Alvin and the chipmunks.

@wdt56film | 2021-06-19 16:38:54 #3514

This is the best trilogy of all time road chip doesn't count David cross deserved an Oscar change my mind

1

@Isokatmydydecsf | 2021-06-21 22:10:41 #3515

When I was a kid my siblings and I watched the 2-3 movies, and in the middle of it the TV crashed and showed statics and weird noises. We joked for a loonnngg time about how it was the chipmunks and their horrible voice

2

@Emu- | 2021-06-23 22:55:28 #3516

Well, at least in a way, they're pretty entertaining, that is if you've once watched them when you were a child.

3

@JacobPlatinum | 2021-06-26 11:33:54 #3517

LS: Coz he's got a hat I guess?

SHOWS A JPEG OF COOLEST HAT EVER

16

@big-g-1 | 2021-06-30 20:02:22 #3518

LOL BRUHHHHH HOW AM I OLDER THAN YOU LMAOOOOOOOOOOOO BRO THATS WEIRD AS HELL BRO I CANT BELIEVE IM OLDER THAN YOU MAN HAHA HOW ARE YOU SO YOUNG LMAOOOOOOOOOO BRUH THATS CRAZY MAN I CANT BELIEVE THIS HAHA

@barkley26 #3519

The connection has been lost. Please reload the page ✕

This video i ret every life choice you have ever made. Take this video down or Alvin and the boys will come for you. You have 4 days. God bless

4

▲ Hide 4 replies

@barkley26td53 | 2021-07-16 21:28:20 (edited 2023-11-11 06:26:52) #1

@Dusky Entertainment we are talking about the chipmunks here! The best franchise ever!!!!!!!

1

@barkley26td53 | 2021-07-17 00:20:32 (edited 2023-11-07 08:38:54) #2

@Dusky Entertainment but these are the munks the best thing to ever walk the face of the earth!! Show some respect or Alvin will come

@barkley26td53 | 2021-07-17 02:35:58 (edited 2023-10-22 06:43:43) #3

@Dusky Entertainment yes me and the chip kinks are beats

@barkley26td53 | 2021-07-17 16:22:03 (edited 2023-11-16 22:37:52) #4

@Dusky Entertainment be quite squirrel lover

S

@SpookySkellyGurl | 2021-07-06 00:09:59 #3520

$234 million on a budget of $90 million really isn't awful. Even accounting for advertising and the theater's take. I feel like they knew a lot of families would be taking their kids to see Star Wars only to find it was sold out, and they had a movie ready for desperate parents to take their kids to instead.

@pennycat6317 | 2021-07-07 10:15:22 #3521

dear god I remember making my parents watch this

I gave my mum Chipmunk trauma

because of me anytime the subject of Alvin and The Chipmunks comes up she gets agitated

@lukerp1581 | 2021-07-10 08:34:18 #3522

The best quadrillioy is Indiana Jones

@cormorantcolors | 2021-07-11 20:22:30 #3523

Once when I was at daycare as a kid my older siblings had to watch this movie as a punishment

1

@gekikaara4248 | 2021-07-12 19:48:37 #3524

For years, I'd always wondered if the Alvin eating shit joke was some fever dream I had because Simon actually does it in the movie, holy shit

51

▲ Hide 1 replies

@supreme-ss777 | 2023-03-12 23:45:59 #1

It's in the early trailer.

4

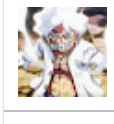

@rvd_boys122 | 2021-07-13 16:23:45 #3525

I cant believe to see my childhood to be the worst

@mr.random6276 | 2021-07-13 22:49:22 #3526

As a child a remember watching chipwrecked and I loved it then I lost the disk and never got to see it again until I was on one day and I couldn’t even get to the zip line part

@alfiemccormack7988 | 2021-07-14 22:38:20 #3527

shrek

1

@alfiemccormack7988 | 2021-07-14 22:49:34 #3528

am i the only person who liked chipwrecked. i loved that film

2

@kyleb116 | 2021-07-15 06:20:51 #3529

D A V E

J

@joshualeonard2096 | 2021-07-16 05:14:16 #3530

Alvin and the Chipmunks (2007) - 1 hr. 31 mins.
Alvin and the Chipmunks: The Squeakquel (2009) - 1 hr. 28 mins.
Alvin and the Chipmunks: Chipwrecked (2011) - 1 hr. 27 mins.
Alvin and the Chipmunks: The Road Chip (2015) - 1 hr. 32 mins.

1

@DuneBug | #3531

The origina

The connection has been lost. Please reload the page

1

@untina.1270 | 2021-07-18 19:36:16 #3532

oh god this mic

S

@somejew9163 | 2021-07-18 21:19:37 #3533

There was more than one of these?

@chris24productions | 2021-07-18 22:10:52 #3534

Ian is my favorite Disney Princess

A

@anotherunknown575 | 2021-07-19 16:20:18 #3535

I saw an Alvin and the chipmunks Wii game at the store the other day

1

▲ Hide 1 replies

@Pikachu-sc1yc | 2021-09-02 01:04:41 #1

You should have buy it

@psychie8625 | 2021-07-21 05:10:36 #3536

9:00

Furry artists: Write that down! Write that down!

1

@gus_0065 | 2021-07-24 12:40:52 #3537

since i grew up watching these, the yogi bear and smurfs movies millions of times, i love them, i know they're bad, but i really do.

@mark_northrup_guitar | 2021-07-24 14:55:17 #3538

The best quadrilogy of all time is The Avengers

@mark_northrup_guitar | 2021-07-24 15:05:17 #3539

I love how Jason Lee yelled Alvin at the end of every movie, but it got louder each and every movie

492

▲ Hide 1 replies

@chrisgomez1840 | 2023-03-13 03:02:25 #1

i diddnt even noticed dat 😂

25

@mark_northrup_guitar | 2021-07-24 15:11:35 #3540

11:49 I started crying laughter man

7

@kiamventer4456 | 2021-07-24 21:49:31 #3541

I sub because of cool cat

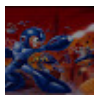

@megasonic0442 | 2021-07-25 15:12:15 #3542

I highly recommend the underrated chipmunk adventure

1

@graytlo | 2021-07-25 16:03:09 #3543

Zooming in on the gopher and the “who ARE you?!” Killed me 😂

8

@bootyjiggle5695 | 2021-07-25 22:38:14 #3544

I’m really bias since I watched the first two a lot when I was younger. The third one was weird I never liked it, even as a kid.

@rjd1922 | 2021-07-27 01:11:31 #3545

15:22: Actually, the Chipmunks fix the proposal at American Idol at the end.

D

@dailydoseofcringe5171 | 2021-07-27 02:00:02 #3546

These movies are really fun to watch nobody could hate them plus there classics but ya there flawed

2

@deagangriffin | 2021-07-27 06:51:29 #3547

You said the title wrong you said this is the worst movie quadrilogy when it’s clearly the best

2

@somedud | 2021-07-27 10:50:26 #3548

The connection has been lost. Please reload the page ✕

DAVE

DAVE

DAVE

DAVE DAVE

DAVE
DAVE

@jackiepoo42 | 2021-07-28 22:34:59 #3549
That's not Dave, that's Earl 💯

J

@joemomma6317 | 2021-07-29 13:30:12 #3550
I loved the first movie as a kid 💀

@shaquille.oatmeal838 | 2021-07-29 17:30:22 #3551
I like how casino night is playing in the background
1

@scarebear1265 | 2021-07-30 23:42:44 #3552
Shrek is also a quadrilogy

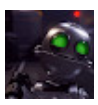

@agentclank8183 | 2021-07-31 06:04:06 #3553
1:20 anyone else put there volume down.

@DragonTamer31K | 2021-07-31 07:55:13 #3554
Why did they CGI Dave pouring the cereal in the dishes?

@jacksonbrickmedia939 | 2021-07-31 15:40:09 #3555
I was going to say the best quadrology is shrek but then I remembered there were only 3 movies.
1

▲ Hide 3 replies

@disneyportugal2899 | 2021-08-29 21:26:52 #1
Shrek 1, Shrek 2 and Shrek Forever After?
1

@jacksonbrickmedia939 | 2021-08-29 21:44:00 #2
@@disneyportugal2899 yes

@annsh.6487 | 2021-09-15 19:00:09 #3
ah, fellow schaffrillas enjoyers, I imagine

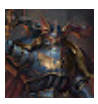

@Prophetofthe8thLegion | 2021-07-31 18:32:03 #3556
You've met a terrible fate. You shouldn't have come here.

@adamkhan985 | 2021-07-31 20:22:57 #3557
Avengers quadrilogy

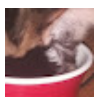

@ohyeahisthatwhatyouthink6088 | 2021-07-31 23:14:29 (edited 2021-07-31 23:23:20) #3558
David cross is the best part of this film, like no joke. Best god damn part.

Also I saw the firce awakens in theaters, id rather have seen roadchip to be honest.
Also I find it hilarious that there's 2 frickin Arrested development actors that play the villains.

@ColinCaboose | 2021-08-01 18:57:21 #3559
The Smurfs movie and the Wii game based on it actually released the on same day.

This means that (to everyone’s surprise) The Smurfs Dance Party for the Wii was not made due to popular demand.
2

@ajpoland1 | #3560
Can we jus
The connection has been lost. Please reload the page ✕
3

@k1ttkw1snky69 | 2021-08-02 20:27:33 #3561
the focus being on the cartoon characters is a low bar of expectation, it’s not much to ask for. but it’s sad that it’s also an accomplishment at this point.

That’s probably part of why Sonic and detective Pikachu were loved. They’re pretty good but the characters made the movies even more loved.

@lemmingscanfly5 | 2021-08-03 18:49:41 (edited 2021-08-03 18:52:27) #3562
You got scared by disaster movie?

@deadliestvice5356 | 2021-08-07 13:02:51 #3563
Disney now owns the Chipmunks AND Chip & Dale. Franchises slowly start blending together.

@cosmiceclipse7131 | 2021-08-09 02:40:22 #3564
I would stomp on the idiots

@officialtoddhoward69 | 2021-08-10 20:19:30 #3565
Uncle Ian was a fuckin' hero! I would've gone crazy for his gifts as a kid! Sure he only cared about the chipmunks because they were stars but that's show business!

Seriously though, I want to make music and I've learned to put up with bullshit. I'm gonna see a lot of it in the industry, that's just a fact

@SSFurby | 2021-08-10 21:20:26 #3566
DAVE.

@jaborsey_joseph | 2021-08-15 03:57:12 #3567
I always hated that the Chipmunks were actual Chipmunks in this movie, just makes every plot line either really stupid or really awkward.

@banditle6458 | 2021-08-15 05:33:45 #3568
3:40

@SaulGoodman76 | 2021-08-15 18:07:01 #3569
You know I kinda liked the Alvin and the chipmunks when I was younger but I understand why people don’t like it
12

@Bsknten | 2021-08-15 19:29:20 #3570
The fact that Aerosmith let the Smurfs use their music

@noahjulius5062 | 2021-08-17 14:12:15 #3571
This guy literally said that the Road Chip had good acting smh, like I watched the movie two times, most of the acting was not that good, except for Jason Lee's yelling.
2

@C-MoD0215 | 2021-08-21 13:08:36 #3572
1 and 4 are the only ones worth watching
2 maybe but eh

@rafaelagustin375 | 2021-08-21 15:27:20 #3573
aint nobody cares how bad the movies are theyre so cute
and also its just a family movie man
▲ Hide 1 replies

@guydoom2778 | 2021-08-31 13:26:29 #1
He acknowledged that

@krubs3885 | 2021-08-23 01:42:57 (edited 2021-08-23 01:44:50) #3574
Is it just me or did L S mark and diamond bolt have the same script on the first part of them talking about the first movie like seriously go watch the other video bolt made

https://youtu.be/Yt4sy4kBlck

@goncalocorreia6085 | 2021-08-25 01:00:42 #3575
Theodore is a Serial Killer and you cannot change my mind
1

@luaiv555 | [illegible] #3576

I ain't a rag

The connection has been lost. Please reload the page ✕

▲ Hide 2 replies

@guydoom2778 | 2021-08-31 13:25:56 #1

I'm a raging gay hater

@sberky98 | 2022-06-28 21:07:02 #2

@@guydoom2778 same bestie slayyy

@jurassicfan6420 | 2021-08-27 07:23:54 #3577

Alvin: A parents worst nightmare

Simon: Smart, nerdy and helpful

Theodore: Big fat moron

782

▲ Hide 12 replies

@guydoom2778 | 2021-08-31 13:25:41 #1

Lmao

30

@breadbin4833 | 2022-05-19 22:24:16 (edited 2025-02-02 14:22:12) #2

@i need my hair done, and that isn't a good thing fenirer pfp, nice

2

@sberky98 | 2022-06-28 21:06:08 #3

theodore is my beloved

49

@stretch6954 | 2022-06-28 21:37:23 #4

@Jurassic fan at this point i only care about simon lol

12

@rmn070 | 2022-07-30 08:03:07 #5

Nah man, CG animated Theodore from 2015 is a fat moron.

Live-action Theodore is adorable.

Or should I say:

Theodorable

1

@fruity3693 | 2022-08-17 21:46:20 (edited 2025-02-02 14:24:44) #6

@house of cosmos he made Simon eat his shit we do not care

@EllaH_09 | 2022-09-21 11:18:16 #7

Lol

3

@cassinihuygens72 | 2023-06-17 03:59:27 #8

Simone: French and horny

@GarfieldIsSuperior | 2023-08-02 22:19:09 #9

U MAKE FUN OF THEODORE HOW COULD U!1!!1 😡😡😡😡😡😡👹👹👺👺👺

15

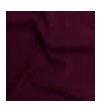

@chayo4537 | 2025-03-14 08:50:30 #10

Don't speak on Theodore like that

K

@kevink3928 | 2025-03-15 08:35:25 #11

Who do you think you are don't diss Theodore Like that

@IsaacWale2004 | 2025-03-15 19:07:52 #12

But Theodore is so sweet :(

1

@lobsternaut2351 | 2021-08-27 19:21:27 #3578

objectively wrong

2

@yeah1326 | 2021-08-29 10:56:48 #3579
Btw this is y
The connection has been lost. Please reload the page ✕
1

▲ Hide 1 replies

@guydoom2778 | 2021-08-31 13:25:29 #1
Shut up kid

@WaluigiLebron | 2021-08-29 04:26:20 #3580
The first Alvin movie is actually pretty good imo...

The rest of them on the other hand...

@williamgraystone3288 | 2021-09-01 00:58:08 #3581
Alvin and the chipmunks 5: The chip-chip of the chips

@JammDodger | 2021-09-01 10:30:40 #3582
Hi 👋!!!!!
1

@Thetiredteddy | 2021-09-03 14:51:23 #3583
I have fond childhood memories of this movie and that I is why I refuse to watch it. I know if I watch it now as an adult,I'll cringe to much

@alienfrograbbitchannelmove4229 | 2021-09-03 15:28:17 #3584
I. SWEAR. TO. GOD. I watched Chipwrecked EVERY DAY when I was a kid. So much nostalgia.
14

@rickyscott4013 | 2021-09-04 05:23:52 #3585
That part were the guy sings with hand puppets was the first time I experienced cringe as kid

@quadtgs2301 | 2021-09-05 02:32:08 #3586
I'll see what's wrong with Alvin and the Chipmunks that's my childhood

@yiwoon_cr8s | 2021-09-05 03:31:38 (edited 2021-09-05 03:31:47) #3587
In my opinion, The Road Chip is a good way to end a bad quadrilogy
1

@huntercarle8654 | 2021-09-07 08:41:38 #3588
Alvin has canonically seen Pink Flamingos
2

▲ Hide 1 replies

@sberky98 | 2022-06-28 21:05:42 #1
WAIT HU

@powerpuffboy901 | 2021-09-08 20:32:15 #3589
DAVE! DAMN! DAMN!

@JoshInkling5998 | 2021-09-10 04:29:27 #3590
There are directors of the film franchise

2007 - Tim Hill (before direct Hop)
2009 - Betty Thomas
2011 - Mike Mitchell (previous direct Shrek Forever After and Sky High)
2015 - Walt Becker

@djburrage7603 | 2021-09-10 08:52:06 (edited 2021-09-10 08:52:52) #3591
I would say shrek is the best quadrilogy because personally i believe that shrek 1 2 and 4 are just a little better than toy story 1 2 and 4 (comparing numbers like shrek 4 is better than toy story 4 but not 1 or 2)

However 3 is where it went to shit
Shrek 3 is a cars 2 kind of movie
Whereas toy story 3 is a star wars return of the jedi kind of movie (shrek 3 is the worst) (toy story 3 is great but a little worse than 2)
1

@Hanreky | [illegible] #3592

alvin and cl

The connection has been lost. Please reload the page ✕

3

@WhiteDragonXXX | 2021-09-10 22:26:18 #3593

I only really liked the first one, the others I go back and forth on, 2 barely has Jason Lee and 4 has no David Cross and 3 is the stupidest of the bunch.

@therandomarchive2183 | 2021-09-11 16:32:23 #3594

10:14 - 10:22 is that a reference to The Happy Hamsters from the Amvest Video/Kid Pics videos from the 80s and early 90s?

@swiftlyaswiftie | 2021-09-16 13:17:40 #3595

My biggest regret was having a crush on Simon and Jeanette

S

@53ddisme | 2021-09-16 15:10:35 (edited 2021-09-16 15:10:59) #3596

Everyone alvin and the chipmunks is a quintology. The 5th movie was that time the entire internet obsessed on which chipmunk was getting the best head and the fact people did legit theories ong why there answer was correct

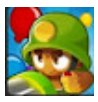

@peak-contextless4861 | 2021-09-18 04:33:43 #3597

MAJOR ROCKSTARS

SBI

@SBIMoonSquid | 2021-09-18 08:58:04 (edited 2021-09-18 09:02:06) #3598

I honestly can say, I couldn't stand the 2nd or 3rd, I only watched two of the films that I enjoyed were the first and last. I honestly can say that you are really fair at this point in your review, I smh was younger and I'd definitely disagree when I was at that age.

In conclusion, I don't recommend it, Regency's worst and (maybe) last quadrilogy, even if you are 13 or even younger/older don't think about it.

3

@mcmuffin_stuffin | 2021-09-18 22:55:55 #3599

i never realized until now that Ian bringing them caffeine and them eventually crashing is a reference to execs fueling and sometimes starting musician and actors drug addictions until their burned out.

@mo11t51ack | 2021-09-20 03:55:28 #3600

you have no taste

1

▲ Hide 1 replies

@thegreatestbriton9689 | 2021-09-23 15:21:21 #1

no u

@rayyangaye3669 | 2021-09-20 22:28:33 #3601

Did anyone notice he's putting sonic 2 background music

@walledsand | 2021-09-23 08:19:32 #3602

You saying worst quadrilogy hurts my nostalgia 😭😭

2

@seriousquil7161 | 2021-09-23 10:52:27 #3603

Don't forget Garfield got one too, and the recent modern tone-death one, The Tom & Jerry Moive

▲ Hide 1 replies

@thegreatestbriton9689 | 2021-09-23 15:21:06 #1

he already did tom and jerry

@chancellorpalpatine3667 | 2021-09-25 09:50:11 #3604

I'm ashamed that when I was 4, I enjoyed the first one

@badbongos9176 | 2021-09-26 09:05:58 #3605

ulook like alvin

1

@davidgarcia0604 | 2021-09-27 00:12:10 #3606

Do a video on the live action Fat Albert Reboot.

@sannicfar [illegible] #3607

I remembe

The connection has been lost. Please reload the page ✕

I feel really bad now

6

▲ Hide 2 replies

@sberky98 | 2022-06-28 21:03:45 #1

are you ok

@sannicfann3338 | 2022-06-28 21:10:24 #2

@@sberky98 no

@bbonelord | 2021-09-30 02:06:34 #3608

FUCK U ALVIN IN THE CHIPMUNKS #1

@nasartart4421 | 2021-09-30 11:52:31 #3609

Drawing with me Alvinnn!!! 👏👏👏👏 https://youtu.be/kw0_vFCYwE8

@domenicobini1fan534 | 2021-09-30 16:11:50 #3610

you mean the best?

1

▲ Hide 8 replies

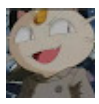

@dingusdan1208 | 2021-10-30 17:07:20 #1

I'm sorry you cannot say that ALVIN AND THE CHICKMUNKS is good compared to toy story

@domenicobini1fan534 | 2021-10-30 17:35:29 #2

@@dingusdan1208 well compared to toy story it isnt good, it's a masterpiece

1

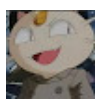

@dingusdan1208 | 2021-10-30 18:02:02 #3

@@domenicobini1fan534 you have to be joking

@domenicobini1fan534 | 2021-10-30 18:42:49 #4

@@dingusdan1208 why? im actually very serious. i think that Alvin and the chipmunks is actually a cinematic masterpiece

1

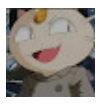

@dingusdan1208 | 2021-10-30 19:17:37 (edited 2021-10-30 19:18:09) #5

@@domenicobini1fan534 dude I'm sorry but HOW I'm one to respect a person's opinion but I Genuinely don't see how you can see this as a masterpiece

@domenicobini1fan534 | 2021-11-02 16:20:03 #6

@@dingusdan1208 DUDE it's alvin and the chipmunks and Uncle Ian is one of the best villain in all of mankind's history. His presence alone makes the film a 10/10

1

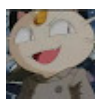

@dingusdan1208 | 2021-11-02 16:34:41 #7

@@domenicobini1fan534 who?

@domenicobini1fan534 | 2021-11-02 16:50:14 #8

@@dingusdan1208 he's the main antagonist of Alvin and the Chipmunks and Alvin and the Chipmunks: The Squeakquel, and the central antagonist-turned-tetartagonist of Alvin and the Chipmunks: Chipwrecked.

1

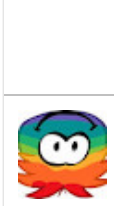

@puffleoftypos | 2021-09-30 19:44:50 #3611

I Road the title as 'the worst chipmunk quadilogy' and i think that would be a better title

@theversacelife5232 | 2021-10-01 22:30:09 #3612

I had no idea that cartoon was the original. I have no idea the Chipmunks had source material. I used to watch the reruns thinking was made after the movies popularity

M

@mariajimenafigueroa233 | 2021-10-02 14:52:37 (edited 2021-10-16 18:47:24) #3613

2:24 That part aged well now that the Alvin & The Chipmunks movies are on Disney +

45

@KINGSWAG10 | 2021-10-03 05:45:51 #3614

Calling it now in 5 -10 years since Disney owns fox, they'll make new chipmunk movies (probably as bad as new star wars), but the bar is super low anyway lol. (also since Disney owns everything they'll do this with every franchise they own even unpopular ones because they're desperate

@KINGSWA | 0 seconds a

The connection has been lost. Please reload the page

#3615

Calling it now in 5 -10 years since Disney owns fox, they'll make new chipmunk movies (probably as bad as new star wars), but the bar is super low anyway lol. (also since Disney owns everything they'll do this with every franchise they own even unpopular ones because they're desperate)

1

@krisrerkumnueychok4925 | 2021-10-03 12:05:42 #3616

THEY ARE GREAT

@longliveskydney | 2021-10-03 21:10:54 #3617

to make matters worse, with the DVD releases of the movies (i know movies 2 & 3 had them for sure), they came bundled with a bonus “Squeak-Along” disc that had all the songs from their respective movie with lyrics. enough to make your ears bleed, and i have two of them 🤢

@alexlaws5086 | 2021-10-04 08:39:25 #3618

Wait, there's four of them?

@levelmake7758 | 2021-10-05 18:38:34 #3619

The fact we didn’t get a My Name Is Earl season 5, and instead we have 4 Alvin and The Chipmunks movies is a disgrace.

@williamongjiajiang1734 | 2021-10-06 14:33:02 #3620

Chipwreck was real?

I thought I dreamt of it after reading fanfiction?

1

▲ Hide 1 replies

@ninodesbordesofficial | 2022-03-25 23:45:03 #1

Fanfictions

🤢

Lemme just
EUUUGHH
😫😫😫😫😫😫

Seriously who reads this shit!!!!!

@mcbrodz1663 | 2021-10-07 08:55:52 #3621

I like how all the bad guys are basically arrested development

1

@clarkshark9908 | 2021-10-10 09:17:35 #3622

Tbh I actually kinda liked the first movie,I feel like they actually tried in it

@HUHLeee | 2021-10-11 01:40:08 #3623

Giligans isle was the best thing for me as a kid and I see you put his intro there for the chipwrecked section 11:34

3

@paulmccharmley8570 | 2021-10-11 08:58:42 #3624

one of the greatest 4 parts movie is shrek

1

▲ Hide 1 replies

@dingusdan1208 | 2021-10-30 17:05:57 #1

No shut up shrek the 3rd doesn’t exist

1

@NezumiTheMouse | 2021-10-11 13:10:19 #3625

the first one was passable then they just made more of them O_____e they did not need more then one of these things lol

@CollinsTubeChannel | 2021-10-13 19:04:46 #3626

The gopher in the sewer is a reference to NASCAR racing. In the late 2000´s and early 2010's, FOX had a camera view that would look as if you were lying on the track and the cars ran over you. They called it the "Gopher Cam" and had a character devoted to it. Hence why he says "feels like I'm back at the racetrack."

37

@lilkris3008 | 2021-10-14 02:16:58 #3627

10:19 as a nascar fan that’s actually pretty clever when they first introduced the camera that’s in the ground they called it a gopher cam and had a little animation of one that looks a lot like the one in the movie a super deep cut for racing fans tho

2

@PinkPuff0 | 2021-10-17 [illegible] #3628

Me: See's c

The connection has been lost. Please reload the page ✕

Aslo me: that didn't age so well..

▲ Hide 1 replies

@sberky98 | 2022-06-28 21:00:56 #1

everything with cosmodore doesnt age well /hj

@lumberc | 2021-10-17 17:31:10 #3629

10:14 LMAO that's digger. Digger was just this character for nascar, he would make some appearance during races with a in the track camera called the digger cam since he's a gopher. Makes sense I guess since nascar was and still is in a part time deal with fox.

2

@_SYDGAMING_ | 2021-10-17 19:45:41 #3630

I don't think they would have had to pay for the songs if they didn't want to. Because the songs are being altered all they way. It would have been considered a abridgement(Parody) so it would be under fair use. To use. Like how weird al can use songs without permission but does out of good will and why he won't make a prince song no matter how much he wants to

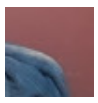

@ahhhhhh124 | 2021-10-18 02:57:38 (edited 2021-10-18 03:03:54) #3631

As a kid I absolutely loved these movies but had no idea there was a 4th one

Edit : wait, that's the one with the miles kid.

Honestly, most of the movies were okay. Weren't bad but also. nothing groundbreaking. Which was fine, I don't expect anything like that all the time,

1

@Necromancer0225 | 2021-10-18 14:29:47 #3632

I remember loving this, and I also remember one specific thing from the first movie: when Uncle Ian says there's only one rule : there are no rules! I was really confused cos it was like a paradox and I couldn't wrap my head around what that meant. Idk it just really bothered me and I spent too much time thinking about it

1

@heyzbeauz | 2021-10-20 21:38:01 #3633

Norm of the north is the real worst quadrilagy

@stretch6954 | 2021-10-21 20:43:50 #3634

My favorite character isnt any of the chipmunks or the chipettes its fuckin ian

▲ Hide 1 replies

@sberky98 | 2022-06-28 20:56:58 #1

ian supremacy

1

@Chasethe_G | 2021-10-22 03:11:46 #3635

Who lost it when Cool Cat made a surprise appearance?

1

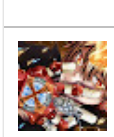

@shinkaiatsuya950 | 2021-10-22 06:19:50 #3636

Better than the resident evil movies.

@HwoarangtheBoomerang | 2021-10-28 05:18:34 #3637

Good review. Bad music. Just because you have the sonic soundtracks, that doesn't mean you have to use them.

K

@kianrodriguez4455 | 2021-10-29 15:59:06 #3638

Ok, so, I'm just gonna go and say it

First one: I liked it
Second one: it was iffy but I kinda liked it (doesn't mean I would give it a rewatch tho)
Third one: now you're scraping the bottom of the barrel
Fourth one: just fucking die

@crazycockatoo5816 | 2021-11-03 06:52:38 #3639

Did anyone hear that the current owner of Alvin and the Chipmunks is selling the full rights to the franchise for $300M?

7

▲ Hide 1 replies

@ninodesbordesofficial | 2022-03-25 23:43:29 #1

Chipmunks for sale 🤣🤣🤣

@ratlab568 | 2021-11-07 [illegible] #3640
Holy shit yo
5

The connection has been lost. Please reload the page ×

@tonic196 | 2021-11-07 11:20:35 #3641
2:58 WAIT THATS WHAT WAS HAPPENING IN THAT MOVIE???
2

@prodbyjj4y | 2021-11-07 13:00:01 #3642
The movie is meant for children

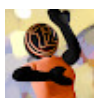
@The12err | 2021-11-07 22:10:22 #3643
I am a teenager, and I still like Alvin and the Chipmunks. Who else can relate?
1
▲ Hide 1 replies

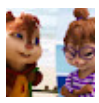
@chrisgomez1840 | 2023-03-13 03:14:35 #1
me no matter how old i get imma enjoyed aatc

@Rapscallion2871 | 2021-11-10 02:48:58 #3644
The first Chipmunks movie I saw was the Squeakquel and when I saw the first film I liked the first film better.

O
@acid84r3 | 2021-11-10 13:02:15 #3645
I remember the Steve Aoki cameo and freaking out as a kid lol
1

K
@karissalucas7095 | 2021-11-10 22:22:35 #3646
You are a silly, stupid man who has obviously never researched chipmunk-lore, otherwise you would know that this movie wasn't a cash grab but instead a passion project produced by the son of the chipmunks original creator, and everyone in it was so excited to participate. A lot of people were also involved in the 80s reboot, something you completely disregarded in your analysis of the history of the chipmunks and instead you simply said they dragged these characters out of the 50s when they have been around fairly consistently since then. You clearly didn't watch the 30 minute documentary detailing the process of creating this film, and you clearly have no soul because these well written and well performed films were both gut busting and heart wrenching.
5

J
@Jalushun | 2021-11-12 21:59:49 #3647
I looked away during Shipwrecked and thought autoplay played a video about Lord of the Flies

@bigboytimm | 2021-11-13 10:28:21 #3648
how dare you

@jnfawcet | 2021-11-14 23:36:14 #3649
ALLLLLVIN

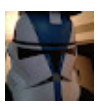
@BootyWarri0r446 | 2021-11-17 17:45:40 #3650
Ah man the old Alvin and the chipmunks movie with Frankenstein was sooooo fucking great my favorite movie as a kid haven't thought about it for years until now what a trip

@jeremiahdansereau2950 | 2021-11-21 16:23:25 #3651
Greatest Quadrilogy Ever: Lethal Weapon!

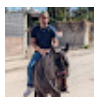
@OscarHernandez-dj3yv | 2021-11-28 20:05:18 #3652
I loved the first three movies the fourth one was not needed

S
@Star_-rm2ff | 2021-11-29 11:48:57 #3653
I'm at the top of the world, I flew to heaven, became friends with all the people in the world, My Minecraft distance chunks is through the roof. And yet through all that, I never found the person who Fucking asked for you to make this pathetic excuse for a YouTube video!!!!
1

@nickey1848 | 2021-12-05 15:20:40 #3654
This is objectivly wrong+ratio+unfollowed+smh do better
▲ Hide 1 replies

@ninodesbordesofficial | 2022-03-25 23:42:38 #1
Aha, twittard over there

@MickeyMouse-km3pi | 2021-12-08 15:44:36 #3655
The female chipmunks ruined the franchise there the reason why the movies sucks
1

@TheWhite | 2021-12-08 22:47:20 #3656
In the fourt
1

The connection has been lost. Please reload the page ✕

L

@lindalee9537 | 2021-12-08 22:57:44 #3657
I liked the movies
1

Z

@zarawoods6973 | 2021-12-09 02:27:35 #3658
He said the animation roadchip was better? What?! It’s terrible they don’t even look real anymore

@damonaguilar | 2021-12-09 05:26:55 #3659
Bruh really made a review on four kids movies

@IanAndHudsonProductions | 2021-12-09 21:36:26 #3660
Ian was the victim. #IanGang
3

@BabyGhast4 | 2021-12-12 10:21:37 #3661
10:02 that caught me off guard. Also, very funny.

@catcat7910 | 2021-12-12 15:13:49 #3662
Kung Fu panda

@thomas.maher1 | 2021-12-12 22:08:21 #3663
it was good

@joshuavis2736 | 2021-12-13 11:37:58 #3664
Simon and Theodore don’t change at all in the posters. Alvin does in the 3rd one because of his sick hand movement. But it’s just when you have that 1 good photo and you use it everywhere

@JackAttackgamingXD | 2021-12-13 15:36:37 #3665
Sh🐬t gets real when you realize Alvin and the chipmunks are squirrels
4

@JackAttackgamingXD | 2021-12-13 15:37:54 #3666
When I was younger I thought Squeakuel was a pun for prequel not sequel
1

@VioletSkipperX194 | 2021-12-13 20:32:59 #3667
Open Season

@PaRappaXD24 | 2021-12-14 16:17:49 #3668
1:08 chamoy

@sigmalj2309 | 2021-12-15 18:56:15 #3669
Banging movies In my opinion no cap
2

C

@christianbosi | 2021-12-16 13:43:18 #3670
Alvin And The Chipmunks is my favorite movie quadrilogy ever
1

L

@lilibethbias4458 | 2021-12-16 17:53:25 (edited 2021-12-16 17:56:48) #3671
i like this but i am ten and turning eleven soon and don't really understand or care about this so i don't have the best opinion but its not that bad its not awful

@philipmar [illegible] #3672

The connection has been lost. Please reload the page ✕

what did I g [illegible] a review. Words could not even describe how worthless this trash is. The title is never explored- what makes this quadrilogy so bad? What makes these films go down in infamy? All you cover is a basic background of the chipmunks, and the plot of the 4 movies, with a sprinkling of "the thing is bad." and "this is also bad". I could have gotten the same information from a FUCKING WIKIPEDIA ARTICLE. You have no creative ideas or insight to share, and the whole reason that this has so many views is because fucking degenerate 14 year olds remember getting the chipwrecked dvd for christmas or some shit.
If you just want to shit on these movies, then that's fine, but you made it so lame. I want these films fucking TORN APART PIECE BY PIECE. Your lazy references of "hurr durr remember shake it up?? remember how bad it was? Remember SMURFS?!" are meaningless and are of no value.
I hate this video so much because not only did I feel like I wasted my time, but you wasted your editor's time with such drivel.
This video represents everything I hate about internet armchair criticism, and how all people want is to consume vapid media junk food.
1

▲ Hide 3 replies

@philipmartins4278 | 2021-12-17 17:32:44 #1
😂

@ninodesbordesofficial | 2022-03-25 23:41:52 #2
@@philipmartins4278 don't worry, side effects of lean
1

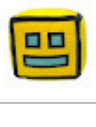

@sberky98 | 2022-06-28 20:51:57 #3
@@ninodesbordesofficial LEAN

@infinite2943 | 2021-12-17 17:03:01 #3673
lies

@Pikachu-sc1yc | 2021-12-17 22:12:56 #3674
Among Us

▲ Hide 1 replies

@ninodesbordesofficial | 2022-03-25 23:41:09 #1
I- HAHAHAHA

@alvaromarianocarpio965 | 2021-12-21 07:36:39 #3675
HATER!

@GuiltlessGear | 2021-12-24 03:46:47 #3676
theodore's not dumb he just likes to eat youre a bully

@mercuricchow | 2021-12-24 08:20:52 #3677
Love the movie or not, there HAS to be more people, who actually found the chipmunks extremely annoying-
1

@Luissv72 | 2021-12-26 02:10:24 #3678
The best Quadrilogy is Mad Max
1

▲ Hide 1 replies

@ninodesbordesofficial | 2022-03-25 23:40:43 #1
Hey I've seen mad Max with my mom

@Calllllllllllllllllllllum | 2021-12-26 14:08:38 #3679
The best joke in the whole franchise was in road chip when in the airport miles said it’s just a doll and the security guard replied with Chucky was just a doll
32

@F7Coast | 2021-12-29 02:25:38 #3680
This wasn’t bad this was great for kids

P

@potatoassassin9590 | 2021-12-29 12:50:31 #3681
I went to see all of these in the cinema. What have I done.
1

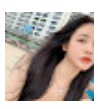

@GyeongmiBaeb | 2021-12-30 04:50:38 #3682
Ok I've stalked through your channel enough. Guess it's time to finally subscribe 😅
1

@digikid3347 | 2021-12-31 01:23:54 #3683
Yet another movie where it's made better (ish) by the villain
1

@Taelor_ | [illegible]
Yum 10:03

The connection has been lost. Please reload the page

#3684

@williamcollis455 | 2022-01-01 06:16:31 #3685
The fact that you use classic Sonic music as simple background music is an insult to those tracks.
1

@foxxylee3 | 2022-01-01 14:33:00 #3686
10:02

@blindmario | 2022-01-02 09:28:24 #3687
I remember seeing the force awakens with my dad and movie hopping to road chip. One of the best movie theater experiences for me.
13

@jakus. | 2022-01-03 03:38:24 #3688
The first movie was the only one that was decent. All the other ones sucked.

@ArianaWoods112 | 2022-01-04 14:26:34 #3689
I didn’t know there were more than two movies 🤷🏾‍♀️
1

@dannidreamer5561 | 2022-01-05 07:19:48 #3690
Ayo, do you live in a world where the 4 I've ages don't exist?

@MrMelonsz | 2022-01-05 15:16:25 #3691
I’m very critical with movies because I like to indulge in the drama industry commonly and I was also exposed to masterpieces and train wrecks at a very young age.

These movies weren’t good at being movies, they were good at being a placeholder for childhood entertainment.

I feel like most of the good reviews for these movies are just nostalgia which I completely understand. But if these movies were released this year, nobody would ever know they existed.
7

▲ Hide 1 replies

@dcb99filmz | 2023-08-17 04:34:25 #1
Have you seen the 80s cartoon? It's actually pretty good.

If only they'd make a full release for it...

@Deadbass_ | 2022-01-05 21:43:57 #3692
Is no one going to talk about the Bella Thorne reference? 💀💀💀💀💀💀

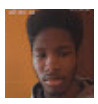

@RodAnimations38 | 2022-01-05 22:57:13 #3693
Oh so we're the same age.😁

@deer.disappeared | 2022-01-07 20:37:43 #3694
L take alvin and the chipmunks > pulp fiction or some other cult classic idc fuck you

@eethanl | 2022-01-09 02:20:59 #3695
why are all of the villans actors who took part in arrested development

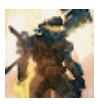

@TAURASIIGamingTV | 2022-01-10 11:22:26 #3696
The way release road chip on the day as the force awakens was bad timing

@TwisterzX0_VIII | 2022-01-10 16:48:41 #3697
a l v i n

@Lumberjack_king | 2022-01-11 04:20:48 #3698
5:55 whats wrong with okay it is basic and cheap/free in any editing software and shouldn't be used for movies
5

@Lumberjack_king | 2022-01-11 04:25:57 #3699
9:03 some one on the team was a furry
10

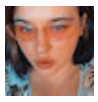

@Faunatur | 2022-01-14 02:50:17 #3700

Does this n

The connection has been lost. Please reload the page ✕

3

▲ Hide 1 replies

@sberky98 | 2022-06-28 20:50:41 #1

ALVIN MIKU :SOB:

@Archivist_of_Stupendous_Wave | 2022-01-14 02:50:17 #3701

10:00 I CANNOT

2

▲ Hide 1 replies

@questworldiangreenknight7455 | 2022-02-22 08:15:39 #1

Oh Christ! 😂🤣😆

@gabethebabe3337 | 2022-01-15 07:25:58 #3702

Simon got the best head

2

@R1GHTS1DE | 2022-01-15 07:34:23 #3703

you should play wii bowling for real

1

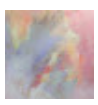

@Kuzey457 | 2022-01-16 08:44:01 #3704

Maybe I'm a bit biased cause of childhood, but I feel a lot of people unfairly judge the Chipmunks against standards they don't against other cartoons with similarly if not even more wacky premises, just because of blind hate or their voices or whatever. Like, "oh singing chipmunks what a stupid idea", like an annoying talking sponge or one of the many other crazy cartoons are really much better?
While the last three movies are cringe, the first one I think is an okay decent kids film. Though I never met anyone else that liked it.
Always the oddball out as usual lol

@jaydenmontgomerysvhsarchiv5057 | 2022-01-17 11:18:53 #3705

i saw a few minutes of alvin and the chipmunks (the first movie) on disney channel in orlando in 2018

1

@animegamerjace9851 | 2022-01-20 04:18:44 #3706

Whether you love or hate this movie, they at least have the best designs for the Chipmunks, bc most of the others don’t even look like actual Chipmunks 🗿

3

▲ Hide 2 replies

C

@cyberdalek615 | 2022-09-25 10:05:31 #1

Which particular movie are you referring to?

@animegamerjace9851 | 2022-09-25 14:55:47 #2

@@cyberdalek615 All 4 of them

@Adam-mt1bv | 2022-01-26 18:10:12 #3707

When I was younger I loved the first two movies

3

@bigbaddoggie8794 | 2022-01-27 07:59:33 #3708

In 2021 i Watched all of the movies But i would say the best Quadrilogy!

1

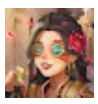

@akuma4321 | 2022-01-31 20:54:13 #3709

i actually saw chipwrecked in theaters with my grandparents and i don't remember *any* of it

1

@elijahfordsidioticvarietys8770 | 2022-01-31 23:10:54 #3710

4:14 personally, I'd rather watch a movie about Barney Stinson than about the Smurfs.

4

@Bigassgorilla1 | 2022-01-31 23:42:57 #3711

I remember having a blast with these movies. I didn’t care if it was bad back then

1

@Deedo_67 | 2022-02-02 09:50:46 #3712

Now we call chipmunks singing high pitch and annoying nightcore.

4

@Primordia | #3713

nice to see

The connection has been lost. Please reload the page ✕

2

@nintengodagamer | 2022-02-05 06:30:15 #3714

2:36 I don’t know if I heard this song before or not I just can’t remember, can anybody explain to me what this song is!

1

▲ Hide 1 replies

@miniluv73 | 2024-04-06 18:52:43 #1

It is Soleanna New City from Sonic the Hedgehog (2006)

@mr.dr.prof.patrick7284 | 2022-02-07 19:05:14 #3715

As a kid I used to fall asleep to the sqeakquel on my DVD player and I have so many memories of me waking up to the main title screen blaring and It pissed me off but I was scared of the dark then so I never turned it off and it was just a dreadful night

1

@JoboGamezzz | 2022-02-07 22:59:41 #3716

I would say the jp/jw movies which I want a vid on but there are 2 others

1

@Sly88Frye | 2022-02-08 19:36:51 #3717

Okay I did not expect to end with Alvin being Stewie. lol

1

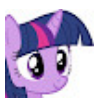

@JennyGarcia-vh2mt | 2022-02-16 02:54:20 #3718

Request: The Worst Film Standalone - Yogi Bear

3

@eazymb. | 2022-02-18 21:29:47 #3719

Ain’t no way they had four of these.

2

@Paweł-uwu | 2022-02-19 12:20:41 #3720

The movies are very good why are u hating them that much

▲ Hide 2 replies

@questworldiangreenknight7455 | 2022-02-22 08:12:14 #1

R u high?...

1

@Paweł-uwu | 2022-02-22 08:35:55 #2

@@questworldiangreenknight7455 yes

2

J

@jackwalsh3942 | 2022-02-20 21:54:27 #3721

16:33 Brian look out 🤣🤣🤣🤣🤣🤣🤣🤣

4

@WhatAG23 | 2022-02-21 05:41:06 #3722

the one memory I have from this movie series was that for the longest time I thought the actual word was squeaquel instead of sequel and I didn’t find out until like two years later

5

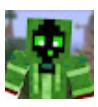

@Checkado | 2022-02-21 18:42:13 #3723

The gods

2

@TheGreenBeast539 | 2022-02-21 21:06:27 #3724

The first movie I remember seeing in theaters was the third movie.

1

K

@kathleencastillo3261 | 2022-02-23 02:23:33 #3725

The last movie was good

1

K

@kenewbell7755 | 2022-02-25 06:05:35 #3726

10:18 That's Digger the gopher from Nascar he was retired some time ago.

4

@55twintv3 #3727

15:24 - 15:2

The connection has been lost. Please reload the page ✕

It did

@BoomyShakes | 2022-02-26 22:27:17 #3728

I'm going to 100% honest LS Mark, with the animated shows (Not ALLLLLLLLLLLLLLLLLLVVVVVVVVIIIIIIN! we don't talk about it) , and its animated movies, they were really good. Any moment was caught was perfect. You could feel emotions and see them too. Even Cookie Catcher the Third's death.....

@animegamerjace9851 | 2022-02-27 06:05:49 #3729

7:29-7:35

@jingles8190 | 2022-02-28 10:09:13 #3730

ian looks like anthony fantano's dad

1

@hnickel4757 | 2022-03-01 18:41:00 #3731

I am contractually obligated to listen to Stardust Speedway every time I hear the first few seconds of it in your outro.

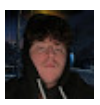

@CodaSlaps | 2022-03-02 06:24:35 #3732

I Love The 1st 2 Movies but it jus goes Downhill from there

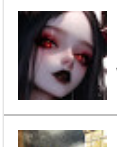

@Livithen86 | 2022-03-03 00:54:21 #3733

Walk with three lives

@Mrcensored113 | 2022-03-03 13:21:41 #3734

I like underdog live action

@oliver_adams_films | 2022-03-04 03:58:00 #3735

The animated chipmunk movies go hard tho

@pine608 | 2022-03-04 19:21:16 #3736

Why are half the antagonists of these movies Arrested Development alums

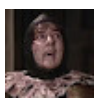

@silyknow | 2022-03-05 14:09:57 #3737

The people who made the cartoon in the 60s are squirming in their graves

@Tehgj385 | 2022-03-05 15:34:32 (edited 2022-03-05 15:35:41) #3738

When the first 3 films came out I was still pretty young, and I really liked them. However I was 10 when the 4th film came out and I totally lost interest, and later the same with the first 3 films

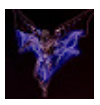

@themotivatedmaycry9120 | 2022-03-05 16:45:35 #3739

I'm glad the disaster movie scene of the chipmunks didn't just scar me 😂

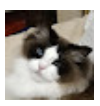

@the_pinkerton | 2022-03-05 23:28:04 #3740

The gratest quadrilogy, Avengers maybe?

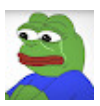

@chrisp...chicken1038 | 2022-03-06 05:40:25 #3741

The cgi in part 4 for the chipmunks looks so bad!

@giraffeman326 | 2022-03-07 00:15:49 #3742

Wait... there's a fourth one?

P

@prowolf633 | 2022-03-07 02:11:30 #3743

No one understood that I liked the old chipmunk shows when these movies came out! I am so happy I found this video ❤️

@clankertown | 2022-03-07 21:39:29 #3744

2:24 this statement aged wonderfully

1

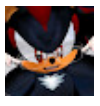

@Shadoreo | 2022-03-07 21:39:38 #3745

Wtf do you mean they're gods

▲ Hide 3 replies

@ninodesbordesofficial | 2022-03-25 23:38:21 #1

They drank too much lean, that's it

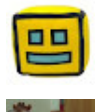

@sberky98 | 2022-06-28 20:40:09 #2

@@ninodesbordesofficial LEAN

@ninodesbordesofficial | 2022-06-28 20:50:43 #3

@@sberky98 lean!!!!!😳😳😳😳🥴🥴🥴🥴🥴😆😆😆😆

E @evierichar | 2022-03-08 [illegible] #3746
Nothing wi

The connection has been lost. Please reload the page ✕

@PhilomathWizard | 2022-03-08 16:10:20 #3747
Please be careful when talking shit about these chipmunks, our God Simon Seville might not be pleased.

@d1sentegrat1on83 | 2022-03-08 17:10:54 #3748
A few months ago, I got put in an adolescent psychiatric hospital. We had to sit in a group room all day every day with nothing to do but watch TV. There were a bunch of shitty kids movie dvds for us to watch, and lucky me got to sit through 3 rounds of Alvin the Sqeakual, followed by 2 rounds of Sing, and then listen to the younger kids sing outdated pop songs in high pitched voices for the rest of the day. Needless to say, I left the hospital feeling more insane and traumatized than I was when I went in, and I have those furry little bastards to thank for it.

@karystmania5509 | 2022-03-09 13:16:12 #3749
How do they not get copyrighted since they are just using other peoples songs?
▲ Hide 1 replies

@IlyaRhythm | 2022-03-18 07:22:20 #1
Paying royalties

@kylemeyer6438 | 2022-03-10 04:36:42 #3750
yo underdog was pog tf u mean

@lukedavies3654 | 2022-03-10 16:43:13 (edited 2022-03-10 16:43:48) #3751
God I remember in primary school they'd put in "Alvin and the chipmunk s 2" Every. Single. Fucking. Time. During wet breaks which happen all the time in Britain and the worst part is they restarted it every time so we couldn't even finish it

@georgecactusultimate848 | 2022-03-11 05:05:20 #3752
I see a cap 🧢
1

@ARCtheCartoonMaster | 2022-03-11 05:58:25 #3753
I think you mean "tetralogy". The word "trilogy" comes from Greek, not Latin.

@aliadrift | 2022-03-11 09:12:50 #3754
The 1987 movie "The Chipmunk Adventure" is super fun and everyone who has any interest in the Chipmunks should watch it. It has this song "Diamond Dolls" that I unironically love and listen to all the time. The story itself is pretty interesting too.
19

@ianbrown3948 | 2022-03-11 14:21:18 #3755
It's more entertaining than lord of the rings and games of Thorne or trash that's based on med evil times or history all together

@radicat2666 | 2022-03-13 02:14:44 #3756
i lov the sonic music in the background

@jennifermontoya2065 | 2022-03-13 22:43:10 #3757
I fucking loves the movies say what you want but idc
1

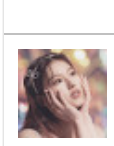
@jennifermontoya2065 | 2022-03-13 22:43:21 #3758
Chipwreck best movie
1

@takodahager4165 | 2022-03-13 22:56:24 #3759
Reads Title
spits out coffee WAIT THERE'S 4?!?!?!?!

@Wubbaduckie | 2022-03-14 07:22:29 #3760
I actually preferred chip wrecked over the squeakwel.
1

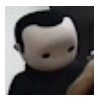
@evilbob420 | 2022-03-14 12:07:18 #3761
Chip-recked said "Incest for the wincest"

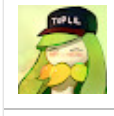
@scarfhat1 | 2022-03-14 22:45:21 #3762
Yoooo. I thought i was the only one who got nightmares from the rabid chipmunks from disaster movie

@riceboyy__ | 2022-03-15 03:15:51 #3763
Alvin and the chipmunks: meet the wolf man was the best

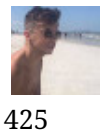
@jamesmcallister8124 | 2022-03-15 15:48:19 #3764
First movie wasnt that bad to my remembrance, but the others were flops

@Colourful | #3765
i think you

The connection has been lost. Please reload the page ✕

@keepingitreal71 | 2022-03-15 23:42:45 | #3766
Theodore taking a dump and Simon putting it in his mouth shows how low the Chipmunks went... Then seeing Ian in a makeshift dress in movie number 2 then I skipped the last few movies... Ross Jr must really be fucked up after all the drugs he did in the 1970s.... The careers of all involved are trashed... Simon is supposed to be the smart one! Yet we see him put a turd in his mouth... The only actor to get out alive is the one who was Toby.. He went on to be Capt Marvel!

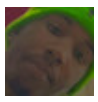

@krispyman2538 | 2022-03-16 03:12:44 | #3767
The first two were cute

@FallingD0ve | 2022-03-16 06:17:58 (edited 2022-03-16 06:18:47) | #3768
I was fucking OBSESSED with Alvin and the chipmunks and all the movies when I was like 8

Edit: I would literally listen to high pitched music on my ds and dsi pretending it was the chipmunks singing

J

@jamespusey7186 | 2022-03-16 23:05:47 | #3769
I actually haven't seen the second two, and I genuinely thought the introduction of the chipettes and the high school story were two separate films

@SuperBeastlyMario | 2022-03-16 23:29:34 | #3770
I swear I remember Zoe from the third movie dying. I dunno why but when I rewatched these films recently I was surprised she didn't die for some reason

S

@supafloppa | 2022-03-17 04:17:15 | #3771
I used to watch these movies long ago (like 2009 - 2011) I always thought the first one was the best

@godslayer9845 | 2022-03-17 06:41:24 | #3772
I actually really enjoyed the 3rd one
1

@BobRoss_lover | 2022-03-17 08:44:38 | #3773
Alvin getting the best head.

@journeygirlkelsey | 2022-03-18 18:34:34 | #3774
I was embarrassingly obsessed with them as a kid 😭😭 I had such a hardcore phase, I'm too embarrassed to think about it all oml. I hated Jeanette and shipped Simon with Brittany 😭

@mrbooty9887 | 2022-03-18 22:26:35 | #3775
I say the first 2 were good the rest were not that good

@4Average | 2022-03-18 23:11:16 | #3776
The best quadrilogy is either Toy Story or Avengers

@joepeter-lee6068 | 2022-03-19 00:26:22 | #3777
I will not have this Alvin and the chipmunks slander... they guided my childhood
2

@austintea | 2022-03-19 08:24:09 | #3778
I only clicked this video because I didn't know there was a 4th movie

@dylanmanf6427 | 2022-03-19 15:37:31 | #3779
I know these movies are bad but they are very nostalgic to me especially the 2nd one

@lenajk2004 | 2022-03-20 22:33:00 | #3780
the best quadrilogy is shrek smh

@officialktadude7031 | 2022-03-21 07:31:13 | #3781
Simon is smart for wearing glasses, Alvin is cool for wearing a hat, Theodore is dumb because he's a thicc boah. What the fuck are you taking about 😂

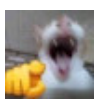

@Lost_InTheStarz | 2022-03-21 22:07:20 | #3782
The first movie was a staple of my childhood. I didn't hate Chipwrecked.

@mahnstroffan | 2022-03-22 06:19:09 | #3783
I actually enjoyed these movies lol but I was a kid so I guess I'm biased

@lawlietlawliet | 2022-03-22 08:34:27 | #3784
As a kid. This movie was always cringe.

@AlohaBra | #3785

I think Davi

The connection has been lost. Please reload the page ✕

@ChaChaChaddio | 2022-03-23 07:24:17 #3786

That disaster movie bit scared the shit out of me as a kid.

@TaeTae-em1lc | 2022-03-23 20:49:43 #3787

These movies had an important role in my childhood.

3

@j0rdan172 | 2022-03-24 03:27:46 #3788

Yeah say what you want but these movies literally impacted my childhood 💀😭

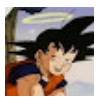

@luvvsushi6581 | 2022-03-24 18:33:19 #3789

What I hated the most is that they had a whole plot of Theodore trying to be a son with Dave. I know it's a kids movie but **what the fuck**

1

@SuperTurtle0 | 2022-03-25 19:48:38 (edited 2022-03-25 19:48:48) #3790

I remember the 3rd movie

@ninodesbordesofficial | 2022-03-25 23:48:54 #3791

God is good

God is great

God is goooo-ooooo

EEEUUUAAAAHHHH

▲ Hide 1 replies

@ninodesbordesofficial | 2022-03-25 23:49:11 (edited 2022-03-25 23:49:34) #1

#ishowspeed

B

@BlinkPS2 | 2022-03-26 01:44:59 #3792

I liked the first one, second one is passable, that's it

@ForeverCacti | 2022-03-26 07:12:47 (edited 2022-03-26 07:12:56) #3793

IdcI loved Alvin and the chipmunks as a kid I even owned the wii dance games of them.

@atleastdecent3810 | 2022-03-27 00:36:40 #3794

UNderdog also had Jason Lee

@rochelle3378 | 2022-03-27 00:46:15 #3795

1:08 funnier than all the movies

@michaelevans680 | 2022-03-27 02:47:29 #3796

:19 oh look a hurricane

C

@camperbbq3026 | 2022-03-27 20:08:23 #3797

L bozo + no bitches

1

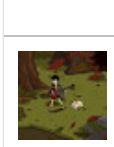

@cha0sk1lls | 2022-03-27 21:02:39 #3798

the first & second movie was good n thts it

@paris5831 | 2022-03-28 03:18:50 #3799

They were so annoying

M

@MichaelBoothofOz2009 | 2022-03-28 13:41:06 (edited 2022-03-28 13:43:59) #3800

I've only seen the first 3 films. I liked the second one, because I felt it had a good plot and some strong character dynamics. The first one was also good. But the third one had scenes that dragged on and on.

4

@EatenPaint | 2022-03-28 18:20:14 #3801

I have never seen someone be so incorrect about a movie, you're an idiot

1

@rhyspiece7657 | 2022-03-28 22:39:01 #3802

imagine zendaya in alvin and the chipmunks

▲ Hide 1 replies

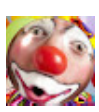

@clownball3457 | 2022-08-13 02:50:13 #1

if they did a 2022 reboot of this franchise, they would almost certainly cast her as the main chipmunk girl

@alexdeghost2729 | 2022-03-29 16:20:32 #3803

I don't mind the first movie or the series really.

@namesjor #3804
I had a sim
The connection has been lost. Please reload the page ✕
1

@Rocketshoes | 2022-03-30 06:15:43 #3805
I only liked number 1 and number 3

@Abdelhak732 | 2022-03-30 12:36:59 #3806
I remember watching that kabyle dub of alvin and the chipmunks movie in my childhood. Lol a lot of memories

@speccyfilms8387 | 2022-03-30 14:19:14 #3807
Avengers quadrilogy got nothing on Alvin and the Chipmunks

@derelp99 | 2022-03-30 18:07:27 #3808
the first 2 movies 10/10 in childhood
1

@trpppyyyy913 | 2022-03-31 14:29:33 #3809
There were 4 of these??

@ZZ-rc1yw | 2022-03-31 22:25:34 #3810
The first one and the second one were the only movies that should've seen the light of day

@csx3180 | 2022-04-01 12:56:12 #3811
Man I still have the DVD somewhere from my childhood in Morocco, 1998 baby

@talanpollack9441 | 2022-04-02 02:39:42 #3812
I saw the 4th one with my mom instead of watching force awakens with my dad and brother lol

@cartoonkid1016 | 2022-04-02 18:30:44 (edited 2022-04-02 18:30:59) #3813
I love Alvin and the chipmunks
1

@funecheeseofficial3576 | 2022-04-02 19:45:13 #3814
Peter Rabbit's Live action movie is still better

@nessexceptless | 2022-04-03 14:03:37 #3815
hello, is this not the wonderful fellow behind the channel known as splashdash?
1

@Hi_im_moongood | 2022-04-03 16:09:21 (edited 2022-04-03 16:24:15) #3816
I remeber going to watch the third movie when it came out and being obsessed with it for a few months (I HADN'T watched the first two movies prior and I still refuse to do so)

@davidbolger2000AD | 2022-04-03 18:04:44 #3817
Alvin just looks like a paedovile!!

@starkillersneed | 2022-04-04 01:39:00 #3818
Do you like Alvin and The Chipmunks? Their first movie was a little too new wave for my tastes, but when The Squeakquel came out in '09, I think they really came into their own, commercially and artistically. The whole soundtrack has a clear, crisp sound, and a new sheen of consummate professionalism that really gives the songs a big boost. He's been compared to Elvis Costello, but I think Alvin has a far more bitter, cynical sense of humor. In '15, Fox released this, Road Chip, their most accomplished film. I think their undisputed masterpiece is "Christmas Don't Be Late", a song so catchy, most people probably don't listen to the lyrics. But they should, because it's not just about the pleasures of holiday cheer and the importance of hula hoops, it's also a personal statement about the band itself.

@MrArgus11111 | 2022-04-04 05:47:53 #3819
Remember when David Cross attacked Larry the Cable Guy for doing SHITTY HORRIBLE HILLBILLY SHIT COMEDY and then he was in these movies lol
1

@jinxysaberk | 2022-04-04 21:01:59 #3820
Ngl Ian is the only character that gave me joy and the fact he wasn't in the latest one made the entire experience miserable

@woopsiedaisyy | 2022-04-06 04:26:28 #3821
8:22 my favorite scene

@TheSameGoobyGuy | 2022-04-06 07:10:42 #3822
Phew, the negative snow storm can't get us here... AAHH!
1

@PSO2_FM | #3823

The SMURF

& *NEIL PATRICK HARRIS "

The connection has been lost. Please reload the page ✕

V

@vitofatibene2815 | 2022-04-08 11:49:25 #3824

For the Algorithmus

@jwood8769 | 2022-04-09 00:37:35 #3825

I never even knew there was 4 of these things

C

@christopherbrownmaaga4668 | 2022-04-09 17:20:53 #3826

There was Six Chipmunks

@TheReZisTLust | 2022-04-10 03:23:20 #3827

Alvincore was a unique time in music

J

@jackforder8970 | 2022-04-10 12:40:44 #3828

I know this video is over 2.5 years old but the reference you didn't understand was one to an old NASCAR mascot. NASCAR had put camera's in the track and gave it an animated gopher to appeal to kids named Digger. The idea was scrapped after a couple years and is pretty forgotten

1

A

@averagejoe5145 | 2022-04-11 10:53:12 #3829

The Chipettes have a history of being oversexualized even BEFORE these films came out! The Dorkly channel pointed out some instances of this in their "10 Inappropriate Scenes in Kids Cartoons" video. FYI, I'm NOT trying to justify it. I'm actually saying it's WORSE than you think!

1

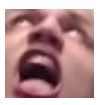

@Stopitpls | 2022-04-11 18:17:24 #3830

I love these films purely for the hundreds of hours I dedicated just to watching them day after day when I was young.

@arbiter8731 | 2022-04-11 22:47:06 #3831

Well unlike ***cars*** I can kinda understand why people like the first couple movies

@Gbord-777 | 2022-04-12 01:30:50 #3832

I actually enjoyed these and the smurfs as a kid, but that's what happens you grow up and you figure out stuff sucks, they're were a couple laughs "as a kid" but the movies do suck a lot now that I'm older

@Pincode05 | 2022-04-12 07:49:24 #3833

Im just jamming to the Sonic music

2

@AutoRockinRacing94 | 2022-04-13 00:11:50 #3834

10:19 oh Digger, the infamous character FOX Sports used for NASCAR races

@arktya | 2022-04-13 15:41:40 (edited 2022-04-13 15:47:19) #3835

regardless of how bad Chipwrecked is, I still think the joke with Ian telling Dave that he's always watching and putting his pelican costume head on backwards as he walks away was pretty funny

283

▲ Hide 2 replies

@musaedits1115 | 2024-08-08 22:38:53 #1

For me chip wrecked is underrated

23

@ariefhairy2003 | 2025-06-04 16:20:54 (edited 2025-06-04 16:21:15) #2

It's the best in this quadrilogy I lowkey thought people would hate the 4th not 3th

3

@T1A9TY | 2022-04-14 04:35:48 #3836

I've watched all of these movies when I was younger

@pacielsadboycinefilo | 2022-04-14 14:28:56 #3837

Why do this movies have the cast of Arrested Development as the villans? First we have Tobías and then we get Buster wtf

1

@YouKnowImOnMyPeriodYah | 2022-04-16 08:42:24 (edited 2022-04-16 09:32:14) #3838

I honestly want a 5th movie just so I can hear lil nas x being played over some chipmunks. That's meme content I can get behind

Edit: chipwrecked is a worse version of Rugrats Go Wild-

4

@Zillasauru [illegible] #3839

The connection has been lost. Please reload the page ✕

I think the t

1

@ruby23876 | 2022-04-17 08:47:38 #3840

I disagree, I really like these movies...even if the writing and things were bad I would still like it I MEAN THEODORE IS JUST PURE FUCKING GOODNESS

3

@JEFFVADERNJ | 2022-04-17 15:14:43 #3841

David Crosse is amazing in the first one

2

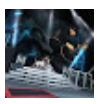

@Reds-Retros | 2022-04-18 21:38:14 #3842

"but after a while the novelty of characters singing with sped up voices thankfully wore off"

Oh really? Tell that to any modern pop song.

▲ Hide 1 replies

@tailsprowerfan2729 | 2022-05-01 23:10:18 #1

The only good singer with a high voice is king demined

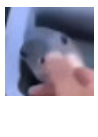

@trashboat6436 | 2022-04-20 12:55:05 #3843

Ok but no one brought up the fact that Simon was voiced by Matthew Gray Gubler who is Spencer Reid from Criminal Minds.

▲ Hide 1 replies

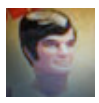

@jimmymelendez1836 | 2022-09-20 04:35:45 #1

He did the voice of Simon? Then who played the evil record producer?

@gretalong4375 | 2022-04-20 20:39:55 #3844

But these are good movies, you know?

2

I

@leightonscott1524 | 2022-04-23 21:22:56 #3845

for an entire year I watched the alvin and the chipmunks movies every. single. day. good times

11

@Sryloth | 2022-04-25 15:04:58 #3846

Well i dont really hate the franchise. I like the movies since they were my childhood but there are indeed bad and cringe stuff on it. Like they used the same renders in every of the movie cover arts. Also if you listen to the music at the extras selection in the movie menus, they are filled up with ridiculous parts of the chipmunks popping in and dancing. So many cringe stuff in the movies but yknow, its my childhood i cant hate it

@Samfan4Films777 | 2022-04-28 02:37:57 #3847

So glad that you also hate it, I freaking hate them.

2

@lordartoriuscollbrande7434 | 2022-04-28 19:45:46 #3848

I don’t know dude. The Evangelion Rebuilds honestly challenge this being the worst film Quadrilogy ever created. Just saying.

@gabmoreno280 | 2022-04-28 22:02:07 #3849

This was the first time seeing Zackery Levi as a kid only to know he becomes Shazam

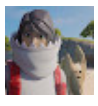

@RPG_Choco | 2022-04-28 22:25:35 #3850

Alvin and the chipmunks is amaizing

1

@TheMonk3613 | 2022-04-29 01:30:37 #3851

The fourth one had John Waters in it with the implication that Alvin saw Pink Flamingos.

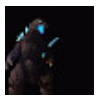

@carterjames5917 | 2022-04-29 11:05:59 #3852

I don’t care what people say. These movies are my childhood

28

▲ Hide 1 replies

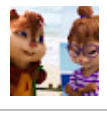

@chrisgomez1840 | 2024-11-29 09:10:25 #1

mine too n i will always love these movies

@patrickmarsh2538 | 2022-04-29 13:06:45 #3853

Shrek!

@Silentgho #3854

Only first t

The connection has been lost. Please reload the page ✕

@juice4826 | 2022-04-29 14:01:01 #3855

Dude what everyone loved these movies

@damarisbriones_ | 2022-04-30 01:06:39 #3856

6hyrcidlifjccimjn

@mocapcow2933 | 2022-04-30 05:01:53 #3857

In 2019, Pierre Bourne released TLOP4, and it created, at the time, the best quadrilogy.

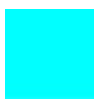

@sickboy8914 | 2022-04-30 09:25:53 #3858

I thought #1 and #3 were the only one's, wow.

@cup-o-joe4679 | 2022-04-30 14:00:04 #3859

Fun fact the same thing almost happened to Marvin the martain he almost got turned into a live action christmas film

@sqweeps.03 | 2022-04-30 18:19:47 #3860

10:22 That’s digger. I remember it being prominent with Nascar on fox coverage from that time

1

@michaeljacksonfanclub8019 | 2022-05-01 00:39:33 #3861

100%

Disagree

@tailsprowerfan2729 | 2022-05-01 23:06:24 #3862

There voices are so bad REEEEEEEEEE HEEEEEE BEEEEE PEEEEEEEE TEEEEE YEEEEE DEEEEEE FEEEEEE JEEEEEE KEEEEE

@en5016 | 2022-05-02 01:18:52 #3863

idk why so many people hate on aatc

1

@Oogidahboogidah | 2022-05-03 02:57:16 #3864

Those movies rule

@ALYTALyrics | 2022-05-03 14:08:35 #3865

i loved this franchise when i was a young kid but i thought the second movie was so boring.

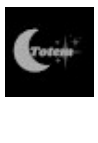

@Totem11 | 2022-05-04 23:57:55 (edited 2022-05-04 23:58:42) #3866

Honestly I liked all of the movies maybe I’m biased because I grew up watching and enjoying these movies but I don’t think they were that bad in my opinion tbh

1

@talesfromthetrip | 2022-05-05 16:26:14 #3867

I loved this movie as a kid

1

@adamRsandler | 2022-05-06 00:25:05 #3868

surprised that you didnt make an earl joke since dave is played by the same guy as earl

1

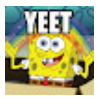

@eddyspaghetti2229 | 2022-05-06 03:22:49 #3869

Alvin and the Chipmunks 23: Holy Chip

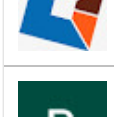

@blockstutorials1881 | 2022-05-06 04:24:17 #3870

LS Mark did u get a fucking concussion?? like why are you attacking kid shows now stick to ma shows

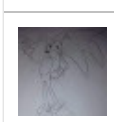

@rebeccacummings6697 | 2022-05-07 13:38:47 #3871

I look like Theodore but I'm smart lmao 🤣

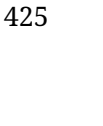

@deslardesslok | 2022-05-07 16:34:05 #3872

12:33p.m. 5/7/2022

@meltoisa [illegible] #3873

I hated the

The connection has been lost. Please reload the page ✕

@lukepotato4361 | 2022-05-08 16:29:47 #3874

chiprecked was the morbius before morbius. it was the best movie ever.

1

▲ Hide 1 replies

@sberky98 | 2022-06-28 20:35:50 #1

it was the most movie ever

@CyllieCreator | 2022-05-09 13:41:44 #3875

Only person who was good in the movies was the actor who played for Ian Hawk lmao 😂

These movies were trash. BUT they still give nostalgia.

Cause hey! Childhood 👦 🤷‍♂️

@CyllieCreator | 2022-05-09 13:56:23 #3876

Rover is NASCARS mascot they use during live broadcasts on race day.

Sometimes they'll display him popping up from the ground on the track if they are using a on ground camera shot while the cars are passing by.

It was a NASCAR joke to say the least.

@damienknight1002 | 2022-05-10 13:13:56 (edited 2022-05-10 13:14:16) #3877

I don't think Alvin and the Chipmunks: Chiperecked is a bad movie. It was very fresh, energetic, and sometimes heartwarming. Plus, the chemistry between Alvin and Brittany is beyond adorable.

966

▲ Hide 10 replies

@notwell3605 | 2022-07-09 19:00:23 #1

i enjoyed it too as a kid but yeah it's not that good either and i can see why people would think it's awful

129

@l4w4nr3z1m | 2022-07-17 09:22:18 #2

Lmao, Alvin and The Chipmunks movies are my guilty pleasure but in the level of enjoyment as a kid, i do think Chipwrecked was the best amongs all of them

142

@rslr1869 | 2022-09-20 01:50:28 #3

Same

4

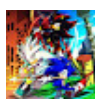

@reggielacey2235 | 2023-01-20 00:13:03 #4

@@l4w4nr3z1m I liked them

6

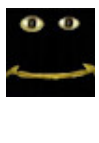

@SomeCringeAssYoutuber | 2023-02-08 16:27:19 #5

I love the films too. I didn't knew that fourth part even exists lol. I gonna watch it someday.

12

@HolyBlueMarbleMapping | 2023-05-21 23:15:44 #6

Unpopular opinion: It is actually the BEST Alvin & The Chipmunks Movie of all time.

25

@Sp3ctrall | 2023-06-05 19:02:03 #7

It's the best one imho!

8

@LFAFSTYLE | 2023-08-08 23:34:54 (edited 2023-08-08 23:34:53) #8

YES! It's my favorite of all of the 4, it's great.

6

@materekpl6032 | 2023-10-21 00:34:21 #9

For me songs put it on top of the other "new" ones.

2

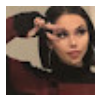

@Adelaide. | 2025-03-10 15:38:11 #10

that's actually is my favourite one!! i loved it as a kid

@Nic_2751 | 2022-05-11 02:27:36 #3878

Alvin truly was the starting point of awful nostalgia reboots

@spacecow | 2022-05-12 02:28:32 #3879
You're extr

The connection has been lost. Please reload the page ✕

@Unibiub | 2022-05-12 02:28:32 #3880
Eh

@winterdreller5840 | 2022-05-17 00:46:08 #3881
Okay but the first movie brought me one of my most favorite early 2000's songs

@sadgirlhours4088 | 2022-05-17 14:16:13 #3882
I was fucking obsessed with these goddamn movies as a kid. And I dont fucking remember anything. These dont register in my memory despite the fact how deeply obsessed I was about them.

@mayomeister | 2022-05-17 15:03:01 #3883
Uncle Ian has to be the king of the trilogy

@SaturnStikGaming | 2022-05-18 11:00:55 #3884
Damn, I remember being a fanatic of these movies as a kid. They just kinda suck now.

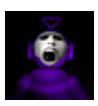

@arthurpietrogarcia1057 | 2022-05-19 19:11:30 #3885
I'm not gonna lie, But David Cross pretending to be one of the chipettes was the funniest shit ever.
266

▲ Hide 3 replies

@chrisgomez1840 | 2023-03-13 03:03:08 #1
my cousin loved dat scene espcially in spanish its hilarious
15

@l4w4nr3z1m | 2023-12-19 15:13:36 #2
My 5 year old self laughed so hard watching it. Now it's just like "what the fuck....." 😂
5

C

@clairehislop5873 | 2024-06-25 11:23:55 #3
I honestly felt so sorry when I saw him in that scene
2

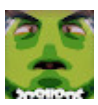

@LukesShinanigansAndVideos | 2022-05-20 15:45:46 (edited 2022-05-20 15:46:03) #3886
10:02
why
1

@XIV_IIV | 2022-05-21 18:55:53 #3887
GASP How dare you 😡

@sleep6837 | 2022-05-22 16:02:18 #3888
Forever dissapointed that Alvin and the Chipmunks: Chipwrecked didn't follow a Lord of the Flies angle where they slowly lose their mind and descend into psychotic paranoia, butchering each other

@Ghostyplays53 | 2022-05-22 22:44:32 #3889
I disagree these movies were part of my childhood this is a big no

@Ghostyplays53 | 2022-05-22 22:45:19 #3890
I disagree these movies were part of my childhood this is a big no
1

@codyromrell6897 | 2022-05-23 04:14:02 #3891
Uh. About that.

@supermarioforce | 2022-05-23 07:15:06 #3892
First 2 were good last 2 shit

M

@matthewsmith3078 | 2022-05-23 12:20:03 #3893
Rocky and Bullwinkle was pretty good. Well at least better than I thought it would be.

M

@matthewsmith3078 | 2022-05-23 12:22:53 #3894
Jason Lee kind of reminds me a little bit of Bob Odenkirk, and his foil is David Cross. Now I wish Bob Odenkirk was Dave. I would have definitely watched it.
2

@SludgyHealer | 2022-05-23 14:08:14 #3895
Bro, I honestly loved the chipmunk movies, I thought they were pretty funny, especially when I was tounger.

@epicoliver | 2022-05-24 04:20:38 #3896

I think you

1

The connection has been lost. Please reload the page ✕

@thedude8457 | 2022-05-24 04:20:38 #3897

I think that weird gopher dude is supposted to be Digger the Gopher, a mascot for NASCAR

@twisterman4184 | 2022-05-24 19:35:19 #3898

I bet $1000 that the majority of the budget was spent on hookers and blow

@LondonTrainEnthusiastuk | 2022-05-25 20:02:17 #3899

3:41

@daremaster5254 | 2022-05-25 23:55:09 #3900

The new Alvin and the chipmunks look like humans getting hugged by other humans cause they “look cute”

@odderoutlet | 2022-05-26 01:16:25 #3901

Fun fact: The principal from the second movie is played by Eda from the Owl House

1

@oscarluque9163 | 2022-05-26 23:47:22 #3902

"SEMEN"

@beckett2943 | 2022-05-27 14:27:27 #3903

They went from one hilarious arrested development actor to another, and managed to absolutely ruin them both

@killroy7473 | 2022-05-28 18:45:47 #3904

saga. it’s called saga.

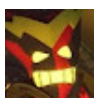

@Kylie2009ks | 2022-05-31 23:24:33 #3905

I remember loving chipwrecked as a kid

@NTMonsty | 2022-06-01 01:50:55 #3906

I remember watching Chipwrecked as a kid, and remembered absolutely fucking nothing from it.
Probably telling.

1

@user-km4st7un7r | 2022-06-04 11:37:10 #3907

M A J O R R O C K S T A R S 😜

@TheQuackinator | 2022-06-04 20:31:28 (edited 2022-06-05 13:25:40) #3908

i genuinely don't think I knew there was more than 1 movie until I saw this video in my recommended.

edit: apparently I also saw the second one, I don't remember really anything except for a scene with the bullies. Completely forgot about everything else.

@jwrailve3615 | 2022-06-06 14:55:11 #3909

I remember when the first live action one came out it was insanely popular. People will always be blown away how previous generations amused themselves

45

@Kakmanmartinez666 | 2022-06-07 22:38:31 #3910

I swear to God my brother was obsessed with this damn movie when it came out. We had the DVD of the first one and I remember him always rewinding certain parts of the movie just to show me something funny. I loathed that movie I swear LMAO. I have vague memory of him saying "major rockstar" in a deep voice

@RyDawg96 | 2022-06-08 00:35:42 #3911

Honestly, I never thought the chipmunks had good character designs in the first place either. When I saw the 80’s chipmunk designs for the first time, I though they were butt ugly, and the live action movies didn’t even exist yet at the time.

@pillbugm8914 | 2022-06-08 09:23:20 #3912

Just realised Bridget Mendler is one of the girls "too" into Alvin and the Chipmunks at 7:56

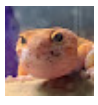

@darkshat3077 | 2022-06-08 16:26:41 #3913

I honestly liked the first one tho

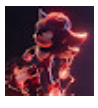

@richieosborn2639 | 2022-06-09 17:44:29 (edited 2022-06-09 17:45:24) #3914

Fun Fact:
Thanks to Star Wars The Force Awakens, The Road Chip didn’t make as much money as The Peanuts Movie.
So I guess the force was strong with Charlie Brown rather than the trio.

@YoungChi [illegible] #3915
To be fair, t

The connection has been lost. Please reload the page ✕

@deletedvideos. | 2022-06-09 21:36:54 #3916
I forgot about yogi bear was so good

@Shplogan | 2022-06-10 03:34:22 #3917
I remember getting an iPod Nano for christmas a long time ago and my mom loaded a bunch of Alvin and The Chipmunks covers of pop songs and I ate that shit up. Good times.
1

@HackAttackeRR | 2022-06-10 15:59:54 #3918
Disaster movie is actually fire though tbh. One of my favorite spoofs

@zazayumm | 2022-06-11 04:13:15 #3919
shut up.

@nathansteele4358 | 2022-06-11 15:00:07 #3920
Ian hawk was a king, back off the goat

@grughweatherbug2684 | 2022-06-11 17:28:59 #3921
oh my god i hear the sonic song machine girl sampled

@Polygoneer | 2022-06-12 08:35:16 (edited 2022-06-12 08:37:18) #3922
I love all the 4 movies. Well the 3rd one was pretty bad, but the other 3 were good

@lostonearth7856 | 2022-06-13 04:59:59 #3923
7:54 Why does the principle look like Nancy Pelosi?

@notyourdad2089 | 2022-06-13 05:04:56 (edited 2022-06-13 05:24:27) #3924
That guy's name isn't Dave, his name is Earl

Also surprised he didn't mention that both David Cross and Tony Hale where from Arrested Development

Also fun fact, the man whose life was ruined at the end was an actor from My Name is Earl, good to see there's friends
1

@KosTis | 2022-06-13 07:40:45 #3925
The third movie randomly popped up in my mind recently just because its twist villain was too predictable even for my 10-year old self

@glinkgo | 2022-06-14 21:46:13 #3926
10:21 (that's digger, duh.)
▲ Hide 1 replies

@glinkgo | 2022-06-14 21:47:51 #1
(from NASCAR)

@Professional-Honker | 2022-06-15 20:03:26 #3927
Who’s getting the best head?

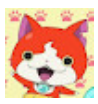

@hwtvi3466 | 2022-06-15 21:04:31 #3928
I don’t like these movies now, but I will admit that I actually enjoyed the first two as a kid. But then with the third and fourth films, even as a kid I thought “why are they still making these??”
2
▲ Hide 1 replies

@ninodesbordesofficial | 2022-09-20 11:11:18 #1
Yo jibanyan lol
1

@fridaypur | #3929

The connection has been lost. Please reload the page ✕

I've only wa ubler is these, yes the very same actor that portrayed Dr. Spencer Reid in Criminal Minds. I didn't even knew that he was in these until I looked at the box cover of one of the movies. I swear that's the only thing I know about these movies.

1

▲ Hide 2 replies

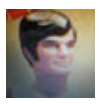

@jimmymelendez1836 | 2022-09-20 04:30:27 (edited 2022-09-20 04:30:54) #1

You mean the guy with the sharp clothes and the fancy hair? Was he the evil record producer?

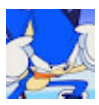

@fridaypurples2441 | 2022-09-20 04:49:49 #2

@@jimmymelendez1836 I have no idea XD

It's been years since I've seen the movies lol

@Sy21124 | 2022-06-16 04:37:23 #3930

I completely forgot that there was a fourth one

@MrIrdatlan | 2022-06-16 09:27:15 #3931

They were great.

@shirowolf255 | 2022-06-16 14:32:59 #3932

Agreed

@levelmakertoiletpaperediti1778 | 2022-06-16 20:51:55 #3933

The 3rd movie sucked ass.

1st film was good in my opinion.

1

@MartiLoko202 | 2022-06-16 21:18:31 #3934

I can appreciate the Sonic 2 soundtrack playing in the background of this video

@sandraestrada3295 | 2022-06-16 22:59:10 (edited 2022-06-16 22:59:15) #3935

as a kid my special interest was alvin and the chipmunks 😭 i would sing their songs and try to copy their voices . I'm embarrassed

1

▲ Hide 1 replies

@Modern-x-9 | 2022-06-18 15:02:21 #1

same lol

@baller6809 | 2022-06-17 08:12:43 #3936

It's funny how many actors they used from Arrested Development and My Name Is Earl

@LasagnaReaper | 2022-06-17 09:04:28 #3937

The shitty edit with Brian's death made me sub

@BlueYoshiGirl | 2022-06-17 13:25:58 #3938

I believe Scooby Doo led the charge with the live action hybrid remake trend

@eden4757 | 2022-06-18 00:43:54 #3939

the first 2 movies are good but I hated the 3rd and 4th

1

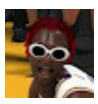

@hoops7325 | 2022-06-18 02:58:35 #3940

first one was fye but da rest are ass

1

@ryans413 | 2022-06-18 12:29:50 (edited 2022-06-18 12:30:22) #3941

We can make fun at these movies but all 4 films made high amounts of money first movie made 300 million some second 400 million some third 300 million some and fourth 200 million some all on budgets lower then 100 million.

@jaceshaffer8104 | 2022-06-18 19:16:33 #3942

I feel like if the series continued on we would have gotten each cast member from arrested development to play a villian

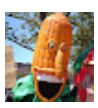

@midnightwatcher9310 | 2022-06-19 02:38:45 #3943

I really liked Alvin and the chipmunks but I will say that the squeal wasn't the best but I really loved and no its not the girl chipmunks you furry but I really loved toby, pretty funny

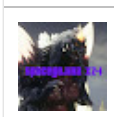

@spacegojiraxz-1715 | 2022-06-19 02:47:17 (edited 2022-06-19 02:53:51) #3944

Me: extisting

The rattle snake 2 inches away from my ankel: 10:02

@dxhyunjin | 2022-06-19 05:14:41 #3945

The best one is chipmunk adventure

G @gremgror 11:50 #3946

The connection has been lost. Please reload the page ✕

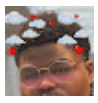 @VonStuben | 2022-06-19 08:56:23 #3947
The first and second one were good idc idc idc

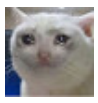 @juciymiddle3102 | 2022-06-19 10:28:04 #3948
Dear god i laughed so hard at 10:00

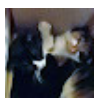 @jaxon0188 | 2022-06-19 17:59:58 #3949
I want a fifth

▲ Hide 1 replies

@ninodesbordesofficial | 2022-09-20 11:10:14 #1
We should tell bagdasarian...

@MonkeyChatTV | 2022-06-20 06:31:17 #3950
I dunno about this man. There are WAY worse! Like the first 4 episodes of monkey chat for instance!

C @carmenwinstead9320 | 2022-06-20 15:16:59 #3951
retract that statement

@jimmybauer6505 | 2022-06-20 15:43:47 #3952
i'm more of a simon

@SpyroTheGerudo | 2022-06-20 16:19:15 #3953
I think what killed the chipmunks was releasing the 4th movie the same night as Star Wars the Force Awakens. The night of TFA's premiere I snuck into a screening for Chipmunks 4 and the theater was completely empty XD it was halfway in the movie at that point

@baselchono | 2022-06-20 16:19:35 (edited 2022-06-20 16:19:49) #3954
Ironic that the avatar of this channel looks like the cartoon human version of Alvin?

▲ Hide 1 replies

@ninodesbordesofficial | 2022-09-20 11:09:38 #1
Not a chipmunk tho

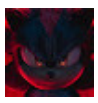 @demonking519 | 2022-06-20 17:58:18 #3955
I think Alvin and the chipmunks is a great quadrilogy

@AshleyMaeSwirl | 2022-06-21 03:25:46 #3956
the only good thing to come out of the 3rd movie was one time when my friends and I were being edgy in high school and coming up with 9/11 sequel names and 9/11 2, Chipwrecked made me laugh so hard I fell out of my chair and injured myself

F @frankventura9412 | 2022-06-21 05:58:57 #3957
you're not just wrong you're stupid - Cat in the hat

@sjahbw | 2022-06-21 10:18:06 #3958
Nice

@jessebrucepinkman9834 | 2022-06-21 15:58:48 #3959
L I hate these roast videos

M @shadowmahesh9876 | 2022-06-21 19:20:39 #3960
sure the movies kept getting worse each time. still loved it

@connorchurch3518 | 2022-06-22 06:33:56 #3961
Arrested Development did not age well

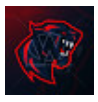 @ssjgaming1478 | 2022-06-22 12:54:07 #3962
I'm not saying there good but i never thought they were bad probably because i was a kid when i watch them but i still love them

@Squarelife_ | 2022-06-22 22:34:24 #3963
They got rid of David Cross to find another actor from arrested development lol

@fnaf6491 | 2022-06-23 01:41:46 #3964
WTF DID DISASTER MOVIE DO TO THE CHIPMUNKS!? THEY ARE F****ING HORRIFYING AND ARE THE 3 SPAWNS OF SATAN (WHO EVER IT WAS WHO SAID " LET'S MAKE THEM LOOK LIKE THAT" LET THEM BURN IN THE DEEPEST PART DARK PART OF HELL)

@Koala_JK | 2022-06-23 02:43:34 (edited 2022-06-23 02:43:44) #3965
10:03

1

@stefanjov | #3966

I loved the

The connection has been lost. Please reload the page ✕

@Xtermenator217 | 2022-06-23 11:32:35 #3967

This guy just doesn't know culture

@YTSirBlack | 2022-06-23 14:46:19 #3968

4th movie was my salvation from the atrocity that was the Alvin & The Chipmunks reboot.

P

@Pedro19993 | 2022-06-23 15:55:00 #3969

Are you kiding chipwreacked is a comedy master piece. David cross is on fire in his seagull costume

▲ Hide 1 replies

@sberky98 | 2022-06-28 20:32:15 #1

yasss slay

1

@sethgessner5811 | 2022-06-23 17:40:12 #3970

2:03 little heads up alvin and the chimpmunks got 2 wii games so like . . .

2

▲ Hide 1 replies

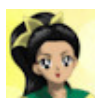

@njyawndra8609 | 2024-07-28 22:52:28 #1

They actually got 3.

@TheRealMario0335 | 2022-06-23 18:02:04 #3971

I'll give credit where it's due to the first movie, and maybe the sequel as well. But the moment 2 more movies, as well as 2 animated tv series, *and* several animated movies, all respect has been dissolved in acid.

S

@samuelstannard730 | 2022-06-24 17:17:15 #3972

Say what you like about these films, but I would kill for Theodore.

▲ Hide 1 replies

@sberky98 | 2022-06-28 20:32:23 #1

same bestieee

A

@autonomous8108 | 2022-06-24 20:06:19 #3973

I loved Alvin and the chipmunks when it first came out. I watched it countless times. I was also 7, so lol.

@WDGaster66666 | 2022-06-26 05:19:39 #3974

Hey don't fat shame 😡😡😡😡😡😡😡😡😡😡😡

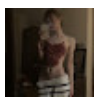

@アキコ2003 | 2022-06-26 05:48:20 #3975

I loved them all

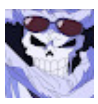

@pennybicklefingle | 2022-06-27 20:53:12 #3976

i love alvin and the chipmunks

@MarioBrosFan1000 | 2022-06-28 11:25:15 #3977

Okay Mark Not all The Chipmunk's Songs Before the Live Action Films weren't always cover songs half it was original and the covers were more like an additon unlike the Live Action Films were there's always a trendy song they have to sing ever time ever since the Second Movie.

@SuperStarStudiosPlush | 2022-06-28 20:24:22 #3978

I can think of the Shrek Quadrilogy and the Diary of a Wimpy Kid Quadrilogy.

@Bigjar420 | 2022-06-28 20:31:33 #3979

I personally hated the 4th movie and was ok with the other 3

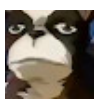

@friedbread618 | 2022-06-29 16:23:36 #3980

Always liked Alvin and the chipmunks

@crow_man72 | 2022-06-30 01:24:58 #3981

The first 2 had a big impact on me, but I gotta admit, 3 and 4 were dogshit

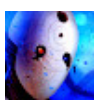

@soulesstobi4663 | 2022-06-30 12:57:08 #3982

People : Alvin and chipmunks are thé WORST movie ever : me who enjoyed it :

@jorgeachievementhunter2240 | 2022-06-30 13:49:55 #3983

Love the sonic 06 and other sonic songs haha

@elijahjp21 #3984

The connection has been lost. Please reload the page ✕

I know this r. He was at one point a major mascot of Fox when it came to NASCAR. So basically, it was a NASCAR reference. It is also worth noting that at the time of this movie's creation, NASCAR had just past its peak in popularity, almost becoming the biggest sport in the US, being the second biggest sport behind the NFL.

2

@Angledbird | 2022-07-01 08:04:30 #3985

Honestly I think the chipmunks were low key the parents of nightcore or whatever

3

@kylebean5743 | 2022-07-01 18:00:32 #3986

What if actually they had another movie where it was revealed that all the chipmunks in the world can sing and Dave has to coach them all through a giant battle of the bands and the whole movie is like 12 hours long let's go

1

@603PaceCar | 2022-07-02 01:46:38 #3987

10:22 Thats Digger, back in the late 2000's NASCAR would sometimes use a ground cam, this is a camera that the cars could run over without it getting damaged, and when a crash happened, they would show the replay from the ground camera with Digger popping out of the ground, and when a car came spinning towards him, he would say "Fuck this shit I'm out" and tunnel back underground.

@Elizafoust | 2022-07-03 02:49:05 #3988

Wrong.

n

@NickAndriadze | 2022-07-03 14:08:50 #3989

0:07 I would 101% disagree.

Toy Story is a near-perfect 9/10 Trilogy, but it is a mediocre 6.5/10 Quadrilogy. Yes indeed, the negative impact of Toy Story 4 is really **this big.**

2

@E_Riley37 | 2022-07-04 01:47:55 (edited 2022-07-04 01:49:53) #3990

10:15 it's a reference to the gopher from the Bristol Motor Speedway NASCAR track in Bristol TN. At least I'm pretty sure, I was a racing fan when I was little and remember seeing that gopher on the commercials

Edit: did a quick search on the ole google and apparently the Gopher's name is **Digger** and he is kinda a mascot for NASCAR

@GMDMinecraft | 2022-07-05 00:31:57 (edited 2022-07-05 00:32:00) #3991

Chipwrecked was the worst one by far. It got lackluster and the plot is lazy. The ONLY praise I can give is the hyper realistic CGI animation. Rhythm & Hues Studios outstood with these films.

@Тряпичнаякукла1988 | 2022-07-07 00:33:06 #3992

Don't take me the wrong way but I love Alvin and The chipmunks

I make videos of it so yeah, I don't really mind if u don't like it, but I love it.

@lexiwherman | 2022-07-07 06:38:19 #3993

10:20 with the amount of times i watched this as a kid, i just got the reference now. basically i'm 90% sure it's based off of an old camera view nascar used during their races on fox

@cyberspeedgames8071 | 2022-07-08 13:35:28 (edited 2022-07-08 13:37:48) #3994

Why's hydrocity

zone act 2s music in the backround

1

@mrcactusking9348 | 2022-07-09 04:10:45 #3995

I think the first movie isn't THAT bad, I used to really like when I was younger, but now I think it is slightly not that good. And the rest of the movies just suck

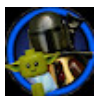

@ME-jf8qh | 2022-07-09 16:16:12 #3996

You mean the best quadrilogy.

@PrakkleR | #3997

The connection has been lost. Please reload the page ✕

Jesus I feel st a normal kids movie sequence dogshit.....like wow int this era in this age sadly everything is suddenly bad if its not masterpiece smh dude

▲ Hide 3 replies

@porygon-z8270 | 2022-07-14 02:31:50 #1
Im sorry lots of people don't like your favorite movie after seeing it in retrospect
2

@PrakkleRock | 2022-07-14 04:28:40 #2
@@porygon-z8270 well thats alright not everyone likes everything.....but sometimes instead of criticism its just hate, and in this case its hate sadly.

@porygon-z8270 | 2022-07-14 04:35:47 #3
@@PrakkleRock That's unfortunate to hear. I hope you get well soon. I know it's a hard pill to swallow that your favorite movies are not actually that funny and it's all full of questionable humor. Get well soon ❤

@someguyy194_2 | 2022-07-09 18:35:04 #3998
I liked underdog though....

@edenalexandriab9120 | 2022-07-10 21:02:36 #3999
Keep strong. Dont forget that despite the evil in this world, God is full of justice, mercy and love.

Justice said we broke His perfect law - causing the world's previous perfection to be destroyed - and therefore we deserve Hell (like a punishment in any legal system but this is eternal as His perfect law is eternal too). Don't think you fit in that category? Ever done one of these?: lying, stealing - regardless of how small the object EVER, hating others - which is murder in God's perfect law, lusting (plus God sees our entire thought life). Justice says "the soul that sins shall die".
BUT, mercy said "I dont want to give them what they deserve. I don't want them to be cut off from Me. I love them despite all they have done/will do against Me. I want to give My children another chance. I want them to come home and live in My love again".

And love said "Jesus, God's Son, came down as a Man, our representative, suffering every temptation, pain and struggle we have ever faced, yet without sin. He took all our sins (past/present/ even future) to the cross and then crucified EVERY ONE on our behalf. Justice was paid on the cross so that we can be free from Hell's punishment, experience Gods mercy of forgiveness of sin and live in His love. If we turn from the sins we have committed and repent (turn away from our sin and pursue the opposite direction of love through Christ) He will, overtime, recreate us back into that previously perfect image through The Holy Spirit which Jesus sends to all who accept Him as their personal Lord and Savior of their life.

He is in Heaven right now preparing a place for us so that He can take His faithful, believing children home with Him when He returns. He will ressurrect us from death when He returns, giving mercy to those who accept His love, instruction and teachings in their life, and give justice to those who refuse it.

He doesn't want ANY of us to go to Hell and die for continuing in evil and rejecting His way to life, thats why He died FOR us. He wants us to be His and begin to follow His life of love and service through Him (not ourselves as it's impossible without depending on His power and instruction). So long as we keep our hearts near to Christ through His strength, strive to obey His will of perfect love revealed in the Bible, and ask Him to help us in the midst of (very certain) pitfalls and struggles, we will, in time, win the victory over sin, pain and DEATH through Christ. Even if you are willing to be made willing, or struggling or doubtful, simply be honest and tell Him that. He is not intimidated by ANY sin or struggle you are facing. ANY. He hears and will answer. If we pray for Him to come in, regardless of the condition, then He will.

NOTE: You are NEVER too sinful or messed up that God cannot turn your life around through Jesus. EVER.

If you have any questions let me know
X

@kleeatmcdonalds9927 | 2022-07-11 02:53:16 #4000
I love Alvin and the chipmunks, fight me about it

▲ Hide 1 replies

@ninodesbordesofficial | 2022-09-20 11:05:33 #1
I do too

@Facade953 | 2022-07-11 08:33:23 #4001
Did they actually make four of these? Only the first one was successful!🤣🤣🤣🤣🤣🤣🤣🤣🤣

@dutchvanderlinde8034 | 2022-07-11 13:32:57 #4002
Alvin and the chipmunks are one of my favourite movies from my childhood and nothing will change my mind

@Heatingspeed | 2022-07-11 14:52:15 #4003
FFS, i actually enjoyed the movies when i was 8

@dasboot4 Bro just an

The connection has been lost. Please reload the page ✕

#4004

@dailytzeentch1664 | 2022-07-11 20:47:20 #4005
Alvin and the chipmunks 1 is one of my favourite films but the rest were garbage.

@Tadpole_Plyrr2 | 2022-07-12 02:58:06 #4006
I love Alvin and the chipmunks

@---zh8qn | 2022-07-12 08:20:47 #4007
You may rant on the movies, but have you ever seen a single minute of the tv show that came after? Its so incredible bad, i can't help it ._.

@theJGRfan1120 | 2022-07-12 20:25:31 (edited 2022-07-12 20:29:34) #4008
10:17, Ok so, that was a reference to something NASCAR had back in the late 2000's called the "digger cam". It was basically a camera angle used to capture crashes from the ground. Digger was the name of the groundhog used in that camera angle, and in that scene in the movie
Example: (skip to 2:31 in the video) https://www.youtube.com/watch?v=BG8ugMD5T7I

@EnderessMad | 2022-07-12 21:22:26 #4009
I was gifted the squeakquel for my birthday one year... I didn’t even know there were Alvin and the chipmunks movies. Anyway, I watched that movie way to many times for how terrible it was.

@chrisl218569 | 2022-07-12 22:30:00 (edited 2022-07-12 22:30:58) #4010
8:23 😂😂😂. I didn’t need to see that either but as a kid it had me rolling

▲ Hide 1 replies

@devofficialchannel | 2023-01-26 14:51:33 #1
I wonder how much David Cross was paid to act out that scene.

And I know Ian's meant ro be a bad singer, but I felt like Cross sounded like he's done with the movie.

@unemilifleur | 2022-07-12 22:42:52 (edited 2022-07-12 22:50:44) #4011
I went to see the second movie in the cinemas as a young teen I think. I loved it and was super into the chipmunks for a while.
My father fell asleep in the first minute of the movie. He said he’d rather hear the vacuum for an hour 🤣
Ok if it came out in 2009 I was 10 or 11.

C

@cngotham4111 | 2022-07-13 00:06:58 #4012
Seen the first 2 only remember the first one didn't know the rest existed

@joshuasanchez2042 | 2022-07-13 00:36:12 #4013
This comment is written before I finish watching the video: Best quadrilogy? I think Shrek deserves that spot. Though personally the third was not that great, it recapped what 1 and 2 were leading up for it Prince Charming.

@1-7-1lh8 | 2022-07-13 00:42:55 #4014
My theory is thst the ,,father,, of the chipmunks just took too many psychodrlics and went into a coma/vegetative state. Change my mind.

@Yea__ | 2022-07-13 04:38:48 #4015
God the new design for the mascot is so much better

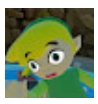

@ZaccoOfficial | 2022-07-13 07:29:33 #4016
I unironically love these movies

@jayeffarelti1919 | 2022-07-13 07:57:18 (edited 2022-07-13 07:57:47) #4017
How is everyone in the video and comments saying "Quadriology"?? That word doesn't exist. It's Tetralogy 😭

@ChrissGriffin2000 | 2022-07-13 08:24:08 #4018
The first two are actually great movies
1

J

@Jaykey-mj2mp | 2022-07-13 10:49:10 #4019
Mad Max is the Greatest Quadrilogy

J

@jarodfindley9456 | 2022-07-13 12:52:56 #4020
Bru oversexuliaztion fuck that shit put some mommy milkers on them

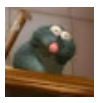

@819ma9p 16:46 #4021

The connection has been lost. Please reload the page ✕

Have a kid
Here's your kid
Have a kid
Let's hustle hustle
1

@antfishmen | 2022-07-13 18:38:32 #4022
senon is Simon in Spanish

K

@kanishkgokulkumar9838 | 2022-07-13 18:55:03 #4023
th

@swedlepop7092 | 2022-07-13 22:11:53 #4024
i mean the first one was good

@alanbersoza2044 | 2022-07-13 23:53:08 #4025
best

@sorrismason | 2022-07-14 02:41:45 #4026
We needed 6
1

@novaclymax3206 | 2022-07-14 03:39:00 #4027
There were four of these movies??

@sonsx2092 | 2022-07-14 04:46:06 #4028
"The Worst Film Quadrilogy - Alvin & The Chipmunks" 🤓🤓🤓like tell me u got no sos without telling i got no sos, +getting no drawls

▲ Hide 1 replies

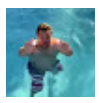

@penguinmusic1114 | 2022-07-15 02:45:50 #1
fr alvin an the chipmunks is a goated series

@ichangedmyusernamebecausei2551 | 2022-07-14 05:30:58 #4029
As bizarre as these movies are, I still like them for the sake of my childhood. I used to watch them a lot when I was in elementary school. My teachers always played these movies during the last few weeks of school before summer vacation. I haven't watched them in almost a decade and I'm thinking about rewatching them.
12

▲ Hide 2 replies

MR

@mrs8768 | 2024-09-30 10:31:04 #1
exactly, some ppl just like to hate on it, but it was part of our childhood and was very fun for the time. Although i admit 3 and 4 arent rlly good movies
3

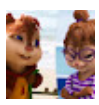

@chrisgomez1840 | 2024-11-29 09:13:01 #2
ikr each aatc movie i felt had a good lesson

1)was just de start of their career
2)family is more important then popularity
3) maturity
4) love of a father to his kids

H

@huntermullin7763 | 2022-07-14 07:10:01 #4030
Wrong

@bugsnsiam... #4031
i love this m...

The connection has been lost. Please reload the page ✕

▲ Hide 7 replies

@bugsnsiamesecats763 | 2022-07-14 07:57:19 #1
it's my favourite movie

@bugsnsiamesecats763 | 2022-07-14 07:57:27 #2
childhood memories

@bugsnsiamesecats763 | 2022-07-14 07:57:42 #3
top 10# comfort movies

@bugsnsiamesecats763 | 2022-07-14 07:57:53 #4
i had a crush on simon

@bugsnsiamesecats763 | 2022-07-14 07:58:27 #5
these comments weren't made 2 years ago

@elijahmckenzie9207 | 2022-07-21 02:13:01 #6
Are you okay? I think you might need a doctor.

@ninodesbordesofficial | 2022-09-20 11:03:44 #7
@@elijahmckenzie9207 nah, let him. A little rest and he'll be alright

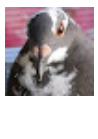

@LuckyPigeon1111 | 2022-07-14 15:37:59 #4032
These movies are VERY nostalgic, especially the second one! I feel attacked.
1

@elijahjoseph6365 | 2022-07-14 16:35:44 #4033
I guess you missed the Emmy worthy performances by David Cross
1

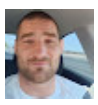

@Seanstricklanddezballs | 2022-07-15 03:47:10 #4034
I honestly rly enjoyed them as kids especially the one where they go and find frankinstin. The tv show was trash but the first movies were good
1

@VenomSERE | 2022-07-15 05:11:03 #4035
I still think that the first one was the best and the funniest out of the Quadrilogy.

@AvariceAgent | 2022-07-15 06:56:05 (edited 2022-07-15 06:57:19) #4036
You forgot the Theodore plot line in Alvin 2, and didn't cover the Alvin plot line, just called it cliche. Yes, it's cliche, but can you tell us your opinions on it?

Also you didn't mention the Alvin plotline in the 3rd one.
1

@RICO-cm1pr | 2022-07-15 07:00:11 #4037
Your opinion sucks you should delete your channel then delete yourself from li

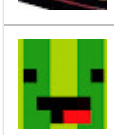

@fancymelon8824 | 2022-07-15 09:46:36 #4038
the chipmunks movie about them on an island is amazing

@Liamarmstronk | 2022-07-15 12:04:45 #4039
Shazam is in the movie 😂

@trmeechy8800 | 2022-07-15 14:22:46 #4040
@10:01 if you want to be scared for life

@bringmechaos666 | 2022-07-15 16:58:31 #4041
How dare u shit on da boiz, I will eat your face! Socks off! Full casadilla! I'm the damn president!
1

▲ Hide 1 replies

@ninodesbordesofficial | 2022-09-20 11:03:01 #1
Ok Mr president

@joshchavez8190 | 2022-07-15 19:52:21 #4042
A fox a mouse and 3 chipmunks walk into a bar..

@IronsightErik | 2022-07-16 02:38:59 #4043
I loved Alvin and the chipmunks lol

@antipsych [illegible] #4044

The connection has been lost. Please reload the page ✕

Really late [illegible] ter the little intro.

Edit: It's "Marble Garden Zone" from Sonic 3.

@tinotendamandizvidza1903 | 2022-07-16 07:27:49 #4045

I completely disagree this movie was dope

▲ Hide 1 replies

@elijahmckenzie9207 | 2022-07-21 02:12:09 #1

Never seen the rest and have no intention to but when I was young the first was pretty sweet

@justkyle6749 | 2022-07-17 00:46:29 #4046

3>>>>>>>>1>>>>>>>>>>>>>4>>>2

@bladeofwoe5901 | 2022-07-17 04:03:01 #4047

This was a sonic review lol

b

@bored-nl1bu | 2022-07-17 14:10:12 #4048

It's a kids movie most kids love them I did how can an adult even judge this

@aedt3 | 2022-07-18 02:57:38 #4049

I loved the first movie! That shit was my childhood

S

@spiceynachos7759 | 2022-07-18 19:20:50 #4050

Im sorry but liking toy story 4 and saying it was a good movie is like saying the live action lion king is better than the original

93

@tailsnascarfan93 | 2022-07-19 01:02:13 #4051

Gotta love how 2019 LS Mark has a Sonic Boom poster.

R

@outlawtaylor3 | 2022-07-19 14:39:11 #4052

That random gofer Is digger. He was a nascar kids mascot for a while. He mainly showed up whenever the nascar production would switch to a camera built into the track. Called the digger cam

@Bats4lawyer | 2022-07-19 17:27:44 #4053

This has convinced me to re watch all of the movies lmao

@Bats4lawyer | 2022-07-19 17:29:29 (edited 2022-07-19 17:30:12) #4054

The casting for this shit is immaculate???? How did I not realize Earl and Tobias are in this film????

1

@Bats4lawyer | 2022-07-19 17:38:13 #4055

The casting for all 4 of the movies is insane it just keeps getting better

1

@frank_da_tank_05 | 2022-07-19 21:18:50 #4056

How dare you disrespect Alvin and the chipmunks

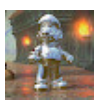

@Neon_developer | 2022-07-19 23:26:17 #4057

I watched almost all of them except squeakel because it's not on disney plus

@gachapotatosunited3499 | 2022-07-20 00:17:10 #4058

STOP DISRESPECTING ALVIN AND THE CHIPMUNKS WHAT THE FUCK IS WRONG WITH YOU YOURE SICK I HOPE YOU GET BANNED

▲ Hide 1 replies

@sberky98 | 2022-07-20 23:24:01 #1

ok kid

@mr.moviemafia | 2022-07-20 03:14:04 #4059

Okay, but the “Rocky and Bullwinkle” movie is WAY better than The Smurfs, Yogi Bear, and Alvin & the Chipmunks adaptations

@Tuck1011 | 2022-07-20 19:20:28 #4060

I’m surprised the chipmunks came back for the other movies

@dannyiscool5095 | 2022-07-20 23:28:23 #4061

i think you mean greatest most upstanding fantastic beautiful astonishing breathtaking quadrilogy to ever grace this substandard plain of existence

@amandae #4062

The connection has been lost. Please reload the page

We're the C

We're the Chipmunks...guaranteed to brighten your day

Do do do do do do

I love the Chipmunks in the 80s. My friend had a cassette tape of country song covers by the Chipmunks.

1

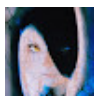

@kaijionline | 2022-07-21 14:41:17 #4063

The first movie was a masterpiece

D

@tDf-kd3wi | 2022-07-21 17:36:27 #4064

4:18

@GINGERPHILIP | 2022-07-22 13:36:34 #4065

Dave should have kept his earl tash

1

@moneybrick7 | 2022-07-25 00:50:57 #4066

Me definitely didn’t rewatch all the movies 20 times a day as a kid

@botmankart8460 | 2022-07-25 03:25:22 #4067

4:32 bottom right

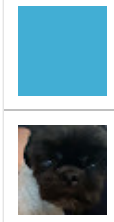

@uglyshrimp | 2022-07-26 11:56:57 #4068

Don’t dis my boy Alvin like that 😭

1

▲ Hide 1 replies

@ninodesbordesofficial | 2022-09-20 11:00:48 #1

Yes

@EngineerRiff | 2022-07-26 15:21:59 (edited 2022-07-26 15:22:11) #4069

3:40 That’s just really funny to me

1

@kristianhubatka856 | 2022-07-27 11:47:19 #4070

I genuinly liked the movie as a child

@maxwellquipey1 | 2022-07-29 13:31:48 #4071

The second film is the only film in the series without an 1h 32m runtime but instead a 1h 29m runtime.

3

@charlietv8231 | 2022-07-29 22:24:00 #4072

I believe you are mistaken toy story is a trilogy

Random guy: actually there's a 4th o__

Me: THERES ONLY 3!!!

1

▲ Hide 3 replies

@Matto7634 | 2022-07-30 05:12:04 #1

I don't consider Toy Story 4 to be a real movie, it's a literall joke.

@charlietv8231 | 2022-07-30 08:38:09 #2

Sir if there was a salute emoji I would give it to you live long and prosber @squidee

@TunaBear64 | 2023-02-25 14:56:13 #3

Shrek is also a TRILOGY, my favorite TRILOGY.

1

@puglife2162 | 2022-07-30 02:17:53 #4073

Ian carried

@oklol7799 | 2022-07-30 20:08:25 #4074

Honestly, these movies were my childhood, so I have a soft spot for them. I went back and watched them all, and I can say that the first 2 were actually pretty good and enjoyable. The 3rd one was when the cringe started appearing and the 4th one was actually pretty bad and super annoying. Don’t hate on the first 2 though. Movies like that with no extreme plot where they’re normal... basically don’t exist anymore.

43

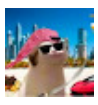

@baxelbox313 | 2022-07-31 21:04:37 #4075

You're mad Theodore hugged you involuntarly

@Ninjabrea | 2022-08-02 02:03:16 #4076
Weird that

The connection has been lost. Please reload the page ✕

@AbysmalBean | 2022-08-02 02:03:16 #4077
Wtf 10:02

@TheoTungsten | 2022-08-02 07:23:54 #4078
I can't believe Dave is Syndrome from The Incredibles. Maybe he should terminate the chipmunks.

@Unknown_Hoops | 2022-08-02 17:59:22 #4079
0:04 Sharknado before 5 and 6.
1

@Whyiseveryhandletaken6942 | 2022-08-03 02:09:49 #4080
I hate it when something is a musical, but they don’t sing original songs, they just use random pop songs that were popular 2 decades ago, I guess I’m talking more about Trolls that Alvin and the Chipmunks, but you get the point, right.

u

@urvashis2006 | 2022-08-03 02:49:47 #4081
Funniest part of the video 13:20
▲ Hide 1 replies

u

@urvashis2006 | 2022-08-03 02:50:36 #1
Sorry this is actually the part 13:21

@RedSliceGaming34 | 2022-08-03 07:59:14 #4082
The gopher is a reference to NASCAR they would have a camera view thats on the ground and they had this animated gopher named Digger

@pot8oking565 | 2022-08-04 03:00:02 #4083
1 and 3 were the better ones the 2nd one is just to make Ian hated more for no reason and the 4th one had 1 good scene that's all I remember

g

@goldenluc7337 | 2022-08-04 03:42:45 #4084
shipwrecked is better than any big Hollywood movie released in the past decade, FIGHT ME

@chainsawmassacre6155 | 2022-08-04 06:28:17 (edited 2022-08-04 06:34:00) #4085
What the actual heck?
Ok so when I was a kid I used to like the first 2 movies... well, cuz I was a kid. But wtf I literally had no idea there are 2 more movies in this series!
I'm gonna take a wild guess here. So I live in Russia and I bet, I fricking bet, the last 2 movies were just so shit that Russian movie people didn't even bother translating it and putting it in cinemas/DVDs. Lmao

Edit: nevermind. I was 13 when the 3rd movie came out and 17 when the 4th one did. I guess I was too "old" to know about the last 2 ones.

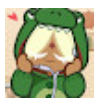

@tikaschannel | 2022-08-05 01:58:11 #4086
When he said “someone had a lil too much fun making this” I actually died of laughter 💀
2

@Chicken_Kitten | 2022-08-06 00:45:50 #4087
pretty sure i watched chipwrecked in 3d...
2

@jennclough3108 | 2022-08-06 13:45:31 #4088
My Rankings
My Favorite:
1. The squeakquell
2. Alvin and the chickmunks
3. The Lost island thing movie
4. Road trip thing

@jennclough3108 | 2022-08-06 13:56:03 #4089
is it bad that i want a 5th one lol

R

@rai351 | 2022-08-07 05:25:31 #4090
To the person who came up with the word “Squeakquel” : Thank you and i hate you. It has been a part of my vocabulary for more than a decade now.

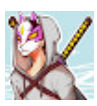

@DreamcastFarm | 2022-08-07 18:58:43 #4091
The Chipmunk Adventure movie is unironically a good movie. You should review it

@KalaVera | 2022-08-07 [illegible] #4092

To be hone

The connection has been lost. Please reload the page ✕

@IslarfYT | 2022-08-07 21:17:57 #4093

Shrek isn't a Quadrilogy. It's a trilogy with a filler piece.

1

Z

@zzay3345 | 2022-08-08 07:32:54 #4094

Analytics.

K

@kennethmanheim265 | 2022-08-08 12:57:01 #4095

when you have a story seperated into four parts it's called a tetralogy not quadrilogy

@mellojoe9421 | 2022-08-08 17:42:47 #4096

Technically, the live action movies are the only part of the bagdasarian properties actually owned by Disney, not the other properties, like the 80’s series or the 2010’s series. Those are not owned by Disney.

@noahjulius5062 | 2022-08-09 00:55:24 #4097

First off how the hell are you gonna title this video "the worst quadrilogy" when you said that the Road Chip wasn't bad?!

1

@LordKokuthe2nd | 2022-08-10 06:43:16 #4098

The first is good and the second is okay but idc about last two

@charlesbradshaw5183 | 2022-08-10 20:45:18 #4099

I do kind of like the 90s chipmunks movies. Mostly cause I have a lot of nostalgia for them

@Anna-hy4sb | 2022-08-12 03:18:57 #4100

This Is Funny,But This Quadrilogy Is Still Amazing,Of Course The Shrek Quadrilogy,But Its Fun,Entertaining,And Awesome!

@revolution2762 | 2022-08-13 06:19:35 #4101

I might’ve just heard it wrong but did he call kung fu panda a crud movie? Cuz if so his opinion is just objectively wrong.

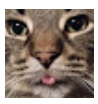

@intangerbline3683 | 2022-08-14 07:43:19 #4102

I didn't even know there was a fourth one.

@nefariousneckbeard7775 | 2022-08-14 15:32:48 #4103

I highly recommend searching

“Alvin and The Chipmunks Sludgefest” on Youtube, which is the chipmunk’s song sequences slowed back down. The vocals are actually pretty good I think.

@bluecanvas4029 | 2022-08-14 23:44:36 #4104

I couldn't get through the 4th one. In my opinion they just got worse.

J

@jamesthomas1566 | 2022-08-15 01:39:02 (edited 2022-08-15 01:39:10) #4105

I won’t lie the live action movies went crazy back in the day but that’s when I was a kid, the old cartoons and stuff from before I was born trip me out 🤣😭😭

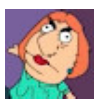

@Saggynaggy21534 | 2022-08-15 02:08:40 #4106

Mark, what is your opinion on hhpay?

@pl3x5a64 | 2022-08-15 04:54:19 #4107

I don't think the first one was bad the other ones were just horrible

@nerdsinanutshell3707 | 2022-08-15 17:05:03 #4108

The woody the woodpecker movie is insane tho

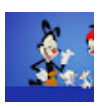

@iluvcartoons2734 | 2022-08-16 13:21:09 #4109

1:45 Rocky & Bullwinkle is a CINEMATIC CLASSIC

5

@SBMMBOOGIE | 2022-08-16 23:18:23 #4110

Davis cross made this series hands down without him it fails ‼️

@PokeMaster22222 | 2022-08-17 22:20:07 #4111

13:13 Well, considering how goddamn *lame* and repetitive and controversial The Force Awakens turned out to be...yeah, I'd have much preferred to watch Road Chip.

1

@benhicksbass | 2022-08-18 02:42:05 #4112

I love the Casino Night Zone music in the background

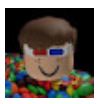

@benjamin #4113

The connection has been lost. Please reload the page ✕

that wasn't o really mad to hear the "dumb" word

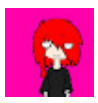

@miint-green | 2022-08-19 14:58:14 #4114

I used to love these films so much. I still do but it’s entirely ironic now

@misterjersey54 | 2022-08-20 23:35:08 #4115

"the greatest quadrilogy of the all time"

Could've review Acceleracers, you know.

@Bingo_the_Pug | 2022-08-21 21:53:12 #4116

I used to love the cartoon growing up. Some things are better left untouched. If there’s a Hollywood agent out there that’s pitching a Popeye reboot, realize it’s NOT GOING TO WORK

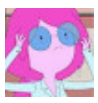

@yogurtthestrawberrykind2541 | 2022-08-22 01:33:19 #4117

I literally loved this movie and I still do. Me and my sister have so many of the happy meal toys

@kevincorbat7084 | 2022-08-22 16:49:27 (edited 2022-08-22 16:49:55) #4118

10:21 is a reference. At the time fox sports' nascar division made this "digger" character to promote the use of a camera that they laid into the pavement of the race track they named the "gopher" camera, later that season they made the character and named him digger and even had little digger cartoons during prerace coverage

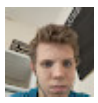

@bengamer3333 | 2022-08-22 21:23:06 #4119

Nah the newer animation made them look more like peaole then rodents

@supershepherd | 2022-08-23 15:55:54 #4120

I loved these movies as a kid. Like, I really, really loved them. Now I gotta rewatch and see how I still feel.

4

@TheFreakJessie | 2022-08-23 23:41:53 #4121

Naw who remember early YouTube when every music you search has the Chipmunk version.

That was the blue hair anime girl before she exits.

1

@Buzzee538 | 2022-08-26 01:29:19 #4122

Damn finally you have a good opinion on something

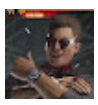

@TheOGLime | 2022-08-28 01:13:21 #4123

10:41 I watched this in elementary school during lunch. It was put onto a big projector screen.

1

@lildinosaur8856 | 2022-08-28 05:24:20 #4124

You should watch the Alvin and the chipmunks werewolf animated film it was really good and way better than any of these live action things....

@AnvilCrawlersGaming | 2022-08-29 05:58:16 #4125

Talking about "lost on an island" episodes/ movies, the first one on my mind was The Rugrats Go Wild!
Would love to see you cover this movie as apart of the discussion about cross-overs from previous videos of yours :)

@MFastnaught0947 | 2022-08-29 22:34:31 #4126

10:17 that’s Digger, it was an old thing Fox Sports did for NASCAR. The camera would be inside the track, so they made a little groundhog character named digger, and that’s who that is at 10:17

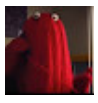

@olive_liver | 2022-08-31 01:24:17 (edited 2022-08-31 01:26:04) #4127

Ok did he really say there's nothing interesting about lost? 11:40

4

@thegrandxbunny2073 | 2022-09-01 02:54:54 #4128

10:40 Ah yes. My favorite. CHIPWRECKED 64.

@marvelftw3424 | 2022-09-02 12:22:59 #4129

Ian is literally the scariest villian ever

@Cashcorn | 2022-09-03 13:26:03 #4130

YouTube essays be like: “Why that thing you liked is a piece of garbage and you should feel bad about it”

@ILoveTvM | 2022-09-05 16:42:30 #4131

Worst vide

1

▲ Hide 2 replies

The connection has been lost. Please reload the page

@Walrus5 | 2022-09-05 16:42:30 #1

clown

@gabrielagabriela8591 | 2022-09-09 13:07:37 #2

🤡

@Mr_FN_McChenz | 2022-09-03 18:48:10 #4132

Chipwrecked was a fun watch.

@willywonkacool5862 | 2022-09-04 14:48:03 #4133

Am I worst I watch this as a kid

@ReverseHeroism | 2022-09-05 16:47:15 #4134

"NOOO DAD IT'S NOT Alvin & The Chipmunks IT'S CALLED NIGHTCORE"

@b1gju1ce80 | 2022-09-10 02:52:47 #4135

I actually liked these movies

The 2nd was my favorite

A shame that Ian wasn't in the forth😩

@cooperwiggins226 | 2022-09-10 10:32:03 #4136

The first one was legendary for me as a kid. But the rest are complete garbage.

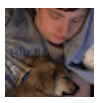

@maxwellweiss9849 | 2022-09-11 13:14:40 (edited 2022-09-11 13:15:22) #4137

10:13, that's Fox's NASCAR mascot Digger. He wasn't in the series for very long

19

@jlomeli4579 | 2022-09-12 01:25:55 #4138

I absolutely hated the grandma pole dancing joke. My go to for reasons why I hate Theodore in this series.

@hugge8111 | 2022-09-12 13:50:05 #4139

i love alvin and the chipmunks movies

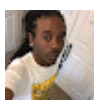

@mariobeast14 | 2022-09-12 19:41:24 #4140

Munks on a mission!!!!!!!

J

@Josh-cm9jw | 2022-09-12 20:44:03 #4141

This video is how I discovered there were two more Alvin films released 😂

@YourLocalMoff | 2022-09-13 01:36:06 #4142

shrek is the best quadriligy

@neivilde.1242 | 2022-09-13 01:36:07 #4143

if you don't see the masterpiece that is the chippettes'dance battle against some random girls, then I feel sorry for you

▲ Hide 1 replies

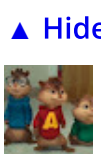

@ninodesbordesofficial | 2022-09-20 10:55:55 #1

When the lady steps on Brittany s tail and boom dance battle

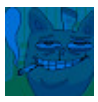

@BlooJellyZ | 2022-09-13 07:37:38 #4144

ඞ sus

1

@kalle5548 | 2022-09-13 17:39:08 #4145

I honestly liked Alvin and the chipmunks as a child

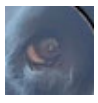

@FellDownTheCornHole | 2022-09-13 18:57:51 #4146

No one agrees with u. AATC is superior. Better than the entire MCU.

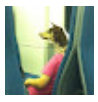

@kromadomezz1026 | 2022-09-14 22:34:14 #4147

These movies have a special place in my heart because I was so young when they came out and my grandma got me some dvds and we watched them together but looking back holy shit I don't know how she sat through that with me

@jsp5533 | 2022-09-15 02:23:27 #4148

I loved all of them IMO

@southernpennsyrailfan8579 | 2022-09-15 02:38:05 #4149

Pinocchio 2022: hold my beer

@Jspider56 | #4150
The connection has been lost. Please reload the page ✕
Can't really was the 80s
movie.

Then again I'm just randomly popping into a three year old video of yours.

@Survive33 | 2022-09-16 05:29:07 (edited 2022-09-16 05:33:26) #4151
Not sure why they needed a sequ- I mean squeakquel. And I'm also not sure why they needed 2 more…

🤑

@theamazingskippyman2824 | 2022-09-16 05:37:32 #4152
Why did they have to get the two objectively funniest actors from arrested development as the antagonists

---

@jonathanbailey9843 | 2022-09-16 22:12:05 #4153
its a kids movie😂 why you beefing with it
1

@gilles4prezudent650 | 2022-09-18 23:02:07 #4154
There were 4 of these things?

@buffmonsterenjoyer3959 | 2022-09-19 02:00:48 #4155
If I woke up and Alvin and the chipmunks was in my house I would immediately throttle them all into a blender and set it to the max setting

---

@realtalkkombat | 2022-09-19 12:14:15 #4156
John wick

@jimmymelendez1836 | 2022-09-20 05:12:58 #4157
5:29 Now hold on a hot minute, the original animated drawings are not crap. In fact they're better than the live action Chipmunk movies. Some of the songs were good in the 2007 Alvin and the Chipmunks movie but the movie itself was dreadful. I never watched the sequels. The end credits were better than the movie caused it had vintage album covers and stuff. Don't get me started on one of the Chipmunks eating that thing on the couch. The toilet humor wasn't necessary at all in the first one.

@yassnation3967 | 2022-09-20 11:19:01 #4158
Shut up. These movies are the best.

@saturnalle | 2022-09-20 16:15:40 #4159
these movies are so awful i love them so much and i watch them every couple months

---

@Bowser14456 | 2022-09-20 19:30:23 #4160
1st movie: good
2nd movie: sucked
3rd movie: also sucked
4th movie: wasn't as bad as I thought it was going to be, but does have dark themes.

@NightmareTrash88 | 2022-09-21 04:28:44 #4161
Words cannot describe my hatred for Alvin and the chipmunks I always thought they were annoying and stupid as hell

---

@0ndray496 | 2022-09-21 07:59:04 #4162
I loved the third movie as a kid watched it several times

@Acolyte_501st | 2022-09-21 12:00:58 #4163
The female chipmunks being so sexualised while the male chipmunks aren't at all is so telling of the big sexism problem in the film and music industries.

@jaxx7204 | 2022-09-22 01:41:21 #4164
This is not true Alvin and the chipmunks are nutty

@dreamot7968 | 2022-09-22 01:46:26 #4165
I absolutely LOVE this movies
1

@BlueJay_18 | 2022-09-22 01:52:58 (edited 2022-09-22 01:53:21) #4166
Toy story is the worst Quadrilogy of all time I wish the 4th "movie" never happened toy story four is putrid

@iotascrap | 2022-09-23 [illegible] #4167

ALVIN AND

2

▲ Hide 1 replies

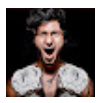

@nastan6965 | 2022-09-23 21:06:43 #1

W

The connection has been lost. Please reload the page ✕

@toonpacha2396 | 2022-09-22 10:14:56 #4168

Makes me glad I only saw the first two

@lonewolfislit | 2022-09-22 15:13:44 #4169

To be fair these movies are made for kids...

@spudmuncher7827 | 2022-09-23 00:07:47 #4170

this movie is good tho

1

S

@serenavaldez5740 | 2022-09-23 20:55:11 #4171

I actually really like the chipmunk films.

1

▲ Hide 1 replies

@Cenji | 2022-09-24 05:17:41 #1

Same

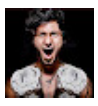

@nastan6965 | 2022-09-23 21:05:49 #4172

Delete vid this is not the worst + ratio + ur bi

1

@imtyler99yearsago90 | 2022-09-24 17:58:28 #4173

10:02

@theastonvillaseal585 | 2022-09-24 20:43:39 #4174

0:36 respect to the man, unfortunate he brought the chipmunks on us later on though.

3

@theastonvillaseal585 | 2022-09-24 20:56:01 #4175

Mauled you

1

@theastonvillaseal585 | 2022-09-24 20:56:50 #4176

13:20 cool cat 💀

1

@theastonvillaseal585 | 2022-09-24 20:58:21 #4177

14:32 rofl the what, also that Palmtree Panic past is beautiful.

1

@theastonvillaseal585 | 2022-09-24 21:01:03 #4178

16:34 what happened to the series inevitably

1

@theastonvillaseal585 | 2022-09-24 21:01:34 #4179

First one seems alright amazingly, I remember seeing that second one unfortunately.

2

@Lore-o7j | 2022-09-25 09:37:44 #4180

The guy who plays Dave looks like he could have played Saul Goodman 🗣

1

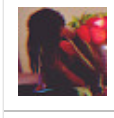

@IshaAmari | 2022-09-25 23:18:54 #4181

Theodore is the sweet one

@johnnyvirtues | 2022-09-26 10:42:53 #4182

1:10 oh my god 😮 2 years ago I made the comment Alvin is the cool one because he wears red and red is cool and now 2 years later I watched it again and had the SAME EXACT THOUGHT

@johnnyvirtues | 2022-09-26 10:46:14 #4183

Yogi bear was good

1

The connection has been lost. Please reload the page ✕

@Sixin | 20 #4184
I still like th

@tigeroats913 | 2022-09-27 16:05:12 #4185
I still don't understand how the first movie has the best animation

@major_havok7854 | 2022-09-28 05:52:59 #4186
I don't blame you for skipping the third, that movie kept me up at night

M
@melisbadatgames6104 | 2022-09-28 12:00:48 #4187
I watched every Alvin and the chipmunks movies while on Molly so I am now trauma bonded with them and truly love them for inexplicable reasons

@dimitrilitovsk2372 | 2022-09-28 12:01:40 #4188
The only part I enjoyed about these films was Jason Lee bc he was also in my name is Earl and it was a simpler time back then lol

@psychicmigration | 2022-09-29 05:52:48 #4189
I sure did get a kick out of the 2nd movie. I used to watch it on repeat

M
@mikemarino5762 | 2022-09-29 07:01:11 (edited 2022-09-29 07:01:26) #4190
Chipwrecked was just a glorified commercial for the new (at the time) Carnival Dream cruise ship. Never seen the fourth movie and I have no intentions on doing so.
1

@amitchell2960 | 2022-10-01 01:46:59 #4191
My mom found the chipmunks voices extremely annoying
1

T
@tylerfindlay3774 | 2022-10-02 04:47:03 #4192
“Let me check Theodore’s tweets”

How does Theodore have a phone? He’s the size of a phone.

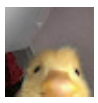
@reesestainer7880 | 2022-10-03 13:36:37 #4193
I wholeheartedly disagree with you, these movies are genuinely my favourite movies of all time. Very entertaining video though.

@declangaming24 | 2022-10-04 06:12:36 #4194
It's not the worse movie it may be annoying but there good films.
1

@Jes.117 | 2022-10-06 00:44:17 #4195
I love Jason Lee and David Cross too much to hate these

@ericluko04 | 2022-10-07 01:09:54 #4196
I’m in the minority here. The first Alvin and the chipmunks movie was the first ever movie I saw in theaters and I was about 3 1/2 years old at the time and I enjoyed it and I also enjoyed the sequels along with it. So I don’t really see anything wrong with the movies at all. But I respect and understand your opinion.
1

@Jay-uu5lu | 2022-10-08 17:56:49 #4197
This guy is irish

@Cray0n-editz | 2022-10-09 17:44:13 #4198
I was obesessed with the second movie as a small child 💀💀 also I love the fact that there’s a shit ton of sonic music in the background as someone who’s obesessed with sonic rn lmao

@shrimpfry880 | 2022-10-13 15:41:03 #4199
i can't believe people are already talking about my childhood the same way as we talked about the 1980s-1990s. the 2000s were the goat period. things have only got worse from 2009

▲ Hide 1 replies

@Ducket | 2023-06-22 17:09:08 #1
Nah.

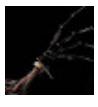
@prottatype9508 | 2022-10-14 05:35:46 #4200
this video unlocked a memory about how chipwrecked traumatized me

@Thumper | #4201

Shrek is a (

The connection has been lost. Please reload the page ✕

▲ Hide 1 replies

@TunaBear64 | 2023-07-21 17:41:40 #1

No is not!

@ImmortalizedInfilm | 2022-10-29 02:21:44 #4202

10:02 caught me so off guard

@fishcurrency | 2022-11-01 15:19:31 #4203

Alvin will smite you down.

@raven_sq11 | 2022-11-02 07:51:40 #4204

i love them when i was 6 or 7? well i still do. i still love them so much

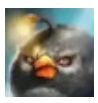

@bigmanstevens7660 | 2022-11-02 09:25:55 #4205

Fuck you Alvin and the chipmunks are so good dude

@leomorris7573 | 2022-11-03 04:21:30 #4206

what is it with these movies and casting arrested development actors as villains

@eliza8373 | 2022-11-13 05:08:48 #4207

I will not take this blasphemy, I don't even have to watch this. Alvin and the chipmunks is the best franchise literally ever, I am legally married to Simon and I thoroughly enjoy every piece of media that has a chipmunk that sings in it. I dislike you based on your unjust opinion, and I will not stand for your utmost distaste in movies. Uncle Ian is soo great and any critiques towards him are unbased and complete tomfoolery. I am displeased by your silliness and I suggest you watch "Alvinnn! and the chipmunks" as it is the most amazing show to ever exist and I love it so much. The squeakual is so good and I love the chipettes, especially Janette. Uncle Ian is even more funny in the Sqeakual and I am so displeased by your critiques. Personally chipwreked is easily my favourite and I love it so much, Simone was my favourite thing to ever happen and I genuinely think I hate you for your opinion. I am not joking I hate you for your opinion on Chipwrecked as it is so funny. Also I love Janette and Simone together and I wish I was Janette fr. You clearly have no sense of humour considering this series is not the most comedic thing you have ever laid your eyes on. Can't be bothered checking when this video was made but I really hope that you have changed your rubbish opinions since it was made. Please recover and get well soon ❤️ ❤️

1

@pug8714 | 2022-11-19 19:08:44 #4208

I had chip wrecked on dvd on repeat... Watched too many times

1

▲ Hide 1 replies

@AverageMD-Fan21 | 2023-09-07 19:28:11 (edited 2023-09-07 19:28:10) #1

Did you watch it too many times that the disk didn't work?

@littlemeow124 | 2022-11-20 20:11:43 #4209

I watched the first 2 movies as a kid (thank God) and looking back at the franchise, it was shit with only the first one having at least SOME effort put into it.

1

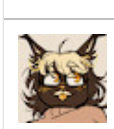

@SugaryOats | 2022-11-21 05:53:55 #4210

cannot believe you would diss Chipwrecked like this /j

1

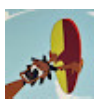

@thebrainnameditself9530 | 2022-11-25 21:06:19 #4211

These movies don't really do anything awful enough for me to outright despise them I think they're alright. And I'm completely putting my nostalgia for the first 3 movies aside

4

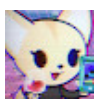

@Captmushy | 2022-11-28 22:10:35 #4212

Imo David Cross carried these movies lmaoo

1

@planetsofthestars | 2022-11-28 22:18:30 #4213

i loved these movies as a kid and they have a special place in my heart regardless of how they are obejectively T-T

W

@muayboran6111 | 2022-12-03 03:37:28 #4214

I hope they make a 5th one just to fuck with people

@Juan2yung | 2022-12-04 21:37:28 #4215

This is the the girl l chipmunks I forgot what they were called and the chipmunks it's just "are you doing step bro"

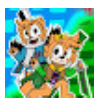

@thepogdc | 2022-12-06 14:30:47 #4216

Since Disne

The connection has been lost. Please reload the page ✕

2

@Idkdoesthings154 | 2022-12-06 14:30:47 #4217

The third one was decent and that's it

1

@fudgerounds91 | 2022-12-09 00:51:39 #4218

I think there should be a fifth movie where the chipmunks get sent back to 1965 and get drafted into Vietnam by Lyndon B. Johnson, 36th president of the United States.

1

@BardiXOfficial | 2022-12-09 11:06:39 #4219

Knowing that David Cross played Zero from GTA San Andreas, I can't help but think about Zero ditching the RC shop in San Fierro to become a record manager

@soulsearcher9620 | 2022-12-09 21:41:07 #4220

Toy Story isn't a quadrilogy. It's a trilogy with a diseased tumour that had to be surgically removed post mortem

1

▲ Hide 1 replies

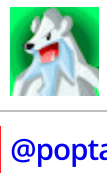

@TunaBear64 | 2023-07-21 17:41:21 #1

You mean Shrek?

@poptalk-popcultre | 2022-12-15 00:17:41 #4221

Coming soon chipmunks 5 Alvin in space

@phantominteractive | 2022-12-16 01:37:10 #4222

Me and my brother would watch the squeakuel and chipwrecked on repeat as kids and I think it impacted us psychologically

@JeffyGornods | 2022-12-18 08:54:27 #4223

Heres a VERY specific point I don't think has been connected yet

That gopher at 10:22? That's Digger, an old nascar mascot from the mid-late 2000's, attempted to get kids more interested in the sport during television broadcasts and it actually worked quite well, this is the only movie that Digger has a cameo in as well.

1

@AaroMesa | 2022-12-19 23:59:27 #4224

chipmunks on 16 speed is the best chipmunks

@bearlyted | 2022-12-22 00:11:58 #4225

OK. Im gonna have to STEP IN.

@bearlyted | 2022-12-22 00:12:24 #4226

Girlboss Ted is gonna have to INTERVENE. And you won't like the consequences, buddy.

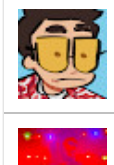

@bearlyted | 2022-12-22 00:12:56 #4227

No more "Mister Nice Guy." Once you play with my 'Munks, you play with my Hunks! (Muscles)

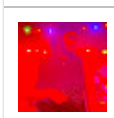

@vrylox | 2023-01-02 04:46:07 #4228

ngl the first movie and og show was amazing

1

▲ Hide 2 replies

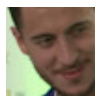

@patrickdixon7202 | 2023-01-30 22:29:11 #1

Alvin and the Chipmunks was never good.

@vrylox | 2023-03-25 18:51:47 #2

@@patrickdixon7202 from a grown pov sure. but as a kid shit was amazing

@jraff2735 | 2023-01-08 23:23:12 #4229

why does this style of intro and charecter movements look better than the new ones (2018-2019 for "this" 2020-2022 for the "new")

@scm64en[illegible] #4230

The connection has been lost. Please reload the page ✕

Oh YEAH? V[illegible]ovies? Listen, just because YOU think it's a bad movie, DOESN'T MEAN THAT EVERYONE HAS TO HAVE THE SAME EXACT OPINION AS YOU. Bitch! Ain't nobody want to agree with you! IF I LIKE THIS MOVIE. DON'T START THREATENING ME OR HARASSING ME. THE REASON WHY I LIKE THIS MOVIE BECAUSE IT HAS FIRE ASS MUSIC, FIRE ASS CHARACTERS, AND SOME PLOTS I LIKE.

▲ Hide 3 replies

@rmn070 | 2023-03-25 18:27:40 #1

Is this serious or a joke, I can't tell.

1

@scm64entertainment44 | 2023-03-25 18:33:44 (edited 2024-06-13 21:39:31) #2

@@rmn070 I'm dead serious. I actually do like the movie. what are you going to do about it, huh? go after me and attack me? Yeah right!

1

@rmn070 | 2023-03-25 18:37:36 #3

@@scm64entertainment44 No, I'm not. And LS Mark never did either.

1

@jaxsterminator8634 | 2023-01-12 04:36:12 #4231

THE MOVIES ARE PERFECT

@ciarabyrd13 | 2023-01-15 01:42:03 #4232

The Waffle House has found it’s new host

1

▲ Hide 1 replies

@AverageMD-Fan21 | 2023-09-07 19:26:37 (edited 2023-09-07 19:26:36) #1

The Tasty Chips have been found and eaten. Goodbye.

@maxfilmsdotcom7079 | 2023-01-15 15:48:23 #4233

I feel like these movies were the best and worst things to happen to Jason Lee

3

@reggielacey2235 | 2023-01-19 23:44:21 (edited 2023-01-20 00:03:11) #4234

I actually loved these movies. Literally rewatching them now. Always with the shit takes I see

▲ Hide 1 replies

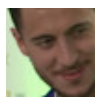

@patrickdixon7202 | 2023-01-30 22:28:37 #1

🤡

2

@reggielacey2235 | 2023-01-20 00:09:37 (edited 2023-01-20 00:14:10) #4235

Also did you really say that the recent series used there cartoon designs? That's blatantly wrong. Also don't review something that you don't know The source material of and not a fan of. " The chipettes are the sexualized" yeah that's the point, they kinda always were even in the recent ones. " What's the relationship between the two groups" the source material again.

@reggielacey2235 | 2023-01-20 00:15:45 #4236

As. 23 year old, your way to harsh. I

They are fun kids movie's, turn off your brain, also no the series isn't all about music, you would know if you watched the recent cartoon

@reggielacey2235 | 2023-01-20 00:17:14 #4237

Side note I'd rather watch this then Disney star wars

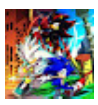

@reggielacey2235 | 2023-01-20 00:20:09 #4238

We need Alvin 5 in 2023

@reinaldothecringemaster3728 | 2023-01-20 02:17:10 #4239

I have Like the Video

1

@a.caprio | 2023-01-23 09:02:21 #4240

Ok but the animated Nickelodeon Alvin and the chipmunks were always so funny ironically

@XX-sh9zb | 2023-01-26 01:41:07 #4241

The Chipettes didn't become the Chipmunks' sisters. They just moved in with them.

d @kikicupca… | #4242
I loved thes…

The connection has been lost. Please reload the page ✕

…But that's because I was a 9 year old with no real standards.
1

▲ Hide 2 replies

@rmn070 | 2023-03-25 18:26:06 | #1
As a kid, I would see any movie I saw as really good.

d @kikicupcake1000 | 2023-03-25 20:51:34 | #2
@@rmn070 I liked every movie I saw as long as it had talking animals in it lmao.
1

D @danielasbjrnsson7500 | 2023-02-12 00:43:52 | #4243
I vividly remember sitting in the theater as a kid watching Alvin & The Chipmunks, and hoping the chipmunks would die horribly.
2

 @GingerBred_Steve | 2023-02-12 23:53:04 | #4244
The sewer gopher is a mascot character for NASCAR racing events, they felt the need to personify a camera that gives a worms eye view of stock cars racing by. That is a really niche reference...
1

@thefriendlybot1485 | 2023-02-24 19:11:19 | #4245
3:41 you don't know how long I've been watching for someone to make an edit if this

@ReadytoDiveIn | 2023-02-28 18:41:36 | #4246
Greatest quadrigoly aged poorlt

@ReadytoDiveIn | 2023-02-28 18:42:23 | #4247
That greatest quadrilogy bit aged like milk

@El1society | 2023-03-04 04:36:22 | #4248
as embarrassing as it is to say, alvin and the chipmunks was the first 'artist' i became a fan of. i was OBSESSED with them as a kid to the point where i watched the first movie multiple times every day. i still know every line by heart. i also rlly wanted to be a literal chipmunk so i'd try to run around like one. why did no one stop me 😭
106

▲ Hide 5 replies

@mybuttisburningLitteraly | 2023-09-19 10:17:18 | #1
I had the same thing back then but with mlp i was so obsessed i started running around like a pony 💀💀💀💀💀💀💀💀💀💀
4

@hopelessmachine | 2025-02-17 21:15:58 | #2
HELP that was me and my brother with the third one. We had two DVDs of the same movie, when one ended we put on the other one, then with subtitles, then in english (our first language is spanish). When I see clips nowadays it's like a sleeper agent waking up lol
2

@taleseylad1249 | 2025-03-05 00:05:01 | #3
@@mybuttisburningLitteraly I have recently been observing monkeys online and I'm trying to learn how to run on all 4s effectively. . . I'm 17

K @kevinasare4178 | 2025-03-06 23:06:27 | #4
this made my day wtf 😭😭😭😭😭

@jinorism | 2025-03-14 22:11:27 | #5
hey so <3 you're not alone. i had this chipmunks rhythm game on my DS and i would play chipette songs over and over and i still know them by heart. and the third movie was literally my favorite (watched repeatedly. can quote most of it) i can't believe he thinks it's the worst one 😭

anyways we need a support group

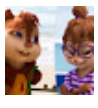 @chrisgomez1840 | 2023-03-13 03:00:58 | #4249
i love de movies

@TheBlackDragon9515 | 2023-03-28 22:32:51 | #4250
It's not that bad compared to the reboot on Nickelodeon

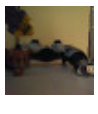 @complex2live | 2023-03-29 15:39:17 | #4251
8:56 I sadly thought this same thing when I saw this the 2nd time
1

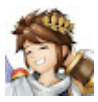

@sunlitson #4252

The connection has been lost. Please reload the page

Well, now t

1

@Zack_the_First_Class_SOLDIER | 2023-04-02 09:04:05 #4253

My biggest reason to why I watched these movies was because Jesse McCartney was in them. I think he is a great singer.

1

@kingjb554 | 2023-04-08 19:39:55 #4254

Chipwrecked is amazing and I refuse to take any slander

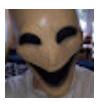

@comedylyfe2113 | 2023-04-10 04:00:16 #4255

We're you tortured by them?

@swissball99 | 2023-04-10 14:00:29 (edited 2023-04-10 14:00:33) #4256

Finally, a good review

@shinjigamer4647 | 2023-04-13 01:31:52 #4257

Original chipmunks look like crap??? Wtf no just no.....

1

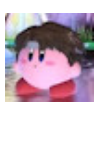

@Scott... | 2023-04-13 13:10:10 #4258

It’s so rare to see a CGI live-action hybrid movie with designs less terrifying than the originals

2

@TheAnimatedPlaybutton | 2023-04-21 18:36:08 #4259

Its an alr movie quadrilogy

1

@AaroMesa | 2023-04-26 08:47:35 #4260

Damn it Randy

I mean Alvin

2

@AaroMesa | 2023-04-26 08:49:32 #4261

I remember downloading a bunch of shitty "Chipmunk" music from limewire back in the day

It was just low kilobyte high pitch rips of actual music

2

@AaroMesa | 2023-04-26 08:57:34 #4262

15:23

CRABMAN!

2

@crimsonstormsurge | 2023-05-06 22:45:10 #4263

I remember seeing the first movie and I thought it was so great I never saw another 1 of these movies since

@officialwillieg2001 | 2023-05-11 14:53:34 (edited 2023-05-11 14:55:06) #4264

He’s always gonna be Earl Hickey in my eyes

Omg I just noticed that’s the guy from Shazam! in the second film😂😂

4

▲ Hide 1 replies

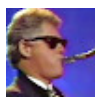

@jadesoda5305 | 2024-02-10 02:52:57 #1

I had to scroll down SHOCKINGLY long to find a comment about jason lee lmao

@thebadmanofallsaiyans732 | 2023-05-14 14:51:19 #4265

Toy Story is a trilogy and you can’t change my mind

1

@iskrenssupercoolchannel | 2023-06-05 20:52:18 #4266

Hi

@ThatKenBoi88 | 2023-06-15 03:10:43 (edited 2023-06-15 03:19:06) #4267

I haven’t seen these movies in Flipping Years.....Chipwrecked was my Favorite.....I was 6

@heyimagirl329 | 2023-06-15 15:52:42 #4268

Honestly these were my childhoods.

3

@SC13-45 | 2023-06-22 17:03:56 #4269

It's so nost

The connection has been lost. Please reload the page ✕

▲ Hide 1 replies

@Ducket | 2023-06-22 17:03:56 #1

What?

1

B

@brianfreeman2729 | 2023-06-23 01:10:26 (edited 2023-06-23 11:19:52) #4270

My ranking of the movies

1- chipwrecked

You can never change my mind that the 3rd ones the worst. It was my favorite movie as a kid, and I want a Simone spinoff.

2- squeakual

Honestly I always like seeing all the little references. Toby is pretty relatable, and every connection felt real

3- OG

Not the best, but not the worst.

4- road chip

I went to see it in theaters for my 5th birthday. Nowadays, I hate the adult jokes, and the chipettes should've been in the movie.

@bricen16 | 2023-06-23 17:09:46 #4271

Well in my opinion the 3rd and 4th was better then the 1st and 2nd. Anybody agree?

n

@noname-jt6kl | 2023-06-25 14:15:08 #4272

I've never understood the hate for the 3rd one, it was always my favourite of the trilogy, I've never seen the 4th.

@2mg679 | 2023-06-25 18:59:22 #4273

LSMARRRRRK!!!

@2mg679 | 2023-06-25 18:59:57 #4274

Why is this bad? It's the best imo I watched all 4

@raven_canopy8195 | 2023-06-26 02:14:12 #4275

Alvin and the chipmunks are the best movies ever I love the road chips that was actually the funniest Alvin and the chipmunks film 😂😂😂

R

@RafaelHerrera-w3z | 2023-06-28 23:51:59 #4276

Boooo Open season is the worst quadtrilogy

3

▲ Hide 2 replies

@TunaBear64 | 2023-07-21 17:39:47 (edited 2023-07-21 17:39:55) #1

At least has a movie can be considered good, is dragged back by the other three being bad, but still

@teddybearterrier | 2023-08-03 00:45:01 #2

there both equally mid

@Almultimavenger4556 | 2023-06-30 00:22:38 #4277

I liked the films. Average but good.

1

@BernieSandersOfficial | 2023-07-01 04:15:31 #4278

Is this guy Irish?

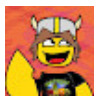

@Bubblily | 2023-07-05 22:23:16 #4279

Alvin is the red chickmuck and simis is the blue chickmuck and the green one I can,t remember his name no joke

1

▲ Hide 1 replies

@Mista_Steel | 2023-07-31 01:25:10 #1

Simis is my favrite chickmuck

J

@joshuasaunders6233 | 2023-07-11 14:19:07 #4280

Chipwrecked was the worst.

1

@Common #4281

The connection has been lost. Please reload the page ✕

These mov ldhood. Sure, they weren't perfect but I wouldn't call them bad. I actually saw the originals before the live actions and rewatched the originals more. I also use to be obsessed with The Chipmunks when I was little, and they will always hold a special place in my heart. Uncle Ian and Dave carried these movies.

@dj-um7el | 2023-07-16 23:52:46 #4282

The first and foruth are my favs.

1

@jojoboi1795 | 2023-07-18 15:56:36 #4283

I used to love the first and third movie as a kid , when the fourth one came I didn't wanted to see it .
A few weeks ago I re-watched the first movie ... and it was bad

▲ Hide 1 replies

@jojoboi1795 | 2023-07-18 16:04:49 #1

or at least unpleasent

@snaccsize | 2023-07-24 20:58:32 (edited 2023-07-24 21:07:37) #4284

I grew up with these movies, and recently rewatched all of them, so for what it’s worth, these are my thoughts on the four:

Original - The story is solid, sweet chemistry with Dave, the chipmunks blend well into the world, but the love interest is cliché, adds NOTHING and some jokes are dated, but fine. The soundtrack and behind the scenes slaps tho

Squeakquel - I was WAY more hyped for this movie as a kid as I am a girl and OBVIOUSLY shipped the Chipettes/Chipmunks. Unfortunately, the girls aren’t used barely at all, just to force a conflict and the moral is the same as the first. The high school setting could’ve been better utilised for world building, but adds nothing. looking back at the “bullies” in the movie, they’re pretty absurd. The jokes are not that great either.

Chipwrecked - probably my favourite one then and now, the island is a great change of setting, the conflict is believable and the “crazy Zoë girl” adds some tension. Notably, when Dave is hanging off the tree and Alvin comes in and says “Help me save my Dad!” It genuinely makes my eyes watery. I appreciate their bond with him, you can tell he loves his “kids”. Despite what David Cross (Ian) said about the movie, his scenes with Dave are fine, I still enjoy him in this movie. The Simoné subplot is pretty interesting and the chemistry between him and Jeanette is really nice. Wish it were the same with the other chipmunks and chipettes.

Road Chip - Didn’t watch this one as a kid, but the animation is what I noticed first. More expressive, sure, but WAY more fake looking. Sad Ian isn’t in this one because the stupid pilot guy is SUPER cringe along with the awful jokes and dated pop songs. Characters like Bella Thorne’s character, the babysitter and ANOTHER love interest added nothing and seemed like excessive filler. Miles and the boys had this “I don’t want a new dad/mom so let’s hate each other and team up to sabotage it” is such an overused, cliche af plot. Also the Chipettes were ALSO written out of this movie but idk WHY because I’d rather see a movie more centred around the girls and boys and their life at home than the contrived plot they chose. Seemed disorganised and really lame. Should’ve ended after the third movie.

Third is the best, most cohesive and entertaining one imo ❤ thx for listening

1

@filipe_chagas | 2023-07-24 22:59:59 #4285

BRIAN LOOK OUT

@kibby8823 | 2023-07-30 22:57:16 #4286

Alvin & The Chipmunks WAS ASS!

@jakoball117 | 2023-07-31 02:52:22 (edited 2023-07-31 02:52:41) #4287

I never cared for AATCM anyway

@Spooksreal | 2023-08-02 10:16:14 #4288

I'd highly suggest that you got fu** yourself for this one

C

@clairehislop5873 | 2023-08-02 16:40:01 (edited 2023-08-02 16:45:08) #4289

I feel sorry for david cross at 8:20 😳
Holy crap 12:18 is NIGHTMARE fuel

@teddybea [illegible] #4290

to be hone

The connection has been lost. Please reload the page ✕

except chipwhecked

1

@aubreejo2007 | 2023-08-03 07:53:43 #4291

LS Mark: I think the Chipettes are too sexualized

"Getting Lucky" from The Chipmunk Adventure: **am i joke to you?**

Note: And by the way, if u don't understand what i mean with this joke, watch that particular song and hear the lyrics. They are definitely all in a different level than these sexualizations in the franchise itself. Janice Karman even admitted that the song was inappropriate.

@aubreejo2007 | 2023-08-03 07:58:48 #4292

11:01 Sorry, actually, I have seen all of these movies after I watched The Road Chip at the theaters.

@GarfieldIsSuperior | 2023-08-04 11:07:18 #4293

Alvin and the Chipmunks 5: Vacation In A Bad Way:

alvin commits arson

Theodore becomes a drug addict

simon becomes alchoholic

Dave has killed Ian hawke and Regretted it now

Cameo appearance: The smurfs

1

▲ Hide 1 replies

@AverageMD-Fan21 | 2023-09-07 19:23:30 (edited 2023-09-07 19:23:29) #1

Alvin and the Chipmunks 6: The Tasty Chips

@taskmanager_1021 | 2023-08-08 20:42:33 #4294

Nick Pigford

@LFAFSTYLE | 2023-08-08 23:35:54 #4295

Chipwrecked is really good, idk what you are on.

2

P

@Person-wz6iy | 2023-08-16 08:42:10 (edited 2025-08-12 07:56:40) #4296

1:09, 2:05, 2:25, 14:31, 15:08.

1

@maxlhetvxhywxvxbm7645 | 2023-08-22 21:38:38 #4297

Oh my god I hate these movies cuz they've showed them all the time at my elementary school and I hated the pop music shit cuz I was a kid who got into Metal music at the time. I hate myself for remembering part 3 the most cuz of school

@Crazycartoonist8679 | 2023-08-25 00:20:08 #4298

I really like the Alvin movies

1

@SonicPlayer2004 | 2023-08-26 11:46:46 #4299

My favorite line of dialogue from Agent Suggs in Roadchip is “THIS IS LIKE DRIVING A PARAKEET!”

@nathanstoff | 2023-08-28 05:07:39 #4300

0:52, don’t worry, they’ve stared in video games too

1

f

@fuckTrump-v7j | 2023-08-28 09:14:04 (edited 2023-08-28 09:14:03) #4301

These movies are the Police academy series of the 21st century.

The connection has been lost. Please reload the page ✕

@Awesome | #4302
Postal is th
1

@OJ16ww | 2023-09-01 10:17:33 #4303
The disrespect
2

@OliverSMIC | 2023-09-02 02:54:12 #4304
I think you mean the best
1

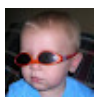

@IReviveI | 2023-09-07 03:13:33 #4305
10:50 I remember watching this I theaters when I was like 10 and it else's very forgettable

@AverageMD-Fan21 | 2023-09-07 19:17:38 #4306
Alvin and the Chips: The Tasty Chips
2

@Aphlachad0 | 2023-09-09 23:08:10 #4307
This franchise hits different after listening to sludgefest
1

@Dragontamer05 | 2023-09-13 02:37:26 #4308
fun fact, If any one ever wants to know what a name/ word for a group of 4 its a Quartet

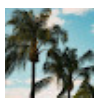

@decator_lol | 2023-09-13 07:37:36 #4309
The greatest quadrilogy of all time is John Wick.
3

▲ Hide 1 replies

@rmn070 | 2023-09-16 12:45:48 (edited 2023-09-16 12:45:47) #1
Mark doesn't even like half the Toy Story movies
1

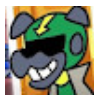

@jqonny_cash | 2023-09-15 21:58:22 #4310
I'm being completely serious here. Alvin and the Chipmunks deeply disturb me. I am legit afraid of them. I've had nightmares where I'm being hunted by them and one where they killed me. Though I'm still obsessed with them.

@Geo255420 | 2023-09-17 03:13:27 (edited 2023-09-17 03:13:26) #4311
mope
maga nope

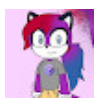

@giroandkarin2822 | 2023-09-20 17:39:58 #4312
I'm ashamed to say that I've watched Chipwrecked like 15 times that day after I got the DVD
1

@GimonSarfunkleShow | 2023-09-22 02:58:05 #4313
Taking a mean shit to this 4 years later

@Faz3AM | 2023-09-22 22:47:08 #4314
I understand this is your opinion but my opinion is the Alvin the chipmunks movies are good they're not really bad
4

@whokilledlumi | 2023-11-05 20:06:01 #4315
Who was getting the best head tho

@TheMagician445 | 2023-11-09 12:14:14 #4316
first off, their original designs are what makes them distinct from their cgi designs. the chipettes have no real purpose in the cgi movies and ultimately the models are super ugly, never diss the weirdly humanoid original chipmunks EVER. i will forever despise the cgi movies

@nanaki1990blox | 2023-11-10 11:42:37 #4317
My childhood, i should rewatch this.

@Zombiewithice | 2023-11-10 20:25:43 #4318
I remember watching the CG chipmunks a lot as a kid actually probably not

@Miss.Moz #4319
1900’s Cart

The connection has been lost. Please reload the page ✕

▲ Hide 2 replies

S @Samantha-z7d5k | 2024-12-04 23:33:52 #1
its 1959

@Miss.Mozzarella82 | 2024-12-04 23:36:45 #2
@ erm actually there was no cartoon in 1959 there was one in 1961 and 1983🤓
👍 1

@Grace-g8k2x | 2023-11-21 21:42:10 #4320
4:33 Casino Night Zone

@chucke.cheese2212 | 2023-11-27 22:14:39 #4321
The only reason they did this because of the “Alvin & the Chipmunks” meme where people would high pitch pop songs and call it “Alvin & the Chipmunks” version.

@Good_luck_. | 2023-11-28 04:23:47 #4322
Alvin and the chipmunks chiprecked was my favorite movie ever for like 2 years straight

---

@darkgiro5622 | 2023-12-08 18:00:48 (✏ edited 2023-12-08 18:01:49) #4323
the alvin and the chipmunks quadrilogy were the best movies of all time: the world after their release was never the same 8ina a positive way). But then they stopped doing them and look what happened to our reality.
#bringalvinandthechipmunksback

@MemeTeam6900 | 2023-12-11 14:37:29 #4324
I love Alvin and the chipmunks
👍 1

J @Jonathan-rn1uh | 2023-12-11 21:48:59 #4325
No its not there is defo worse

@raven_canopy8195 | 2023-12-15 02:23:04 #4326
There not the worst films iv seen definitely the best movies for my younger self 😂😂😂

@joelngo9849 | 2023-12-20 02:35:54 #4327
4:34 as in aromantic same

@Dr.Frogerston | 2023-12-20 07:53:39 #4328
Tbh the best thing that ever came out of this brand was Sludgefest.
👍 1

@rastas_4221 | 2024-01-04 01:31:30 #4329
David Cross was the perfect fit to manage chipmunks after managing tiny Danson man.

@midnalazuli793 | 2024-01-04 12:40:26 #4330
It took me this long to realize Alvin isn’t even wearing his trademark baseball cap in the live action films.

@elioridacow | 2024-01-17 19:02:18 #4331
First movie is easily the best out of the four
Second movie is pretty much just the first movie again but genderbend and chipmunks are stuck at school
Third movie they clearly didn't know what to do and the only good scene of the movie was when Ian opened up about his anger and doesn't want the girl to end up like he did
Fourth movie is easily the worst out of the four

@INSANE4NEBULA | 2024-01-21 00:15:41 #4332
Worst YouTube video ever delete it
👍 1

@Mrwest2004 | 2024-01-31 13:31:48 #4333
I only think that the forth movie is dogshit. The rest are good

---

@Uchiha_Deadpool | 2024-02-04 07:47:15 #4334
WAIT THEY WERE FOUR MOVIES NOT JUST THREE !!!!!!!
to be serious i actually loved them as a kid
especially the arabic dub version

@hotjockmakallister | 2024-02-07 07:11:59 #4335
LIAR LIAR PANTS ON FIRE!!!

@jadesoda | #4336

6:47 i like h

The connection has been lost. Please reload the page

1

@akadventuring | 2024-02-17 17:52:12 #4337

Honestly everything except the movies from the chipmunks are great (but the movies made them popular so.....)

@jeolban3287 | 2024-02-23 18:34:52 #4338

I unironically liked The Smurfs as a middle schooler

1

@adicreeperman2965 | 2024-03-01 15:07:20 #4339

the ranking is the same order I watched them

1

@unnamedracer9757 | 2024-03-12 03:06:24 #4340

I absolutely love this series purely because of how ridiculous it is.

There is nothing serious about it, and there are no apologies for that.

1

@d-actionproductions650 | 2024-04-10 00:55:51 #4341

If I were to have one reason to rewatch these movies is the sole reason that David Cross carried these movies hard Despite the fact that he called chipwrecked the most unpleasant experience of his career

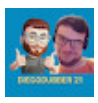

@diegodubber2140 | 2024-04-13 21:52:38 #4342

At least these movies are better than the 2015 Nick CGI reboot series. Y'know, the one that flanderizes Alvin into a jerk and an idiot, where the characters look like human-squirrel hybrids and the extra characters are not only cookie-cutter stereotypes but are annoying as all heck... THAT one.

1

@thomasthegreat545 | 2024-04-27 15:35:22 #4343

I honestly don't understand why my favorite movies are the ones everyone else hate. Like, my favorite Alvin and the Chipmunks movie is the 3rd one. My favorite Jurassic Movie is JP3. I don't understand!

1

@garretanderson2221 | 2024-04-28 05:12:40 #4344

Am I the only one who actually really likes this franchise? It’s far from the best animated franchise, but it still provides a lot of nostalgia from when I was younger, at least with the first 3. Not a big fan of The Road Chip, though.

@alfiesolimoshall | 2024-04-29 05:16:35 #4345

13:22: Is no-one gonna explain how Cool Cat showed up?

@TjValentine1 | 2024-05-03 00:15:31 #4346

I liked these when they came out and as an adult I was early lover of BROCKHAMPTON so I see the influence

@freddyboygames9666 | 2024-05-08 02:23:26 #4347

i dint get how yall hate alvin and the chipmunks

@Raiusus12636 | 2024-05-10 21:36:55 #4348

i told you dave, i never loose

N

@noahalcantar2431 | 2024-05-13 22:02:44 #4349

Godzilla be like

@OFFICIALKA41A | 2024-05-16 08:02:29 #4350

my girlfriend really loves these movies

@gliiitched | 2024-05-17 04:58:56 #4351

as of 2024, despicable me is a quadrilogy

@lovelylipbonesouwwwwwwwwolv2198 | 2024-05-22 03:01:35 #4352

1:52 I hate the smerfs

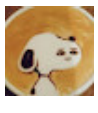

@NormalBoy. | 2024-05-23 00:33:04 #4353

Ngl the first two movies were fine.

1

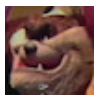

@animatronicentertainmentdude | 2024-05-30 13:02:38 #4354

Worst film quadrilogy, best Film trilogy.

3

@CharlieW... | 2024-06-06 00:44:29 #4355

As a kid all

The connection has been lost. Please reload the page ✕

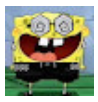

@NinetyOne999 | 2024-06-06 00:44:29 #4356

hop off my goats

@gaymer5697 | 2024-06-13 17:14:04 #4357

Bruh i didnt know they had any other movies than the 4th one. I remember liking it as a kod

@sporeranier | 2024-06-16 18:17:15 #4358

The gopher in the manhole I think is a reference to the gophercam that was used in nascar broadcasts. They used him as a mascot for it.

1

@jp_noobplayz8920 | 2024-06-26 09:24:14 #4359

Alvin and the Chipmunks Five: Dave got mentall illness from seeing those chipmunks talking for the reality he is Mentally Illness and crazy Dave

1

@hers6694 | 2024-07-10 22:13:17 #4360

Don’t ever put disrespect on alvin and the chipmunks name again 👍🏽

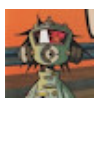

@KurtisHere_91 | 2024-07-16 13:44:08 #4361

I used to have a crush on simon

1

@Lagatortooth | 2024-07-22 15:21:13 #4362

Buddy it’s fuckin AlVIN AND THE CHIPMUNKS wdf you care so much. I think you expecting these movies to good says more about you then the bad movies themselves.

@docanselmo1162 | 2024-07-24 18:28:33 #4363

I don't think they're that bad (MY opinion, Trolls is way worse)

1

@Darotini | 2024-07-28 18:30:07 #4364

The first movie is amazing. Don't disrespect it again or else.... You see that funny chubby chipmunk. The funny one

@ChronicTheHempHog-mf3nh | 2024-08-05 08:32:01 #4365

Alvin and the Chipmunks was peak

1

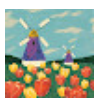

@mingwu8954 | 2024-08-05 14:35:41 #4366

I respectfully disagree but I should probably watch the video first

1

@AliFrankTheTank | 2024-08-08 03:37:49 #4367

i always thought the second one was hard asf 😭😭😭 it is like 5 plots, mini episode into one 😂

Chipwrecked and Road Chip are disasters indeed 😭

1

@kc4191 | 2024-08-15 04:57:43 #4368

It's not the BEST movie out there, but it's fun, fresh, and sooo lovable!!! You don't have to like it because evryone does. And there's no need to have common sense in every movie, especially in live action, animation etc. But making a video like this just seems straight up dumb, like just how much were you affected 😂

1

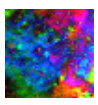

@HypnoticHarry | 2024-08-26 05:28:53 #4369

alvin and the chipmunks is the first nightcore, also i actually liked the movies when i was a kid for some reason

▲ Hide 1 replies

@mewo-rz6fg | 2025-08-16 13:04:44 #1

They also weridly enough kinds sorta helped Miku

@aboodsart | 2024-08-26 15:32:17 #4370

When I think of the greatest quadriligy I think Shrek or Kung fu panda

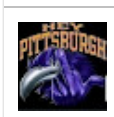

@rozyroz3193 | 2024-08-28 07:18:49 #4371

You know they got a show right?

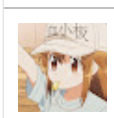

@emntio | 2024-08-31 23:12:37 #4372

the chipwrecked disrespect in this movie is insane

@Synchro-V | 2024-09-08 03:50:20 #4373
But But But

The connection has been lost. Please reload the page ✕

@killerqueenbiteszadusto1771 | 2024-09-08 03:50:20 #4374
I feel like P. Diddy with fur!! 🐿️
3

@comix999productions | 2024-09-10 11:00:46 #4375
The 4th one sucked.

@loser.gimbap | 2024-09-13 21:04:53 #4376
Alvin and the chipmunks wasn't even bad I grew up with it 😕

@Helprboot | 2024-09-21 14:45:54 #4377
Ehh.. the first movie was uhh.. decent, but shoot the rest

@Frostyyy_yyy | 2024-09-24 23:01:38 #4378
Sucks that alvin killed himself in that microwave...
1

@zero4337 | 2024-09-25 05:39:04 #4379
1:41 I believe they also brought back the three stooges for some bizarre reason.

@MarioSonicPhillyFan700 | 2024-09-26 11:37:42 #4380
While I agree with some qualities but as a boy, I loved these movies, especially the 2nd movie the most, but the 4th movie was kinda disappointing. The Chipettes barely got any screen time. The villain was a little corny, and my boy Ian wasn't in it!

@christian-v8q | 2024-09-27 23:52:07 #4381
The Chipmunks in the movies suck ASS! Even their Nickelodeon counterparts are superior

@dexter-b4u | 2024-10-03 23:11:41 #4382
i feel like p diddy with fur
1

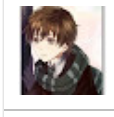

@animegamerjace9851 | 2024-10-05 16:15:35 #4383
13:22-12:25 lmaoooo☠️

@masonthebluerabbid6611 | 2024-10-06 15:05:49 #4384
NOOO ITS NOT!!!!

@Trash_Anarchico_3_Chiuso | 2024-10-09 08:35:59 (edited 2024-10-10 06:07:44) #4385
I liked the fourth movie too. It's the closest thing to an actual good movie, besides the first one.

@TSMKstudios | 2024-10-12 02:21:25 #4386
Excuse me? You do know that alvin and the chipmunks is the greatest thing hollywood has made right? Its better then what you can ever do and i bet theodore gets more hoes then you smh
1

@AlanCanasToons | 2024-10-19 22:02:54 #4387
1:46 Rocky and Bullwinkle was the most accurate out of them all!
2

▲ Hide 1 replies

@TheFrenchFryGod | 2024-11-14 13:19:37 #1
That is true
2

@Jedah-Dohma | 2024-10-23 13:27:55 (edited 2024-10-23 13:39:58) #4388
Youtube is charging 15 U.S. Dollars to watch this movie.

Holy smokes. This isn't just a train wreck. This is IP assassination!

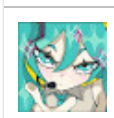

@mikumikubeeeeeaaaaammmm | 2024-10-26 12:37:31 #4389
movie critic channels having the worst takes known to human kind day 6,784
2

@Rahaad_K | 2024-11-27 23:39:21 #4390
THESE ARE

The connection has been lost. Please reload the page

Also Alvin 3 is the best one and nobody can convince me otherwise
3

@chillaccino | 2024-11-18 17:03:27 #4391
i feel like p diddy with fur
1

@Heedmaster39 | 2024-11-22 01:56:50 #4392
15:25 they did acknowledge it. In the final act he proposes to her after they explain what happened
4

@chimneysmoke3571 | 2024-11-22 23:23:10 #4393
1 was good. The other 2 were palpable, the fourth was horrendous
1

@JackHymers-cq6kt | 2024-11-25 23:04:38 #4394
As a Brit who has watched all 4 films, Squeakquel is my least favourite, the people who made the film did not think of international viewers. When the guy asked Alvin if he would liked to join the "football" team, I expected Alvin to play the football of which Americans call soccer. When I saw Alvin playing "a weird version of rugby" it got me confused

@almamater7427 | 2024-12-07 23:11:52 #4395
they are all lab experiments.

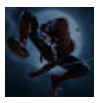
@thaneindranaidu8688 | 2025-01-04 11:03:25 #4396
I loved Chipwrecked so much as a kid. Sure, the plot was bad but the visuals were most beautiful compared to the other movies especially the concert performance at the end of the movie. I remember having goosebumps and feeling overwhelmed with the amazing visuals.

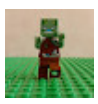
@Axaress | 2025-01-12 18:58:56 #4397
Listen to slugdefest

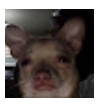
@duckpin | 2025-01-16 01:07:05 #4398
Alvin and the Chipmunks is not only not the worst quadrilogy but I'd go as far as to say it's good

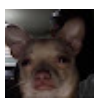
@duckpin | 2025-01-16 01:11:52 #4399
Calling Chipwrecked the worst is just as bad as saying Godfather 3 is better than 1 and 2

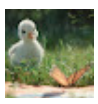
@alohaducker2616 | 2025-01-18 07:16:03 #4400
Underdog is amazing

@benolae | 2025-01-22 10:47:38 #4401
Thinking about how without alvin we would probably have gotten an animated sonic movie rather than a live action one
2

D
@DannyDowd-fq4pm | 2025-02-06 17:16:16 #4402
Theodore Seville is not dumb! Naïve yes but not dumb.
2

@Xinthus78 | 2025-02-16 02:40:30 #4403
I mean, can you sign animals to contracts?

@JSPunk14 | 2025-02-16 05:32:53 #4404
Idk... I think you're just a hater LS Mark

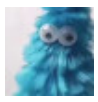
@jakethepillowsnake5302 | 2025-02-16 21:23:02 #4405
"ALVIIIIIIIN!!" Dave said calmly.

@sonic1991ga | 2025-02-17 11:10:42 #4406
7:31 Bootleg Gaming
1

O
@oddfuture7916 | 2025-02-17 17:26:42 #4407
each of these movies had different directors

@PaulaGar [illegible] #4408

The connection has been lost. Please reload the page ✕

And yet it's

1

@GollyG-Golem | 2025-02-19 10:52:18 #4409

I dragged my dad to see the squeakquel in theatres and he said it was THE worst experience of his life

1

@lilmonkeboi | 2025-02-19 19:57:25 #4410

first movie was good af. maybe it's just nostalgia but i like it.

@KelGuy | 2025-02-20 15:51:35 #4411

i hate ALVIIIIIIINNNNNN

▲ Hide 2 replies

@kacperkarkocha9309 | 2025-02-20 19:23:57 #1

Fuck you I love ALVIIIIIIIIIINNNNNNNNN

@nebulashitpostprodubtions5971 | 2025-02-24 06:02:43 #2

@@kacperkarkocha9309

OH YEAH OH YEAH JACKPOT UUAAHHH

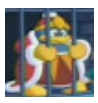

@juliancilia3488 | 2025-02-22 17:47:36 #4412

foxxommok

@Where-Am-I9 | 2025-02-22 18:04:50 #4413

Nah but the original animated films were absolute bangers. The Alvin and the chipmunks horror character films were awesome.

K

@khymanser391 | 2025-02-23 02:23:51 #4414

I wonder why there was no 5th Alvin movie

1

@GumCow | 2025-02-23 18:55:24 #4415

Alvin and the chipmunks the squeakuel was so good, I have two copies of them

S

@sethboyd9877 | 2025-02-23 19:47:21 #4416

I loved them

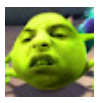

@shreksophone0749 | 2025-02-25 17:34:56 #4417

Alex Hirsch (Creator of Gravity Falls) wanted to buy the rights to Alvin and the Chipmunks, make a movie where they go to war and die.

That way, no more movies can be made because Alex Hirsch can say "No more films can be made because the Chipmunks are dead"

@Obito-917 | 2025-02-26 08:09:16 #4418

When it's clear the sequels were coming up with a chipmunk pun and working backwards

13

L

@lanakane874 | 2025-02-26 16:52:42 #4419

Alvin and the chipmunks or smurfs ?

@J.Jonah.Ja

#4420

0:15 Except

The connection has been lost. Please reload the page

104

▲ Hide 10 replies

@krishnanandpremanand3581 | 2025-02-26 19:55:20 #1

It's obviously Shrek the greatest quadrilogy of all time

22

@BradenDavitto | 2025-02-28 04:26:25 #2

@@krishnanandpremanand3581but shrek 3😭

9

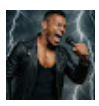

@WrestleWorldAashieq | 2025-03-02 21:04:11 #3

@@BradenDavittoI think Shrek 3, is like Spider-Man 3

It gets overhated a bit too much

Shrek 3 at least have some sense of humour still

And better spots than even some of the other cartoon movies

I even think Shrek 3 is better than Kung Fu Panda 4 if I'm being honest with you.

It's far from being a top tier movie but it's decent.

That's just me personally

10

@Mannysosa223 | 2025-03-03 15:40:39 (edited 2025-03-03 15:40:45) #4

It wasn’t hot garbage just wasn’t like the first 3

6

@krishnanandpremanand3581 | 2025-03-03 19:17:42 #5

@Mannysosa223 if you take out every good aspect of the first 3 movies, you get toy story 4

1

@malikrobinson9922 | 2025-03-10 07:53:16 #6

Thank you

R

@ricko3363 | 2025-03-16 09:53:06 #7

It's not that bad, just not as good as the previous ones.

3

@Greensun-rd5hx | 2025-03-20 16:18:21 #8

Magicgaiming13 sheep fanboy

1

@krishnanandpremanand3581 | 2025-05-20 15:11:48 #9

@@ricko3363not as good as any film that can be deemed as average or above

@brandonhalstein4755 | 2025-06-30 03:24:49 #10

I’d rather watch Toy Story 4 over most of the coprolite Disney has been popping out within the last 8 years

@J.Jonah.Ja

The connection has been lost. Please reload the page ✕

#4421

9:00 They s se were sexualised.

65

▲ Hide 6 replies

@zombietrash416 | 2025-03-01 01:36:05 #1

The chipettes have been around since the show in the 80s/90s and they've always been sexualized. For some gross reason it's always been normal to sexualize female characters in kids shows.

14

@YourBoyMcTwizzle | 2025-03-01 04:25:16 #2

Theyre hot bro

4

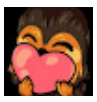

@chewy_bucca | 2025-03-02 10:15:03 #3

@@YourBoyMcTwizzlethis guy gets it

1

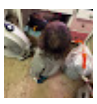

@hejsksjska | 2025-03-03 13:56:14 #4

@@YourBoyMcTwizzlethey’re rodents 😭

8

M

@mrnobody9611 | 2025-03-05 13:49:01 (edited 2025-03-05 13:49:41) #5

@@zombietrash416 They arent sexualized or maybe im simply not weird and chipmunks dont sound attractive to me.

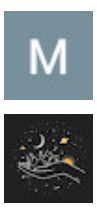

@darlingstarling0 | 2025-06-03 09:11:07 #6

@@YourBoyMcTwizzle I REALLY hope you're, like, 11

2

@CQF32 | 2025-02-27 00:39:05 #4422

If you do have your pc on the ground put it above the ground or carpet so it doesn’t get the heat sink dirtier from sucking up all the carpet dust

@misterconartist | 2025-02-27 00:45:51 #4423

watching this in 2025, when sonic has been subjected to this scenerio

@okvayno | 2025-02-27 02:12:03 #4424

Chipwrecked is peak💔

▲ Hide 1 replies

@itscookielookie | 2025-03-01 21:37:53 #1

I kinda vibe with the chipwrecked soundtrack, I think about their party rock anthem cover sometimes

1

@drifterkid18-m7f | 2025-02-27 02:20:01 #4425

1:17 i have those plushies

3

@anthonyfernandez4261 | 2025-02-27 03:03:47 #4426

I LOVED THESE 4 MOVIES BRUH

1

@noyou1320 | 2025-02-27 04:24:27 #4427

I actually enjoyed the first movie. The other two not so much. I didn’t know there was a 4th movie🤣

@andrew6089 | 2025-02-27 04:42:34 #4428

Alvin also haves more stripes on him then simmon and thedathore, including in the back of his head

@andrew6089 | 2025-02-27 04:43:57 #4429

Difference between Alvin and tiago from rio 2

J

@JYDY-if5rf | 2025-02-27 16:24:21 #4430

Agent Suggs is far beyond dangerous

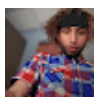

@Orlonzo08 | 2025-02-27 21:37:40 #4431

Uh I loved the first two movies when I was young I had the albums too lol but I’m 24 I hadn’t seen those movies since I was like 10 so I definitely need to watch to c if it holds up

@Marcelofilho24 | 2025-02-28 01:23:22 #4432

The actor playing Ian is giving his all and really steals the show.

He and Gargamel from the smurfs both are the best thing in their movies

@Tendies2 #4433
10:26 his n
The connection has been lost. Please reload the page
1
▲ Hide 1 replies

@LennyisFast | 2025-03-07 00:43:33 #1
YES!! Good ol Digger

@RosTheHaroldClotFan | 2025-02-28 04:31:56 #4434
10:14 DIGGER REFERENCE
1

@atinofspam3433 | 2025-02-28 13:02:45 #4435
There was 4 of them?!?!

@jameschilvers963 | 2025-02-28 16:42:24 #4436
WTF is that box art 2:05

G

@gbranton2992 | 2025-03-01 03:50:54 #4437
I disagree.
Chipwrecked was a marginally less atrocious movie than the squeakquel

@SaintLazarus22 | 2025-03-01 08:42:18 #4438
yeah i love them all but the 4th one i just dont like how they designed them

@DeviAnimatez | 2025-03-01 10:31:35 #4439
honestly tho as much as its the worst its still og i also hate the show cuz the characters are just HUMANS not even chipmunks

@The_Thunderous_Gecko | 2025-03-01 15:47:04 (edited 2025-03-01 15:47:23) #4440
10:02 the hell was that😭
6

@docker4671 | 2025-03-01 16:49:12 #4441
alvin and the chipmunks chipwrecked is a cinema masterpiece

C

@Norrisxhuck | 2025-03-01 17:54:55 #4442
The first movie was fine. It was funny. But i did watch it over 8 years ago so maybe its worse then i remember

@Pure_Sin666 | 2025-03-01 20:28:31 #4443
13:01 😑 yea Alvin goku is going to see you in his office after what we just witnessed

@chidieberenwadike4165 | 2025-03-01 20:50:20 #4444
I'm probably the only one who was a fan of these movies. They were my childhood 😂
1

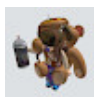

@itscookielookie | 2025-03-01 21:30:31 #4445
The first movie is a classic and a great origin story so it’s my favorite one, then chipwrekced (3rd) because it’s kinda fun, then the second one, and then the 4th one is last

@Xayne... | 2025-03-01 21:38:51 #4446
i love this .....logy no matter what yall say

@sardeegaming | 2025-03-01 23:31:46 #4447
I didn’t know there was a 4

L

@H1droxide1337 | 2025-03-01 23:33:29 #4448
Isn't this the guy that got cucked?

@nightmarefordream2724 | 2025-03-01 23:35:59 #4449
Dave 🗣️🗣️🗣️

@chardawg5911 | 2025-03-02 03:49:06 #4450
It's 2025 and this series' legacy is mentioning P Diddy twice

@Venom-nk8nd | 2025-03-02 07:35:00 #4451
🦅🇵🇬

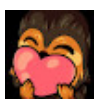

@chewy_bucca | 2025-03-02 10:18:18 #4452
Theodore is the DUMP one
1

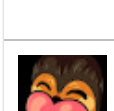

@chewy_bucca | 2025-03-02 10:34:21 #4453
Tobias left so they got Buster ;-;

@Tnt.114 | #4454

I loved thes

The connection has been lost. Please reload the page

1

@justbread4570 | 2025-03-02 12:18:24 #4455

never make a video again lil bro

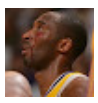

@longlivetheblackmamba2-8-24 | 2025-03-02 13:53:22 #4456

Ngl L take. This childhood right here 😂

1

@naeangold | 2025-03-02 14:20:20 #4457

Nah bro, theyre all right. The story is fine and fun. The character is consistent. CGI is good. Jokes, not so funny but its still unique and good. Even the role split is fine, because its always more about Chipmunks and not the Chippettes. Its just too bad each film is like separate reality where theres not enough consistencies between them, like how Dave's gf dissappear on 2nd one, or how Ian dont exist anymore in 4th 😅

@DatBoiHowizy | 2025-03-02 15:05:55 #4458

Who else is gonna say it lmao your avatar looks like he can be a cousin of them

@HiMyNamesVantage | 2025-03-02 15:32:02 #4459

Don’t ruin my childhood uncle Bob

S

@studentstudent5044 | 2025-03-02 16:26:46 #4460

Huh? They’re great movies, especially 1 and 2.

2

▲ Hide 1 replies

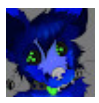

@atomicfox4390 | 2025-03-02 19:42:22 #1

One and 2 were good but we're trash after that

1

@Vertigoscoven | 2025-03-02 21:53:59 #4461

worst take ever posted online💔

1

@DgPon33 | 2025-03-02 23:04:56 #4462

15:23 CRABMANNN

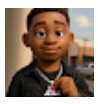

@JayWhite123 | 2025-03-03 03:02:25 (edited 2025-03-03 03:02:41) #4463

Don’t ever disrespect my childhood like this 😂🤦🏾‍♂️Me and alot of artist,musicians and great people grew up watching these movies and are still big fans til this day. Instead of using research talk to the people who lived in the moment and they’ll tell you how great it was💯Keep making videos tho Brodie its all love either way 🙏🏾

@kanjo4976 | 2025-03-03 04:33:07 #4464

Nah bring back Uncle Ian. 😂

@kanjo4976 | 2025-03-03 04:33:40 #4465

10:01 wtf was that? 💀💀💀💀

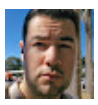

@piedaybro | 2025-03-03 06:01:02 #4466

Chipettes are just the main girl cast from big bang theory as chipmunks, there I said it

@zredyoshiz | 2025-03-03 08:31:28 #4467

I was a little kid when I saw the first 3 movies. I enjoyed them, I know many of my friends did and it was a big deal among the school kids when the cruise ship one came out

@movieguy6239 | 2025-03-03 14:13:12 #4468

It’s a movie for 6 year olds bruh. Toddlers don’t care for cinematic masterpieces 😂 😂 😂

2

I

@Tyytgrubit | 2025-03-03 14:15:26 #4469

Don’t disrespect Alvin and the chipmunks chiprecked I’ve watched that shit 50 times

1

M

@Matt.Wakonda | 2025-03-03 15:29:49 #4470

1:50 I loved yogi bear and the Smurfs 😂

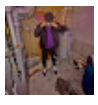

@dee.9014 | 2025-03-03 16:06:38 #4471

There will be no Alvin and the chipmunks slander

2

The connection has been lost. Please reload the page ✕

@SparkVul | #4472
Where are your accent makes it impossible to understand what you're saying if I'm just casually playing your videos in the background. For instance, in this video, through your accent, "hat, I guess" becomes "hattaiges" and "sad" becomes "saard".
1

@frankipool8098 | 2025-03-03 22:30:57 #4473
Chippets tranformed me from a boy to a man 😅

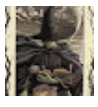

@TricBrosStudios | 2025-03-04 04:06:16 (edited 2025-03-04 04:07:25) #4474
Worst is a stretch. Although most bad films usually don't get 4 movies so I guess it's the worst "quadrilogy." But even if they're not that bad, they're not very great. Nostalgia keeps me entertained with them, but that's about it. Oh, nostalgia and David Cross lol he's the best part of all the movies.
2

@thechampmike | 2025-03-04 05:42:35 #4475
Disney didnt make these movies

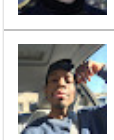

@glitchyasf1974 | 2025-03-04 11:40:50 #4476
Bro you creators just be shitting on my childhood
1

▲ Hide 2 replies

@Wthidkbro | 2025-03-14 19:28:43 #1
Literally

@mewo-rz6fg | 2025-08-16 12:59:21 #2
A lil rude but I do get your point: it one thing to hate the CGI/2007 movies but why make video on this if you don't even like the franchise
1

@NathanDavis508 | 2025-03-04 16:43:11 #4477
I can't help it, but these movies are so fucking funny... Yes, they're bad, but the memeage availability is fuckin huge
1

@infjelphabasupporter8416 | 2025-03-04 21:36:27 #4478
I don't care what anyone says. That film where they get trapped on a tropical island with a crazy lady raised my childhood.
7

@soy_jacks | 2025-03-05 00:58:02 #4479
AAAAAAAAALVIN 🌪🌪🌪

@RenanL.S. | 2025-03-05 01:59:26 #4480
You are really saying that Disaster Movie is a bad movie? You must be baiting.

@Kiidomaru | 2025-03-05 09:08:56 #4481
We just lost the plot after 2 😅
1

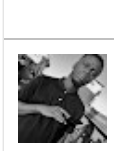

@nightwing4645 | 2025-03-05 09:44:40 #4482
I gotta say as a kid i loved these movies and barely notice any flaws you mention

@gwakperson | 2025-03-05 13:43:14 #4483
Alvin & The Chipmunks must be the mark of distaste for childish theme movies for me. I remember when i was in the movie theather with my oldest sister when i have 9~10 years old in a vacation. I rarely have chances to go watch movies in the cinema and i think it was worth the time watch the second one, but it was bad, to much childish and boring for a movie with a boring story.

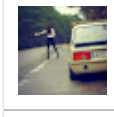

@dovydas688 | 2025-03-05 13:54:46 #4484
There is 10 F F movies

F

@FreddieGould-r2l | 2025-03-05 17:00:44 #4485
720p

N

@NEONlights-lb8um | 2025-03-05 20:19:00 #4486
9:01 the video was going so well until you mentioned that the chipmunks were overly "sexualized" bruh anyone who thinks that's sexy should have their brains checked. Also, they gave the chipmunks a somewhat human-chipmunk look and that goes for Alvin and the male chipmunks too.
It's not your fault men don't have curves like women. And if you're trying to make a feminine fictional character look feminine, there's nothing wrong with that. But there's nothing sexy about chipmunks with curves. Besides, they also have curves because mist female popstars at the time actually had curves. Westerners and their sanctimonious nonsense will never cease to amaze me 🙄
1

@themanw[illegible] #4487

The First or[illegible]

The connection has been lost. Please reload the page ✕

1

@themanwithnothingtolose | 2025-03-06 16:20:20 #4488

Finally i thought i was the only one 4:30

@siya2195 | 2025-03-06 19:33:19 #4489

As a kid this dhi was peak

2

@6Euphoria6 | 2025-03-06 22:25:30 #4490

I actually like the movies. The singing is great

2

@shadowhound5113 | 2025-03-07 02:53:13 #4491

I still think these movies were not that bad. They were dumb but not every movie needs to be wonderful.

2

T

@SlapstickStooge | 2025-03-07 18:30:46 (edited 2025-03-07 18:31:26) #4492

There's only one Alvin & Chipmunks movie that's worth watching, and thats The Chipmunk Adventure (1987).

@spellme123 | 2025-03-07 19:11:43 #4493

first one was peak. the second and third one were alright... the fourth one doesn't exist to me.

@Arkxngl | 2025-03-08 00:13:56 #4494

Whos getting the best head

@Erieon-r3e | 2025-03-08 01:41:05 #4495

Sonic’s is going to have the greatest

M

@MATTHEWMARTELLO-l1j | 2025-03-08 02:53:35 (edited 2025-03-08 02:54:05) #4496

Star wars was the worst quadrilogy.

The original 3 were amazing but episode 1 was trash

@LUNIKOSAKELA | 2025-03-09 11:55:23 #4497

Alvin and the chipmunks is not the worst movie, I don't know what you people are talking about 😒😒

3

@zupazpierda | 2025-03-09 20:06:37 #4498

yeowch is that cosmodore in your patreon

L

@laterwater539 | 2025-03-10 10:42:07 (edited 2025-03-10 10:42:25) #4499

just give up bro this ain’t content those are ops cool not all but the first three maybe four

@caribbean981 | 2025-03-11 09:44:07 #4500

L take the triology was great

3

@BPS-zzz | 2025-03-11 21:36:08 #4501

I remember in the squeakqual Theodore said something about a pole dancing to David Seville 😭😭😭

A

@abdulhakeemabdulwahab8229 | 2025-03-12 13:19:56 #4502

9:47 why does britney's expression look so fucking creepy though? 😂😂😂

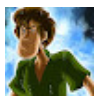

@GunMan_Shift | 2025-03-13 16:18:53 #4503

Someone hates fun

2

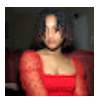

@jahzr | 2025-03-14 03:19:48 #4504

younger me ate up the first 2

1

@klein2042 | 2025-03-14 03:26:44 #4505

Ian Hawke carried these movies hard, so much so that I vividly remembered the character but not where he came from

1

@theresivy | 2025-03-14 14:36:24 #4506

ironically enough the quadrilogy is my favorite take of the franchise, anything that came before or after i just heavily dislike

2

@Wthidkbr | 2025-03-15 15:16:26 (edited 2025-03-15 15:16:55) #4507

I loved all c

The connection has been lost. Please reload the page ✕

1

J

@jtheonlyone2046 | 2025-03-15 15:16:26 (edited 2025-03-15 15:16:55) #4508

Maybe it's cause I was a kid when the first one came out but I loved all of these . I'm 23 now so idk how old I was when I watched them

1

@IsaacWale2004 | 2025-03-15 19:07:20 #4509

Greatest quadrilogy of all time? Superman?

1

@mrbiglarge8820 | 2025-03-15 20:46:28 #4510

JACK POT JACK POT

1

@PurpleFella5273 | 2025-03-16 01:23:13 #4511

The Animatex Movies Are Kinda Good

@suhyunkim3589 | 2025-03-16 03:02:27 #4512

I liked it....

1

@faultless. | 2025-03-16 07:08:17 #4513

Blasphemy

@kyshim1247 | 2025-03-17 02:22:37 #4514

Cuck

@stainlesss00 | 2025-03-17 05:46:04 #4515

Peak fiction fr

m

@mirimarina6387 | 2025-03-17 15:08:50 #4516

Okay, the fourth SUCKS.

The first two are alright, and the third is kind my favourite😂

2

@legendarybroly2 | 2025-03-17 16:07:26 #4517

@12:30 I had the same experience, they scared the shit out of me, especially the scene where they're eating the pregnant lady's back. Stuff of nightmares but head on apply directly to your forehead 🤣

d

@danielirl9252 | 2025-03-18 02:57:59 #4518

Blasphemy

1

@xdarkxskullzx | 2025-03-18 10:10:32 #4519

As a kid I loved Alvin and the Chipmunks

1

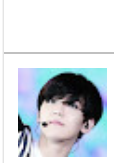

@shimmyshimmykokobop3773 | 2025-03-18 20:18:39 #4520

Ur a hater these movies are so fun

3

@xvingar6318 | 2025-03-20 00:17:24 #4521

Yeah it wasn't good but, it did happen and I was there for it. That's all I really have to say lol

1

@OzmaBara1988 | 2025-03-21 04:58:49 #4522

To me, there will always only be one Chipmunks Movie, and that's the animated Chipmunks Adventures from 1987

1

▲ Hide 1 replies

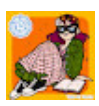

@OzmaBara1988 | 2025-03-22 17:31:17 #1

And apparently I am showing my age here as I seem to be the only person in this thread who has seen the Chipmunks Film I'm talking about.

Take it from ol' Auntie Ozma, you youngins had to be there...

@trevorpyk | #4523

I don't get t

The connection has been lost. Please reload the page

2

▲ Hide 2 replies

@Lunchbox-lol | 2025-04-11 02:02:16 #1

8 year olds deserved better

@trevorpyka2052 | 2025-04-11 02:11:42 #2

@Lunchbox-lol when I was 8 I loved Alvin and the chipmunks and had no reference for what made a movie good I was just happy to see them

1

@Quandoa1234 | 2025-03-27 09:59:34 #4524

Lowkey disagree w this fr these movies hit a spot when I was a kid and I kinda still like watching them

1

@danielneal7606 | 2025-03-27 14:57:34 #4525

10:20 was a mascot for NASCAR in the 2000's. He's a gopher named Digger and was created to promote the "gopher" cameras that popped out of the ground.

@adw1z | 2025-03-30 01:40:37 #4526

Me just realising now that Ian was also crane in the Kung Fu Panda quadrilogy

@huevo9304 | 2025-03-30 02:41:36 #4527

Bro these movies are gas idk what you're talking about

2

@aranryan-9440 | 2025-04-18 02:39:46 #4528

I thought he was Earl, and yeah... he probably wasn't too happy...

@gswizzy17 | 2025-04-27 11:55:52 #4529

10:20 His name is digger. In the NASCAR productions on FOX in the late 2000s and early 2010s, they would have a camera embedded into the track (pretty cool right?) and this little guy was their mascot when it happened. He also had his own little tv show for some reason.

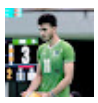

@Big.muhammad | 2025-05-08 15:04:08 #4530

I swear every movie i love always gets shit on by critics 💔

1

@SantosKaijuB2025 | 2025-05-09 22:20:25 #4531

The only one that sucks was the road chip

@ehoneisdagoat | 2025-05-15 14:00:28 #4532

I loved alvin and the chipmunks as a little kid

@thefroggychannel1915 | 2025-05-22 02:39:14 #4533

i think the best one is the first Alvin & The Chipmunks live action movie and others really sucks i like Alvin & The Chipmunks to the cartoons and more but the live action movies is really bad tbh but hey good video btw.

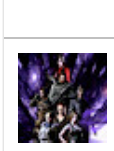

@EliasTheGreat715 | 2025-06-08 12:42:51 #4534

And interesting fact Toby's actor would later go on to play Shazam and Harold from Harold and the purple crayon

@Infinite_Harmony_Records | 2025-06-11 19:53:40 #4535

I liked them tho but mostly Brittany Jeanette Eleanor

@Jelly_shy_guy_man | 2025-06-22 04:15:52 (edited 2025-06-22 04:22:51) #4536

What are you on, these are the best movies ever.

Edit: btw it's only good ironically.

3

▲ Hide 2 replies

@Mr.bigheadRetro | 2025-08-15 16:00:56 #1

they are good unironically

1

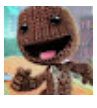

@Jelly_shy_guy_man | 2025-08-16 01:57:16 #2

@@Mr.bigheadRetroThis sure is an opinion of all time.

@Anthony5 #4537

The connection has been lost. Please reload the page ✕

I first saw t in English and the I got chipwrecked on DVD but I lost it and i saw the road chip once on dvd i think red box and finally i got all four on DVD and they are what got me into the franchise and they are live action films i love next to scooby doo and the Smurfs and it's like diary of a wimpy kid because they are both by fox and I wonder if they can get an animated CG film like the Smurfs and scooby doo and Garfield and the upcoming flintstones movie because of a pattern I noticed they got CG films after 2 CG films

@SjG-q4b | 2025-07-23 13:52:27 #4538

Good news sonic fans you can nearly count the sonic movies at 00:00

1

@TylerODDKID | 2025-07-29 17:44:14 #4539

I love Alvin and the chipmunks 😢😅😢😅

1

@TheTrueE9 | 2025-08-01 02:25:24 #4540

14:05 what are you talking about Mark, Ian was the stand our character of this saga once Ian left the chipmunk franchise crashed and burned he carried these films

@sarupuru | 2025-08-04 15:10:12 #4541

Not the Chipmunks trying to blueball Dave 😭

@cedgamer2009 | 2025-08-18 06:51:23 (edited 2025-08-18 13:22:50) #4542

NGL, I hate their live action versions. I definitely grew up with their recent CGI designs from the 2015 Cartoon, they look like Inklings/ Octolings if they're based on a chipmunk (Munklings?).

I think don't watch all 4 movies, but I hate their designs here except for Eleanor, she looks so cute here.

@PHONKEDUP1-k3j | 2025-08-18 15:05:50 #4543

Just stfu